AY 10, 1911.—[PART

G" $2100
NKLIN
ring car is "The Little Giant
weight, oversize tires. Lowe
greatest value at lowest cost.
C. HAMLIN
th Olive Street
read "Burlington"
rip Rates Ea
25; 27 to 29; May 31
0; 14 to 17; 28 to 30
20; 26 to 28
17; 21 to 23; 28 to 30
and 7
2 and 13; June 28 to July 6
and 13
6; August 14 to 17
28
14 to 17
er 6 and 7
to these cities on dates
, we shall be glad to advis
as received.
ELLIOTT, General Agent
pring Street, Los Angeles, C
leeping Cars
FOR
Excursions
18, 19, 22, 23, 24, 25, 27, 28, 29, M
ursion Day in June, July, Augu
Tourist Sleeping cars will be
es via the Salt Lake Route as
—On Los Angeles Limited leavi
m., and on American Express le
p.m. Both via Salt Lake Route
ific and Northwestern.
nd Express leaving at 8:00 p.
ake Route, Denver & Rio Grand
gton Route, connecting at Denve
ais.
CITY—On American Express
Via Salt Lake Route and Union
ough Denver.
—Wednesdays only—On Americ
2:00 p.m. via Union Pacific and
rn line.
ervice and Fast Time is a Feature
Lake Route
and Tickets at 601 South Spring
Angeles; 86 East Colorado Street
nd Other Offices.
EAST VIA
DIAN PACIFIC
INT SHASTA, PORTLAND, TACOM
A, VANCOUVER and the beautiful
N ROCKIES
scenery. Liberal stopovers. For
A. POLHAMUS, Gen. Agt., Pass. Dep
E. Spring st., Los Angeles

ho has perhaps heard
an or woman in the
of guilt or shame, but
been confided to Dr.
n of advice and help.
ppointed in their ex-
er cent. of all women
have been absolutely
ould be remarkable if
reds only. But when
more than half-a-mil-
rs, it is phenomenal,
ccorded him by women, as the fact
diseases.
by letter, absolutely without
tly plain envelopes, without any
em. Write without fear of
sociation, Dr. R. V. Pierce, Pres
ITE PRESCRIPTION
n Strong
Sick Women
the best of American
Jack Johnson intends to be
line when he visits England for
coronation. The 14g champion
nounced that his "visit rage" for
occasion, along with those of
wife's, would amount to a
$5400. Jack has purchased
thing in the way of regalia and
ises to upset the Britishers with
style. He sails on June 4.

In Three Parts Complete—32 Pages. Part I—Telegraph News Sheet—16 Pages.

The Los Angeles Times

For Liberty and Law, Equal Rights and Industrial Freedom.

PER ANNUM, $9.00. Per Month, 75 Cents. Or 2½ Cents a Copy. THURSDAY MORNING, MAY 11, 1911. On All News Stands, Trains and Streets. 5 CENTS.

CALIFORNIA STATE LIBRARY

FIGUEROA WAITS WORD TO ATTACK CAPITAL.

Immortal Cupid.

GOOD AS AN ELOPEMENT.

Octogenarian Takes Fourth Bride.

Gen. James, Garfield's Postmaster-General, Weds Grass Widow.

Distinguished Soldier-Banker-Statesman Surprises His Own Family.

"Man's Duty to Have Wife to Day of Death," Says Proud Groom.

[BY DIRECT WIRE TO THE TIMES.]

NEW YORK, May 10.—[Exclusive Dispatch.] Gen. Thomas L. James, past his eightieth birthday and three times a widower, took unto himself his fourth wife this afternoon at the home of Recorder Maughan in Tenafly, N. J.

The bride, who, before today's ceremony, was Mrs. Augustus Gaffney of Utica, N. Y., is just half the bridegroom's age, lacking a little more than a year. She was divorced from her last husband.

Only a handful of persons witnessed the ceremony. Among them were the bridegroom's only surviving child, Miss Daniel Weed James, who was born of the first marriage, and the bride's sister, M. C. McDonnell, of Utica. All of them were summoned suddenly and expressed themselves as greatly surprised at the wedding.

DISTINGUISHED CAREER.

Recorder Maughan was called upon to perform the ceremony because the bride is a Catholic and a divorcee, and the general is a lifelong Episcopalian.

The aged bridegroom has had a distinguished career. He has been for years president of the Lincoln Bank, and before that was postmaster of New York City and Postmaster-General of the United States in President Garfield's Cabinet.

He served with distinction in the Civil War, after the war coming to New York. Chester A. Arthur, James G. Blaine and other great leaders of a past generation were among his close personal and political friends.

"WHY NOT?" ASKS GENERAL.

"I see no reason why a man should not marry at 80," said the old general. "I believe that a man should have a wife to the day of his death. I hope that there are still years of health and usefulness and happiness ahead of me, and I want to share them with a congenial helpmate. I am very happy and very proud."

NAVARRO FREE; GIVES PAROLE.

Defeated Federal General and Officers Invited to Dinner by Rebel Leader.

[By Associated Press Night Report.]

JUAREZ (Mex.) May 10.—Gen. Navarro and his twenty-seven officers were paroled tonight by Francisco I. Madero, Jr. After inviting them to dinner tonight he announced that if they would promise on their honor not to leave the city, they could have the liberty of the town. They immediately agreed to do so, and are sleeping at their own headquarters tonight.

Flashes and Kernels.

The News in The Times This Morning.

CONDENSED AND CLASSIFIED.

TITLES, PAGES, PARTS.

Juarez Surrendered to Madero.
President Estrada Quits Job, Flees.
Envoy and Diplomat Weds Fourth Time.
Twelve Thousand Rebels Expecting Attack.
Point of View from the Middle West.
Shipping Along the Pacific Coast.
Notes at the National Capital.
Los Angeles County Correspondence.
Death of Tehachapi Correspondence.
Orange News in Brief: Vital Record.
Criminal Marshal Out for Speeders.
San Francisco Bosses in Dynamiting.
Civic Service: City Hall and Courts.
Theater Delmonty: News and Notes.
The Editorial Page: Pen Points: Verse.
Music Drama: Topics of the Stage.
Events in Los Angeles Society.
Women's Page: Women's Clubs.
Times Scholarship Contest.
Battle Stories of the Civil War.
Market Reports: Financial: Shipping.
Grand Prize Paid to Gotch.
Duck Player Saves Angels.
Sport Team Blows up in Third.
Part II. Editorial Page.
Nothing Sure is One.

SUMMARY.

WEATHER. Clear. Wind at 5 p.m., northwest 8 miles. Thermometer, highest, 71 deg.; lowest, 51 deg. Forecast: Fair Thursday; light north to south. For complete report see page 11, Part II.

CITY. The arrival of William J. Burns in the city will be signalized, it is said, by the ousting of the District Attorney's entire staff of three San Francisco men and the installation in the labor union's Burns agency in a few days.

Deputy District Attorney yesterday, after an investigation, found that the "Not Guilty" pleas had been ordered by union men, who had come to mold public opinion in favor of the McNamara brothers, accused of murder, and that they could not be induced to plead and were turned without punishment.

Freshman upper classmen tied 150 members of the U.S.C. and threw them into a pond yesterday afternoon before the annual cane rush and held a picnic luncheon in Topanga Canyon, ditching classes and breaking all school traditions.

Assessor Wilson announced yesterday that a 50 per cent. horizontal increase in the valuation of all city property, which the City Council has not the power to raise the whole assessment roll.

Property owners severely condemned by those represented in a discussion yesterday before him for taking the Los Angeles agency. He stated that the Times knows to be received by the Times that come before the Board for six months.

Improvements are developing in the Hollywood district, to be known as Eagle Rock, for the benefit of the public as a whole.

Action will be taken in the case of Fire Superintendent of the fire department, who is charged with alternately using the Justice before which he is being heard is not satisfactory. Charges were public records, that the accused was trying to change the dates by his superiors.

Suit will be in the class of several which will have free mail delivery. The postoffice has recommended the foothill city.

Chief Marshal of Claremont, who has declared that the speed problem is overstepped, is enforcing a law that something akin to the citizens. They claim is illegal by the few there is

Ralph Spencer of Los Angeles, formerly District Attorney of this county, died in San Francisco yesterday morning.

Edward Ainsworth, whose extradition was asked by the city, landed him in the custody of the Sheriff in charge of having carried out of court yesterday. He was sentence of $20, which he refused to pay, as it did not include a sentence of twenty days in jail.

CALIFORNIA. The State Grange ended its annual convention yesterday. Several addresses were delivered and the most discussion was dwelt on elocution in the College of Los Angeles.

Despondent because he had been discharged from the Los Angeles Times, Frank Hall shot himself through the head yesterday, causing instant death. No cause is known for the desperate act, as he seemed to be well balanced mentally and had no worries of great moment.

An Anaheim girl attacked by a lascivious brute bites him so severely that he abandons his purpose and runs. In tearing his hand from the mouth of the desperate girl he pulled out two of her teeth.

Adam Nimmick, an aged resident of Tropico, falls dead while working in his garden. His death followed a trip to the city and was, according to the physician called, caused by heart disease.

A member of the Long Beach Board of Education offered a resolution to investigate his acts while a member of the body and because he could get no second, he resigned from the body.

PACIFIC SLOPE. Three-fourths of the 700 voters registered in Everett, Wash., yesterday were women who hope to establish an Adamless government there.

Boy mourned as dead, and whose body mother believed she saw buried, returned from Alaska this week to happy family reunion.

State Board of Railway Commissioners ruled yesterday that Los Angeles may remain party to the San Joaquin rate case hearing.

Because he bargained with "spirits" to promote sales of stocks a Placerville man yesterday lost his position with the company he represented in Sacramento and San Francisco.

MEXICAN. Word last night reached Madero that Gen. Figueroa, with army of 12,000 men, stood ready to march upon Mexico City and throw Diaz from the Presidential chair unless he agreed to resign.

State Department at Washington expects demand to be made that the belligerency of the insurrectos be recognized; this may be done, but probably not for the present.

Unconditional resignation of Diaz will now be the price of peace in Mexico, declared leaders of the insurrectos in Juarez yesterday.

With control of an international port of entry in his hands, Madero will now be able to receive supplies of arms and munitions from the United States, in the opinion of international authorities.

Heads of important consulates in Mexico City yesterday held a conference to agree on steps to protect lives and property of residents of their country.

Gen. Navarro yesterday surrendered Ciudad Juarez to Madero's forces, and he and his principal officers were given their freedom on parole.

Rebel force at Tia Juana spent yesterday on the qui vive for attack from Federal forces; Fryce denies stories of looting.

GENERAL EASTERN. Union labor "gun men" added another victim to their long list in Chicago yesterday by shooting down a man in broad daylight.

Cashier of the Indianapolis bank with which John J. McNamara had an account was witness before the grand jury in Indianapolis yesterday.

Chicago woman, unable to make a living for herself and daughter by selling matches, sought and found death Tuesday night by turning on the gas.

Missouri comrades of Quantrell, guerrilla leader, were notified yesterday that he is still alive in Mexico, and that he will meet them in reunion next August.

The Ohio Senate yesterday defeated a bill to rob of immunity law-makers guilty of bribe taking, and who confess their sins to legislative committees.

Lieut. George M. Kelly was killed in a fall from an aeroplane at Fort Sam Houston yesterday.

WASHINGTON. Congressman Stephens yesterday took up with the Secretary of War the request of Los Angeles merchants to have their freight billed from Panama Canal with boats that make San Pedro, Los Angeles and San Diego.

Vigorous assaults were made on Canadian Reciprocity Bill yesterday by farmers and manufacturers before the Senate Finance Committee.

President of Massachusetts State Grange urged annexation of Canada as substitute for reciprocity before Senate Finance Committee yesterday.

FOREIGN. Eight persons were killed in Edinburgh Tuesday in a fire that gutted a theater.

Lady Decies and Viscountess Acheson, both Americans, presented to King and Queen of England yesterday in London.

FINANCIAL. Hot winds from Oklahoma and Kansas and rain in spring crop belt boosted wheat in Chicago yesterday.

Reduction of railroad dividends was an unfavorable factor in the New York stock market yesterday.

Press Their Advantage.

TRIUMPHANT REBELS NOW SEEK INSTANT RESIGNATION OF DIAZ.

Twelve Thousand Fighting Men Ready to March on Mexico City.

Victors at Juarez Show Determination to Win Every Demand Before Hostilities Shall Cease—Vanquished Federals Treated With Every Courtesy by Insurrecto Leaders—Story of Surrender Told by Eye-Witness.

BY EARL HARDING.

[Copyright, 1911, by the Los Angeles Times and the New York World.]

[BY DIRECT WIRE TO THE TIMES.]

EL PASO (Tex.) May 10.—[Exclusive Dispatch.] With the falling of Juarez into the hands of the insurrecto army—unconditionally and, from a strictly military point of view, inexcusably and ignominiously—the price of peace in Mexico is the immediate resignation of President Diaz. This is the programme of the Maderists, as yet officially unannounced and unadopted, but nevertheless the only programme around which the triumphant soldiers of Madero can be held together.

Tonight word has come from Mexico City to Madero that Gen. Figueroa has 12,000 men ready to march on the capital and pull Diaz off if he does not agree, in short order, to quit voluntarily.

It is vaguely hinted that the insurrectos are ready to march on Mexico City from the northern border. At the same time the peace commissioners are active and hold out hopes for an early resumption of negotiations.

COMPLIMENTS THE VANQUISHED.

In the dingy office of the barracks of Juarez, with the gold-framed, stern-faced portrait of Porfirio Diaz looking down upon him, the diminutive, soft-voiced leader of the revolution spoke this afternoon to the surrendered officers of the Federal garrison.

"My countrymen," said Francisco Madero, hat in hand, smiling and deferential, "you have made a good fight against great odds. I know that you have resisted because you believed it your duty to fight, but you have fought for a lost cause. Justice has been on our side, and with us have been the fortunes of war. You need not, however, entertain any fears. We shall treat you with every consideration, and in a few days we hope that you may return to your homes and enjoy with us the fruits of a war for justice and liberty."

Then Madero talked personally with the men he knew, inquired for others, commended them on reports of their individual bravery, and shook hands cordially with nearly every one of the twenty-odd prisoners.

Turning next to Gen. Juan J. Navarro, the Federal commander, Madero escorted him, with a small guard, to the "jefetura," or headquarters of the military chief of the city, where the insurrecto provisional President established himself for the night.

STORY OF FALL OF JUAREZ.

The city fell virtually into the rebel hands before morning, as forecast in these dispatches last night. The formal surrender of Navarro and all his men, the 450 men who were not killed or wounded or who did not desert, was made at 1:30 o'clock, after fifty-two hours of almost continuous fighting.

The killed and wounded in the two days' battle will not exceed 200. Of this number the dead probably do not total more than fifty, about equally divided between Federals and insurrectos. A considerable proportion of the wounded were non-combatants, residents in Juarez.

While Gen. Navarro was making his last stand in the barracks this afternoon, he even retreated from his headquarters at the bull ring, and having been forced to abandon the fortified mission church of Guadalupe, I inspected from end to end the section of the city around the American Consulate, where the battle had been fiercest for thirty-six hours.

FEW DEAD IN AWFUL CONFLICT.

The wounded had been removed in the night by the volunteers from El Paso, but there had been no attempt to carry away the dead. In a radius of five blocks around the American Consulate, which is midway between the bull ring and the cowboy park, where Navarro at one time made his stand, I found seven dead Federals in the streets. In this district the insurrecto losses had been one or two.

And yet on every hand was evidence of terrific conflict. Battered ruins of adobe houses were still smoldering. Behind one of the street barricades, within a half block of the American Consulate, the ground was literally covered with exploded rifle shells, and across the streets, where the insurrectos had taken position, thick adobe walls had been broken by two-inch explosive shells, which were scattered all about.

ESCAPE OF AMERICAN CONSULATE.

Half a square in another direction from the Consulate was another burned house, against which the Federal cannon had been trained. The insurrectos had been driven here to retreat, after maintaining a position a block from the bull ring. Later they returned to the attack, only to find the bull ring deserted by Navarro's men.

Thomas D. Edwards, the American Consul, and his wife, barricaded the Consulate doors with a safe and the heaviest furniture. The telephone being out of commission, they remained in the house two days and nights, while rifle bullets and cannon balls lodged all around them. Strangely enough neither the Consulate nor the adjoining residence of the Edwards family was struck once.

"We account for our safety by our having kept indoors," said Mrs. Edwards this morning.

The Consulate was full of refugees, both American and foreign. There are some fifty American residents in Juarez, but most of them came to this side of the river when the hostilities began.

The battle continued all night and until 9 o'clock this morning, when Gen. Navarro was forced to abandon his position at the bull ring. When he marched out under insurrecto fire it was reported that he had taken to the hills.

RAIN OF BULLETS CEASES.

At 8 o'clock the rain of bullets about the American customhouse at the El Paso end of the bridge ceased and the insurrecto forces moved up after Navarro's retreating men.

The fortified church of St. Guadalupe had been abandoned by the Federals at midnight, but this fact was not known on the American side nor to most of the insurrecto forces in Juarez. The current report was that Navarro and all his men were retreating toward the hills and the heavy firing was accounted for by the supposed pursuit by Gen. Blanco's reserves.

Navarro made a fighting run for his last stand in the cuartel, or barracks, three squares from the Mission Church. A machine gun was planted on the barracks roof, and sharpshooters replied vigorously to the attacking rebels.

From the abandoned church roof, James H. Hare, the war photographer, was taking pictures when the Federals opened a heavy fire on him. Civilians were as good marks as soldiers whenever they dodged out of doors.

At 11:30 o'clock the insurrectos brought up their one available cannon and threw one shell in the direction of the barracks. From the house-tops other

(Continued on Third Page.)

Gallant Fighter Forced to Lower Colors.

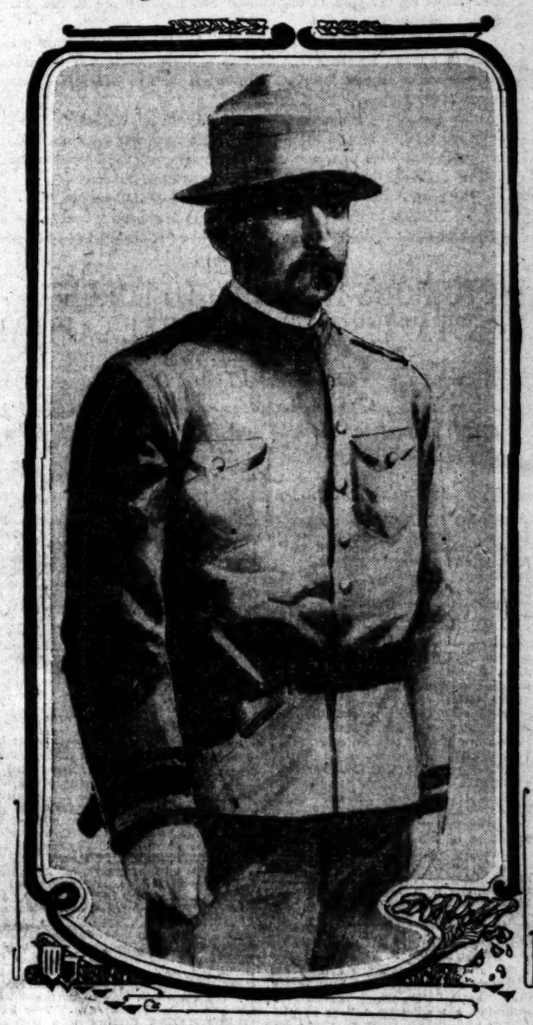

Gen. Juan J. Navarro,

Commander of the Mexican Federal forces at Ciudad Juarez, who yesterday surrendered the town when he saw that further resistance meant merely useless waste of life.

Something Doing.

DISPATCHES FROM MEXICO CITY PLAINLY SHOW CENSOR'S HAND.

Government Officials Apparently Unwilling to Admit Fall of Juarez Until Compelled To—Defeat of Navarro Belittled in High Circles—Rebel Strength Is Growing Fast in Every District.

[ASSOCIATED PRESS NIGHT REPORT.]

MEXICO CITY, May 10.—There is no one in the capital tonight not under the ocial ban of silence who does not admit that the capture of Juarez by the revolutionists adds prestige to the revolt and that it is bound to augment the strength of the insurrecto cause.

The war began last November and Gen. Navarro took the field in Western Chihuahua. Skirmish followed skirmish and ambush followed ambush, with no apparent advantage to either side.

The net result of the long campaign was that the Federal force was divided and that Navarro's diminished command was caught at Juarez and decisively beaten.

Navarro was not accounted brilliant, but he was given credit for bravery and determination. He was quoted here as having assured the President he would die rather than surrender. It was believed he would hold his position. News that he had surrendered came as a surprise, but it is generally admitted not as a disappointment to most persons.

Among higher government officials, news dispatches, which invariably have been many hours ahead of official advices from the Mexican Consul at El Paso, and which have been much more accurate, were accepted with reluctance as truthful.

Notice was sent to the newspapers that a Cabinet meeting had been called and invited the papers to send representatives to the palace. Within the portals of this edifice, with a great show of confidence, they were given copies of belated dispatches from the Consul at El Paso.

There were two of these, one received at 2 p.m., and the other half an hour later, both saying the Federals still held their own at Juarez.

By dint of persistent questioning it was learned they had been filed before the surrender, and were therefore, valueless as contradictions to press reports.

Six months ago the Spanish papers would have printed the telegrams in their biggest type. It is significant of the changed conditions that not a newspaper tonight has published them.

The general situation in its increased gravity furnished a solemn subject for tonight's Cabinet meeting, and one for live debate in cafes and saloons. With Juarez in the hands of Gen. Madero, the task of Gen. Rabago, sent north from Chihuahua with 800 men to the relief of Navarro, becomes more difficult.

DEFEAT AIDS REBELS.

If it proves true that some of Navarro's forces escaped after expending their ammunition, it is probable, as viewed here, that they will join forces with Gen. Rabago. Thus, according to popular and official opinions, the issue at Juarez remains to be fought out, probably with bullets, possibly with the re-opening of peace negotiations.

As regards the country at large, the defeat of the government's leading general, it is conceded, cannot but increase the activity of those bands whose operations so far have been purely local. The rebels have swept the State of Chihuahua; they long have controlled the greater part of Sonora, and in the last two months they have increased rapidly in strength in Coahuila. Durango is generally conceded to the rebels, and Zacatecas is overrun with them. In Aguas Calientes armed revolutionists outnumber the Federals.

FIGUEROAS A MENACE.

To the south of the capital lies the menace of the four Figueroa brothers, the most powerful of whom with 800 followers has been awaiting the result of Madero's negotiations with the government. Recently he said he would be guided for peace or war by Madero. No word has been received from him since the fighting at Juarez began.

Besides this force, vague estimates have it that there are from 5000 to 10,000 scantily equipped additional forces waiting to be organized into a fighting force by the Figueroas for an attack on this city. The Figueroas say 6000 of their followers are armed.

In the last few days a belief has been current that the Federal force here does not come within 50 per cent. of the strength credited to it. In many minds, there is doubt as to the loyalty of these troops, should revolutionary victories continue. The Mexican officers in conversation with American friends have voiced this fear.

A body of rebels this morning oc-

(Continued on Third Page.)

Sudden.

ESTRADA QUITS JOB; FLEES.

Nicaragua Executive Tries Escape.

Forced by People to Release Imprisoned War Minister, His Enemy.

Names Adolfo Diaz Successor But Mena Will Probably Be Elected.

Proclamation Announces Resignation and Attempt to Board Steamer.

[ASSOCIATED PRESS NIGHT REPORT.]

SAN JUAN DEL SUR (Nicaragua) May 10.—A proclamation dated Granada, capital of the department of the same name on the northwest shore of Lake Nicaragua, published here today, announces that Juan Estrada, after resigning the presidency of Nicaragua to Vice-President Adolfo Diaz, tried to embark at Carinto on board a south-bound steamer last night.

The President was accompanied by Gen. Monicado, the Nicaraguan Minister of the Interior.

Telegraphic communication between this city and Managua is cut.

Earlier advices received from Granada indicated a crisis had been reached in the ill feeling between President Estrada and his Minister of War, Gen. Luis Mena.

It was reported the President had imprisoned the War Minister but later had been forced to release Mena and temporarily to withdraw from the Presidency.

The Constituent Assembly of Granada, according to the proclamation, will discuss the legality of the Presidency of Adolfo Diaz, and probably will elect Gen. Mena to succeed him.

From A to Z.

TRACING CHECKS FROM M'NAMARA.

BANK CASHIER BEFORE INDIANAPOLIS GRAND JURY.

Wife and Children of the Man From Whom Stable Was Rented for the Storage of Dynamite, Confirm Statements of Callers With Suit-cases Visiting the Place.

[BY DIRECT WIRE TO THE TIMES.]

INDIANAPOLIS (Ind.) May 10.—[Exclusive Dispatch.] Walter Golt, cashier of the Columbia National Bank, was a witness before the grand jury in the dynamiting cases today, and his appearance there has caused a great deal of speculation.

Neither Golt nor Prosecutor Baker would talk about the testimony, but it is said on good authority that Golt was called to testify about the disposition of money which John J. McNamara had on deposit in the Columbia National and which was not in the name of McNamara as secretary treasurer of the International Union of Bridge and Structural Ironworkers.

The fund, it is said, was checked upon by McNamara and drawn upon by himself frequently and the grand jury directed its efforts to finding out to whom these checks were given and at what particular time the money was drawn.

Whether any one here knew that such an account was kept at the bank by McNamara, or just how Baker learned of the fact, is not known, but the impression was marked around the Courthouse today that Golt's testimony was the most important the grand jury had taken in the dynamiting case.

The wife and children of Gerald Jones, in whose stable McNamara stored dynamite which was carried away at different times by men with suit cases, were also before the grand jury and confirmed many of the statements of Jones in respect to seeing McNamara and others visit the stable.

A suit case man always accompanied McNamara on his visits, they said.

Walter Drew, attorney for the Erectors Association, who was before the jury for nearly an hour, witnessed the finding of the dynamite here and told the grand jury of the similarity between the blowing up of the Von Spreckleson properties here and other explosions which occurred throughout the country.

RED CROSS RELIEF.

WASHINGTON, May 10.—Ernest H. Bicknell, national director of the Red Cross, left Washington tonight for El Paso, to organize the work of the society there. Pending the arrival of Mr. Bicknell, the gathering of the wounded on Mexican soil and bringing them into the United States will be left to the discretion of Col. Steever. The Red Cross telegraphed $1000 to Col. Steever today to meet the present emergency in caring for the wounded

Rebels Soon Free To Bring Supplies Across Boundary.

Uneasy in Victory.

TIA JUANA REBS EXPECT ATTACK.

Scouts Report Brush Near the Hot Springs.

Pryce Denies Stories About Looting of Town.

Advance on Ensenada Soon to Be Taken Up.

[ASSOCIATED PRESS NIGHT REPORT.]

TIA JUANA (Lower California,) May 10.—Two men, rebel scouts, have arrived in Tia Juana wounded. They reported at 3:30 o'clock this afternoon and said they had been shot in a brush with Federal scouts out near Tia Juana Hot Springs, about four miles southeast of Tia Juana.

Gen. Pryce immediately ordered every visitor out of Tia Juana, and detailed a party of men to escort them to the line, half a mile away. The men were also ordered into the defenses, and the wait for the report of the scouts was begun.

At 4:15 o'clock this afternoon everything was quiet. Men ceased moving about the streets and the town was silent, a sharp watch being kept on the roads to the south and southwest. The number of the Mexican Federals, if there are any within striking distance, is not known.

Members of the Red Cross stayed in the town until Pryce advised them to return to American soil until the danger was over.

Undertakers from San Diego this afternoon removed ten bodies to the California city for burial.

STORES REOPENING.

Merchants reopened their stores early upon the promise of Gen. Pryce, leader of the rebel forces, that they would be protected.

Tourists visited in constantly increasing numbers until ordered out, and carried away everything that looked like a souvenir that the rebels would permit them to take.

Law and order, from the rebel point of view, has been re-established and Gen. Pryce availed himself of the opportunity to talk over a telephone to friends in San Diego. He says that his losses are seven killed and twelve wounded, with the possibility that one or two of the wounded may die.

A strict guard is being maintained night and day for disquieting rumors have reached the rebels of an advance from Mexicali by Col. Mayol and his 500 Mexican troops; of an advance from Ensenada of about 150 soldiers and volunteers, and of a landing by the men of the Mexican gunboat Guerrero at Point of Rocks, due west from Tia Juana, on the coast.

PRYCE DENIES LOOTING.

At noon today Gen. Pryce said there was no truth in the report that a force of 100 Federals was encamped at Dupees ranch, twenty-five miles southeast of Tia Juana.

Pryce denied that men of his band stood at the doors of business houses in Tia Juana and charged tourists and sight-seers $1 each for admission, with permission to carry away as much goods as they saw fit. He declared his men had not looted the stores and that the would not permit them to do so.

Residents of Tia Juana say otherwise. They say that Senor Savin, owner of the largest store in Tia Juana, protested without avail to Gen. Pryce.

The date of the movement against Ensenada is not known. Gen. Pryce said this morning that Ensenada was the next objective point of his force, and added that he could not, for obvious reasons, say when his force would leave Tia Juana to march to Ensenada. He said, however, that a heavy guard would be left at Tia Juana when the march was begun, and that the town would be held at all costs.

REBELS SHOW ANXIETY.

It is evident that Gen. Pryce is anxious to learn whether Col. Mayól and his force have left the Colorado River with the intention of attacking Tia Juana or getting between Ensenada and Tia Juana. Col. Mayol's force is one that greatly outnumbers the rebels, and from the cautious inquiries made by rebels of visitors today, and the eagerness with which they scanned newspapers, it was plain that the movements of Col. Mayol and his force are of great interest.

SLAUGHTER AT SALTILLO. FEDERALS LOSE HEAVILY.

[ASSOCIATED PRESS DAY REPORT.]

LAREDO (Tex.) May 10.—Reliable information that fifty-six Federals were killed at Saltillo yesterday in a fight with insurrectos was brought here today by a railway conductor, who was an eyewitness of the battle. The Federals were drawn into a trap.

The slaughter occurred at a cotton mill in the eastern part of Saltillo, where a company of sixty Federals had sought shelter during a rebel attack. The insurrectos, who appeared to be about equal in number, kept up an incessant fire on the mill from all sides, lasting from 9:30 o'clock in the morning, until 3 o'clock in the afternoon. Then they made a feint of retreating and the Federals rushed after them to attack their rear. It was only a decoy force which retreated. As the Federals stepped clear of the mill, they were flanked by a band of rebels and shot almost at will. Only four of the Federals escaped.

Reports from Concepcion Del Oro today tend to confirm last night's dispatches, that insurrectos had completely annihilated a force of Federals at that place. No accurate statement as to casualties was available, but estimates of fifty to sixty dead or desperately wounded were made by incoming railway passengers.

PILED UP LIKE CORDWOOD. DEAD AT TIA JUANA.

"They piled 'em like cordwood for a while," said Maj. C. E. Stoddard of the paymasters' department of the army, at the Hotel Alexandria last night. Maj. Stoddard arrived yesterday from San Diego. He witnessed the engagement in which the insurrectos took Tia Juana.

Maj. Stoddard left for Yuma last night to pay troops stationed there today. From Yuma he will go to Calexico for similar duty.

MADERO ISSUES STATEMENT PRAISING FEDERAL TROOPS.

[BY ASSOCIATED PRESS NIGHT REPORT.]

CIUDAD JUAREZ (Mex.) May 10.—Francisco I. Madero tonight issued the following signed statement:

"The taking of Juarez is of a very great military and political importance to the revolutionists and it assures us of a complete triumph in a very short time.

"The forces which defended the town fought valiantly. They owe their defeat to the fact that our forces were inspired in this fight by the spirit to win political liberty, while the Federals were only held in their ranks by the yoke of discipline. The majority are in the army against their will.

"For this reason, I wish to announce to all soldiers who are prisoners that I will set them free as soon as I can find a way to insure some means of support for those who do not wish to incorporate themselves in my forces.

"As far as I can now observe, the majority of the prisoners will swell my forces. Some of the officers, I am sure, will enter my army, and those who wish to remain true to the government of Porfirio Diaz will be exchanged for prisoners of war or political prisoners.

[Signed] "FRANCISCO I. MADERO, JR.,
"Provisional President of Mexico."

Day of Triumph.

VICTORIOUS INSURRECTO FORCES ESTABLISH PROVISIONAL CAPITAL.

Navarro Gives Up Bullet-Riddled City of Juarez to Rebel Army Under Madero—Most Important Battle of Mexican War Fought and Won by Revolutionists. Peace Not Yet Impossibility, Declares Leader.

[ASSOCIATED PRESS NIGHT REPORT.]

CIUDAD JUAREZ (Mex.) May 10. This little bullet-riddled city tonight is the provisional capital of Mexico, and Francisco I. Madero, Jr., provisional President, and his staff have taken complete possession, after winning the bloodiest battle of the Mexican revolution.

In a corner room of the barracks which for two days he held against the terrific fire of the rebels, sits Gen. Juan J. Navarro, the Federal commander, a captive, having surrendered today with almost his entire garrison of several hundred men, after a heavy loss in killed and wounded. His sallow face is sunken, his head is bowed and he does not talk, for the bitter sting of defeat has disheartened him.

In contrast, in another part of the little town, is Francisco I. Madero, Jr., the conqueror, surrounded by members of his family, and his staff officers, joyous, exultant, and flushed with victory, yet ready to make peace, they say, with the Mexican government if it is disposed to deal frankly and sincerely with the revolutionists and "without such vague promises," as President Diaz's manifesto contains.

WOUNDED AND DEAD.

In hotel lobbies, store fronts and railways—the improvised hospitals of the battlefield—are scores wounded, attended by a host of physicians and nurses from El Paso, who have volunteered medical relief. The floors of the "Porfirio Diaz Hotel," where thirty wounded lay groaning tonight, are covered with blood and gore-soaked clothing.

"The fortunes of war," mumbled an insurrecto soldier in Spanish tonight as he stood, with tears in his eyes, over the body of a dead Federal soldier whom he had known for years.

The dead are being buried tonight. A conservative estimate made by physicians and insurrecto leaders puts the Federal dead at nearly fifty and the revolutionist loss at about fifteen with a total of nearly 250 wounded on both sides. The real number lost probably will not be known, as deserters were many and the dead have been buried quickly.

THE ACTUAL SURRENDER.

The Associated Press counted seven dead Federals in the barracks late this afternoon. Among the dead were Col. Tamborel and Capt. Sachudo, the former the man who recently taunted the rebels as cowards.

On the American side of the line, five have been killed, and about seventeen wounded, some of them being innocently engaged at a distance from the river bank.

The actual surrender of the town by Gen. Navarro took place at about 1 o'clock, Gen. Navarro giving his sword to Col. Garibaldi of the insurrecto army, after the rebels had completely surrounded the barracks and threatened to annihilate the garrison within. His eyes dimmed as he surrendered, but Col. Garibaldi, with a handshake that bespoke his sincere admiration for the brave fight the Federal leader had made, assured him of the desire of the rebels to afford him every courtesy.

SYMPATHY FOR NAVARRO.

A score of rebel officers rode up and extended to the Federal commander their sympathy, as Mexicans, for him and his men. There is the same fraternal sentiment tonight in the hearts of the entire insurrecto army for their countrymen, who have been defeated, but everywhere are heard words of opprobrium for President Diaz, whom they hold responsible for the loss of life and suffering of the wounded.

Gen. Madero, himself, when he arrived this afternoon at the corral where the Federal prisoners now are quartered, made an address full of sympathy and encouragement, lauding them for their bravery and assuring them that in his heart, as well as in those of his men, there was no feeling of enmity, but one of uniform friendliness.

"You fought for Gen. Diaz," he declared at the conclusion of his speech, "because you had to; because you were a part of that system which we are trying to dissolve. In a few days, perhaps, peace will be restored. You soon will be free. If the war is to be continued, you can have your choice of being paroled or joining the army of liberation. In the meantime we shall treat you as brothers, not as foes."

CHEERS FOR MADERO.

With shouts of "Viva Madero!" the vast throng of prisoners and insurrectos who had gathered to hear him threw their hats skyward and cheered themselves hoarse.

A few moments later, down the main thoroughfare, was heard the galloping of horses, and soon the insurrecto standard—the Mexican national colors—flashed in the sunlight. Behind it rode Mrs. Francisco I. Madero, Jr., and an escort of cavalry. Her face was beaming with joy, her black dress covered with dust, as she spurred her horse to the scene of her husband's triumph. The shouting increased as the two embraced and entered the municipal building, now the Madero headquarters.

Orders were being issued there by Gen. Pascual Orozco all afternoon to his men to guard stores and houses to prevent looting. Gen. Orozco himself shot at two of his own men whom he caught trying to make away with some booty.

DEADLY REBEL FIRE.

The town the Federals thought impregnable to attack fell after a comparatively easy effort. The house to house advance of the insurrectos, with the same deadly fire which had driven the Federals from their trenches and outposts early Monday when the skirmishing began, gave them an entrance to the town, hardly molested by the artillery of the Federals.

At the end of yesterday's fighting the rebels had extensive control of the town. During the night they discovered the Federal strongholds and by the use of dynamite bombs and shells, a raging conflagration and fierce musketry, fought their way to the famous old Spanish church of the town, a brown colored building whose high brick fence formed a barricade for the Federals. The insurrectos took the church at midnight. The Federals retreated further into the city to the roof of the municipal building, the edges of which were piled high with sand bags for a barricade.

WHITE FLAG GOES UP.

After the attack was renewed early today and the rebels had brought their machine guns within deadly range, the Federals retired to the barracks and insurrectos by the hundreds occupied the houses within 100 yards on every side.

Their fire was rapidly demolishing the building. Shrapnel was being poured into the hollow square of the barracks. Many Federal cavalry horses were killed. Soldiers crowded the place to its capacity. Only a few loopholes from which to shoot at the insurrectos pierced its sides.

Finally, at noon, Gen. Navarro hoisted a white flag. He first attempted to send a messenger to Senor Obregon, one of the go-betweens in the recent peace negotiations, to arrange for a cessation of hostilities or a sort of armistice, but the rebels would accept nothing except immediate surrender.

FEDERALS STRICKEN.

The gray-haired general stood in the doorway of the barracks and received Col. Garibaldi. Raoul Madero, a brother of the rebel leader, dashed forward with his gun pointed at Navarro, ready to shoot if Garibaldi were hit. Federals and insurrectos alike, however, withheld their fire while the surrender was being arranged.

The fighting soon ceased, and attention was immediately directed to the dead and wounded. The Federals in their humiliation tore off their caps and uniforms and walked dejectedly in their underclothing down the street under guard of the insurrectos to the corral. They numbered about 500. Tonight it was reported that 150 of them had taken the oath of allegiance to Gen. Madero, and would join his forces.

Church bells were rung, residents of the town appeared in the streets with sighs of relief and the insurrectos began a continuous uproar of shouts.

REBELS WELL ARMED.

The insurrectos collected thousands of rounds of ammunition from the Federal barracks, and easily have made the most valuable capture of the revolution. They now have two mortars, three machine guns and two field pieces. Their ammunition belts, somewhat depleted during the attack, are filled again.

The town of Juarez has been mauled beyond recognition by bullets and shells. Several houses have been burned to the ground. Numerous adobe dwellings are roofless. Some have large holes in their walls, exposing to view the wrecked interiors. Window glass, bedding and debris generally litters the streets. Scores of buildings are punctured with bullet holes. Many show the destructive effect of the artillery fire. The flags of all nations were flying from the dwellings of foreign residents.

INSURRECTOS JOYOUS.

Down the streets after the surrender, sauntered the insurrecto soldiers, in search of food and water. Their faces were unshaven, their hair unkempt and their eyes worn by the loss of sleep in the three days' fighting, yet they went joyfully about shouting: "Viva Madero!" as they passed one another.

American doctors bandaged torn thumbs, grazed arms, and other slight wounds for them and they gathered in the streets to celebrate their victory. They were allowed to do so, however, only after the rebel chief had placed a guard at all stores or houses whose entrances were exposed, as well as around the outskirts of the town.

Telephone wires were soon repaired and shattered telegraph poles replaced. The insurrectos now are trying to make their new capital a habitable place.

PRISONERS RELEASED.

Happiest among those who were about in the streets were the prisoners liberated from the jail during the day. Many of them claim to have been innocent of any wrong-doing. James Monaghan, No. 3309 Baring street, Philadelphia, Swarthmore College, who was sightseeing in Juarez on Sunday, says he was arrested as a spy and since then has been in prison, being compelled during the fighting to carry water across the street to the Federal soldiers who fought from the top of the jail.

Gen. Madero walked about the streets, congratulating his men. He wore a felt hat with the insurrecto colors wrapped around it.

Tonight he is safely quartered in the municipal building, in more commodious quarters than his adobe hut of the last three weeks.

More ammunition than they ever dreamed to be in Juarez tonight is in the hands of the revolutionists.

The sympathy of the people in Chihuahua is with the rebels, and if they march southward toward Mexico City, they are sure to recruit thousands of men.

Up to Uncle Sam.

RECOGNITION OF BELLIGERENCY OF INSURRECTOS NEXT QUESTION.

Request Expected by State Department But Indications Are It Will Not Be Granted for Present at Least. Control of Juarez Gives Him Right to Receive Merchandize and Collect Tariff Taxes Thereon.

[ASSOCIATED PRESS NIGHT REPORT.]

WASHINGTON, May 10.—News of the fall of Juarez reached the government here from secret service agents, from the Collector of Customs at El Paso, the army signal service and other sources.

It is believed here that Madero's next move, logically, is a march on Mexico City, with pauses to storm and capture cities in his path which close their gates against him.

The one great obstacle to such programme as seen here is his supposed paucity of ammunition.

The question of recognition of his belligerency assumes the first degree of importance to Madero and without doubt, through Senor Vasconcellos, the acting head of the junta here, an effort may be expected to secure it from the State Department. Indications are that such a request will not be granted for the present at least.

It is objected that by such act the Diaz government would be relieved of all pecuniary responsibility for damage inflicted upon Americans by rebels.

Another consideration is that it would oblige the government to treat the Diaz government precisely as it does the rebels in the matter of denying them the right to import arms and munitions of war, and would subject American goods entering Mexico to seizure as contraband.

To what extent Madero has benefited by the capture of Juarez in changing his status in the eye of international law, the officials here are not disposed to say. But off hand, it is that the United States will be obliged to recognize his de facto control of Juarez, an international port of entry.

In the end he will be able to receive merchandise through his customhouse and collect tariff taxes.

It is true that when Agua Prieta was in possession of the rebels, the United States customhouse in Douglas was closed by the Collector, preventing the exchange of goods.

It is admitted that had the rebel occupation continued a few days longer that action of the Collector, which was not directed from Washington, would have been disavowed and trade relations between the two towns would have been re-established.

SONORA SWARMS WITH REBELS.

Steady Stream Passing Through Southern Part of State On Way For Attack Upon Capital City.

[ASSOCIATED PRESS NIGHT REPORT.]

DOUGLAS (Ariz.) May 10.—Americans, who reached here from Southern Sonora today, report rebel bands concentrating for a campaign against Hermosillo, the capital of that State. Arrivals from Poza, a station on the Southern Pacific Railroad, said that a stream of insurrectos had been passing through the rich mining district east of there in the last few days, all en route to the capital.

Several of these rebel bands did not hesitate to confiscate all the provisions at the camps of American mining companies, taking also the stocks of powder and dynamite from the powder houses. These explosives, they said, would be used in the manufacture of bombs, to be used in the attack on Hermosillo.

An automobile recently put into service between Poza and the mining camps in that district, was wrecked by rebels, who also took the horses of the Americans who reached here today. The refugees had to walk to the railroad.

According to the reports brought by these Americans, Sonora is in a state of turmoil from Hermosillo east to Nacozari and south to the Yaqui River.

REBELS GOVERN AGUA PRIETA.

Take Formal Possession of Border Town and Name Temporary Officers. Garrison Force Coming.

[ASSOCIATED PRESS NIGHT REPORT.]

DOUGLAS (Ariz.) May 10.—Rebel commanders in the Sonora campaign took charge of Agua Prieta tonight and set up a temporary State government in the Mexican frontier port, which was abandoned by its Federal garrison early today. This government will be perfected tomorrow. Gen. Jose Perfecto Lomelin, commander of the rebel forces in Sonora, sent temporary officers into Agua Prieta. Police were posted to patrol the streets, and before morning Anacleto Giron and 700 insurrectos are expected to arrive to regarrison the town.

Giron was on his way to attempt the recapture of Agua Prieta when couriers reached him today, informing him that it had been evacuated by the Federals. His force is now only a few miles to the southeast.

The rebels will name officers for the town tomorrow, including postmaster, customhouse collectors, jefe and guards. Since there are no Federal soldiers in all the country from Douglas south, officials will be named for Fronteras, Nacozari, Tigre, Cos, Cumpas, Sahuaripa and towns along the Yaqui River.

"We will let the people come back into the towns," said one of the rebel leaders tonight, "and invite them to take part in the election of their officials, thus putting into practice the principle for which we entered into this rebellion."

Agua Prieta is strewn with wreckage and fires were burning in several places tonight. The insurrectos are already engaged in repairing the trenches destroyed by the Federals and hope to make the town impregnable. Mines planted by the government soldiers are being carefully dug up, the dynamite being stored for future use. The town will be the seat of the provisional government in Sonora, and the campaign against the Diaz government will be directed from this point.

In addition to the force of Giron, another rebel command will arrive from the south in the morning.

It is expected that Col. Juan Medina, who was in command during the battle of April 17, and surrendered to American troops early the next morning, will be named jefe in command of the town's defenders. Medina was released recently by the Americans.

The Federal force, which evacuated Agua Prieta early today, arrived safely at Naco tonight, and will proceed to Nogales. This indicates that in the hurry to get reinforcements to Hermosillo, Cananea is to be abandoned to its fate. From Nogales the Federal army probably will attempt to reach Hermosillo by special train. This makes it virtually certain that Juan Cabral, Juan Antonio Garcia and Frank Langston, who, with their 1600 men, made no attempt today to head off the retreating Federals, will attack Cananea.

ANOTHER ENTRY PORT TAKEN.

Sasabe, on International Border, Falls Before Attack of Rebels—Altar District Objective Point.

[BY DIRECT WIRE TO THE TIMES.]

TUSCON (Ariz.) May 10.—[Exclusive Dispatch.] Sasabe, a port of entry on the international border, about seventy miles northwest of Nogales, was captured by a band of 150 rebels, according to information given out by Col. W. S. Sturges, Republican National Committeeman for Arizona, who arrived here today from his ranch near the border.

The rebels are making a well defined attempt to take the entire Altar district. They are still at the customs house at Sasabe, which they looted of arms, ammunition and money after it had been abandoned by the Federal officials. It is the intention of the rebels to direct their next efforts against Sario, one of the principle towns of the district, and then capture all the rest of Altar.

Though communication with the entire coast below Navajoa is prostrated because of the rebels' activity, passengers arriving late this afternoon from Northern Sonora say that the State is swarming with roving bands of rebels. The railroad bridges between Navajoa and San Blas have just been dynamited, and the trains which formerly ran to San Blas now stop at Navajoa. Today the telegraph wires were destroyed twenty miles south from Imuris.

No passengers, mail or wire messages have been received from Mazatlan since the reported capture of the city.

BANDITS PILLAGING SINALOA.

Outlaws of Most Savage Type, Not Connected With Insurrection, Burn Bridges and Interrupt Trains.

[ASSOCIATED PRESS NIGHT REPORT.]

NEW YORK, May 10.—Further damage is being done American railway property in Mexico, according to private advices received here today. More bridges have been destroyed and the wrecked structures are now said to number forty.

The West Coast still is in a chaotic state and Federal forces are said to be inadequate to handle the situation. The Governor of Sinaloa no longer calls on the railroads to move troops.

Rebels there continue to plunder and kill natives. They are reported here to be brigands of the most savage type, most of whom, it is said, have no connection with the organized revolution.

REBEL REPULSE AT TORREON.

Fighting Continues at Durango — Aguas Calientes and Zacatecas Reported Being Attacked Now.

[ASSOCIATED PRESS NIGHT REPORT.]

MEXICO CITY, May 10. Dispatches filed at Torreon yesterday and received here today tell of the repulse of about 150 rebels there. The Federal loss was slight and that of the Federals unknown. The rebel forces fought along the right of way of the Mexican Central Railway and the street railway and in the irrigation ditches. To disbodge them the Federals under Gen. Lojero were forced into the open.

Most of Torreon's population gathered on the hills near by and witnessed the battle. Two boys and a woman were injured by stray bullets.

It is believed the Federal garrison can hold out only a short time at Durango, where fighting continues, according to dispatches from Monterey.

San Luis Potosi reports say Aguas Calientes and Zacatecas are being attacked. It has been impossible to confirm this in the War Department, although the dispatches say at San Luis Potosi, the military authorities have dispatched troops to Aguas Calientes. Neither that town nor Zacatecas is well garrisoned.

Telegraphic communication with Torreon and points north, including Chihuahua, remains cut off.

NOGALES IS WAITING. EXPECTS AN ATTACK.

[ASSOCIATED PRESS NIGHT REPORT.]

NOGALES (Ariz.) May 10.—American troops stationed here have received orders to be in readiness for action. Nogales, Sonora, is expecting an early attack. All Federal outposts have been ordered in.

The train from the south, due here at 7 o'clock this morning, had not arrived late today. It is reported that a band of 700 Yaquis operating around Ortiz, Sonora, has held up the train. Details of rebel activity south of Nogales are expected when this train arrives, as it is supposed to be bringing a number of American refugees.

Ten rebels captured yesterday on the American side of the international boundary a few miles west of here will be given a hearing tomorrow. They are charged with the smuggling of horses across the line.

REBELS SEEK RIGHT TO IMmORT SUPPL

[ASSOCIATED PRESS NIGHT REPORT.]

EL PASO, May 10.—Dr. Y... Gomez, confidential agent of the ... can revolutionists in the United ... tonight telegraphed his ... Washington, Senor Jose ... to make representations to the ... Department immediately for the ... moval of restrictions ... by the United States ... passage of food and supplies to ...

Dr. Gomez says the ... will not hinder food from ... but the United States troops ... ing everything up. As to the ... significance of the War Department ... action might be as far as ... the rebels as in possession of ... Dr. Gomez said he was not ...

He said that they would ... ever, that the United States ... permit food to reach the ...

Theaters—Amusements—Entertainment.

ORPHEUM THEATER-- SPRING ST., bet. 2nd and 3rd. Both phones 1447.
THE STANDARD OF VAUDEVILLE.
Mr. & Mrs. Sidney Drew "The Yellow Dragon" — Claude Gillingwater "The Awakening of Mrs. ..."
Grace Cameron Star of Comic Opera — Bianci Froehlich Artistic Dancer
MATINEE 2:15 DAILY
Dick, Canine Penman Writing Dog — Coakley, Harvey & ... "Town Hall Mystery"
Five Satsudas Japanese Gymnasts — Four Konerz Bros. "The Boys with the ..."
ORPHEUM DAYLIGHT MOTION PICTURES Showing Progress of Work on the Panama Canal.
EVERY NIGHT 10c, 25c, 50c, 75c. Matinee 2:15 DAILY. No ...

CAWSTON OSTRICH FARM-- South Pasa...
The Farm You Have Read About For 25 Years
See the Man Riding the Ostrich Barebac...
"One of the strangest sights in America." —N. Y. American.
SEE the 150 gigantic ostriches, the aviary of rare birds, the beautiful semi-tropical grounds.
25cts. Round trip including admission. Take South Pasadena cars on Main st. Buy tickets at Pacific Electric Depot or at
Cawston City Store--313 S. Broadway

LOS ANGELES THEATER-- THE HOME OF ... SPRING ST., NEAR ...
L66 C99 66 Q99 66 D
--Come-- --Quick-- --Dange...
JACK IRWIN
And 7 Other Corking Fine A...
Matinee Daily 10c, 20c and 30c

GRAND OPERA HOUSE-- MATINEES SAT., SUN. & ... Phones Main 1267—...
Only 4 More Times Of This Big Musical Comedy Hit
Next Sunday Matinee Eddie Foy's Greatest Success
"Mr. Hamlet Of Broadway"
One Week Only—Seats Selling.
The Ferris Hartman Opera Co. and present for the first time ... stock company
The Re... of the Mi...
SEATS SELLING—POPULAR MATINEE PRICES—10c, 25c, 50c and ...

BELASCO THEATER-- Belasco-Blackwood Co. Prop. and ... Main Street, Bet. 3rd and ...
2nd and Last Crowded We...
POPULAR MATINEES TODAY, SAT. AND SUN.
LEWIS S. STONE and the Belasco Theater Company present for positively the ... week, William Danforth's great play of the northwest country,
NAN O' THE NORT...
NEXT MONDAY NIGHT—FIRST TIME IN THE WEST— of Theodore Burt Sayre's new American military drama,
"THE COMMANDING OFFICER"
SEATS ARE NOW ON SALE. REGULAR BELASCO PRICES.

PANTAGES VAUDEVILLE-- BROADWAY FIFTH, 4 S...
6--CORNALLAS--6
Wonderful European Acrobats—Startling and Daring.
CHARLEY CASE Stories About Father
BIMM-BOMM-BRRR Great Musical Novelty
BELL TRIO Singers and Yodelers
10c, 20c 30c
BESSIE RAE Baritone Song-a-logue ...
LEW WILLIAMS & ... Comedy, "Alf's Visit"
TRASK & GLADDY Clever Dancers
PANTAGESCOPE—"Little Nemo" and his friends.
Matinees Daily at 2:30. Nights, 7 shows, 7:10 and 8:30. Saturday and Sunday nights—Three shows starting at 6:30.

MOROSCO'S BURBANK THEATER-- LOS ANGELES' LEADING STOCK COMPANY.
Now "PAID IN FULL"
Beginning Next Sunday--Edgar Selwyn and ... Burbank Stock Co., in his new play, "The Ar...
Nights 25c, 50c, 75c. Matinees Sunday, Thursday, Saturday, 10c, 25c, 50c.

HAMBURGER'S MAJESTIC THEATER-- LOS ANGELES' LEADING PLAY HOUSE—OLIVER MOROSCO ... BEGINNING NEXT SUNDAY NIGHT DENMAN THOMPSON'S CELEBRATED NEW ENGLAND CLASS...
"THE OLD HOMESTEAD"
A superb production and cast—Personally staged by the late Denman Thompson. Direction of Franklin Thompson.
Nights and Sat. Mat. 25c to $1.50. Pop. Wed. Mat. best seats $1.
Coming—THE IDORA COMIC OPERA CO.

MASON OPERA HOUSE-- Broadway, between W. ... 1st and 2nd Sts.
TONIGHT AND ALL WEEK—MATINEE SATURDAY ONLY MUSICAL COMEDY INSTITUTION IN THE WORLD MOST DIVERTING ENTERTAINMENT IN THE UNIVERSE
Ziegfeld Revue Follies of 191...
FORMIDABLE CAST OF STARS, AND 75 ANNA HELD GIRLS...
PRICES 50c to $2. Seats now on sale. Coming NANCE O'NEIL IN ...

LOS ANGELES OSTRICH FARM
Opposite East Lake Park
Established 1906. Fare 5c; all cars transfer to farm. Largest Ostriches and Finest Exhibition of Birds in California.
Baby Ostriches Hatched Daily
Plumes, Boas, Fans, etc., at producers' prices. First-class repair department. Bring in your old plumes. Repair work at reduced prices until Oct. first.

COLLEGE THEATER-- HYMAN & PROCHAZKA FIFTH ST. ... CONTINUOUS 12 M. TO 11 P. M. ANY SEAT ANY TIME—10c—ALL SEATS ALL TIMES
COFFMAN & CARROLL Singers Dancers — PARVIS ...
EDDIE YOUNG Eccentric Musician — College Orchestra
EXCLUSIVE FIRST RUN PICTURES See Them Here Only

HYMAN THEATER-- BROADWAY AT 3... THE THEATRE BE... CONTINUOUS 12 A.M. TO 11 P.M. Matinee 10c, Night 15c, HAMPTON & STUART, 3 OTHER BIG ACTS, 2 EXCLUSIVE PICT... HYMAN ORCHESTRA.

Reign of Terror.

VICTIM OF UNION "GUN MEN" SHOT DOWN IN BROAD DAYLIGHT.

Three Elevator Constructo rs Are Severely Beaten by Pickets of the Machinists' Organization in Chicago—Architects and Contractors Plan to Stop War of Plumbers and Steamfitters.

[BY DIRECT WIRE TO THE TIMES.]

CHICAGO, May 10.—[Exclusive Dispatch.] A new name was added to the long list of victims of union "labor war" in Chicago's labor war today when John L. Williams of No. 1 Fourth avenue, Rock Island, Ill., was shot down in Hubbard court, between State street and Wabash avenue.

Officials of the Otis Elevator Company had scheduled a meeting today to discuss means of securing protection for their men, and at its conclusion it was admitted that nothing had been done.

"We cannot use police protection, as the members of other trades will not work if officers are set on guard," explained R. C. Gardner, vice-president of the company. "We do not think it would be practical, either, to have the men sworn in as deputy police."

W. L. Earth, chairman of the executive committee of the Elevator Constructors' Union, said that a committee for that organization would ask Mayor Zimmer to make the men his deputies. Sheriff Zimmer, however, did not favor the plan.

"I hardly think I would entertain such a proposition if it were made to me," he said. "I am opposed to arming citizens whether or not they are union men. It might result in street fights which would endanger the lives of innocent bystanders."

At headquarters of the Elevator Constructors' Union looked like the battlefield ward in a hospital. Three men, each upwards of sixty years of age, lay in the headquarters at the time, each one with his head bandaged as a result of the attack of the union sluggers.

The three old men, victims of the "wrecking crew" are Gilbert Olson, 62 years old, F. D. Smith, 60 years old and John McDermott, 63 years old. All are old members of the Elevator Constructors' Union and all were beaten by machinists union pickets the first day they returned to work for the Otis Elevator Company.

A. G. Newman, a member of the machinists' union, was arraigned before Municipal Judge Heap charged with assaulting John Finley, an elevator constructor, Tuesday evening. His case was continued until May 24. Joseph Wryoswriski, a union machinist, was fined $10 and costs on a disorderly charge in intimidating elevator constructors, and Arthur Publow and E. R. Linder, who were arrested at the same time, were discharged. Albert Makepear and Foster Burton, union machinists, who were arrested Tuesday for loitering in front of the Columbia Theater building, where elevator constructors are employed, were discharged by Judge Heap.

Peter Gentlemen, arrested in connection with the plumbers' and steamfitters' union troubles, demanded a jury trial when he was arraigned before Judge Heap on the charge of carrying concealed weapons. The police believe that he was implicated in the fatal shooting of Bernard Malloy, a steamfitter's helper. Michael Higgins, said by the police to have a record as a labor union slugger, was rounded up by detectives yesterday and is being held in the belief that he can throw light on the shooting of Malloy.

Architects and contractors have found a new way of getting around the difficulty between the plumbers and steam-fitters. They propose leaving the plumbing out of buildings until the steam-fitting work is completed.

American Beauty.

LADY DECIES MEETS QUEEN.

GOWN OF WHITE EMBROIDERED WITH DIAMONDS.

Daughter of Gould's Looked Anything But a Victim of Appendicitis When Introduced to the Royalty of England in Throne-Room—Viscountess Acheson Also Presented.

[BY DIRECT WIRE TO THE TIMES.]

LONDON, May 10.—[Exclusive Dispatch.] Tonight's Royal Court was unusually crowded than yesterday's and the throne-room, where the brilliant assembly of uniformed men and gorgeously attired and bejeweled women had gathered, was one of brilliant magnificence.

The presentation excited more general interest than that of Lady Decies as indeed anything but an appendicitis victim, as her mother-in-law, the former Lady Decies, presented her to the King and Queen. She was beautifully gowned in white satin, embroidered with diamonds and pearls in designs of beautiful light design, weighted with a shimmering of silver fringe. Her train was of satin embroidered richly with silver lilies, and with ermine. She wore a diamond necklace of unique design.

She made her debut gracefully with perfect self-possession and the Queen returned a few words of welcome as Lady Decies passed her, which she acknowledged with the words, "Thank you, ma'am," the court form of address.

After her presentation to the royalties, Lady Decies was introduced to the Duchess of Devonshire.

Another beautiful American bride was the Viscountess Acheson, (Mildred Carter,) for whom the Queen showed particularly cordial smile.

WEDDING A "HUXTRA."

Contracts for Edition of Paper to Inform the World of Engagement.

[BY DIRECT WIRE TO THE TIMES.]

ST. LOUIS (Ill.) May 10.—[Exclusive Dispatch.] Dr. Homer M. Hall, a prominent East St. Louis man, contracted for an extra edition of an afternoon newspaper to announce his engagement to wed Miss Ruth Hamann today.

The wedding was held in the Brockhaus home, and as the bride's mother planned to announce the event, newsboys outside filled the air with cries of "Extra, extra, all about the ——."

The extra bore a two-column announcement and the papers were distributed among the guests, eliminating the necessity of a public statement.

The announcement was told in a humorous manner, and embellished by Dr. Hall with contribution of friends of the bride. The greater part of Dr. Hall's courtship was done by mail. The bride was in Vienna completing her musical education for four years and the bride-elect was finishing a musical course in New York.

REIGN OF CHINA.

Dynasty Harassed for Half Century Is Prominent Now — Rebels Encouraged by Government's Boldness.

[ASSOCIATED PRESS NIGHT REPORT.]

PEKING, May 10.—The opening of parliament for half a century, is imminent.

The southern provinces, hostile to foreign enterprises and the Manchu dynasty, seem stunned by the reorganization government's boldness in the matter of loans and a counteraction is anxiously expected.

Whether it is possible, but it is believed the people in the provinces will not seriously resist the loans, issued yesterday, which call for the conclusion of the Hukuang loan of $10,000,000 for railroad purposes.

The government has announced it will grant the provinces of control over railroad projects, the provinces having demonstrated their inability to construct these, and also has decided to construct immediately railroads throughout the empire. For this purpose the government intends to employ foreign loans and foreign engineers.

This programme has long been considered, but no steps were taken to carry it out, largely because of suspicion of Great Britain, France and Germany. It is generally believed this suspicion has been dispelled through the alliance of United States bankers with those of the three other countries.

FARMERS UP IN ARMS.

Reciprocity Would Hurt Most Those Least Responsible For High Prices, Legislative Agents Says.

[ASSOCIATED PRESS NIGHT REPORT.]

CHICAGO, May 10.—J. M. Stahl, legislative agent of the Farmers' National Congress, announced today that the alliance which is represented in its membership in nearly all the important farming States, would oppose reciprocity with Canada.

"There can be no doubt that the Canadian trade agreement would seriously injure millions of farmers," said Mr. Stahl. "The prices of grains and farm animals are much less than a year ago. This reduction means nearly all the profits of the farmer have been wiped out.

"The price of hogs on the Illinois, or Iowa, farm in the last sixty days has been only 60 per cent. of the price in the same period of 1910, but the prices of meats to the city consumer are nearly as high as then. The farmer is not the one to strike at because of high prices of food stuffs to city consumers.

"The proposed agreement with Canada is unfair and inequitable. It will hurt our farmers seriously. And what injures the farmer will lead to injury to others. The Farmers' National Congress is composed of about 6000 delegates, appointed by the State Governors on the recommendations of industrial organizations for the various States."

LOTTIE'S "FELLOW" MARRIED.

Revelation so Preyed on Pretty Girl From Redding That She Killed Herself in Stockton.

[BY DIRECT WIRE TO THE TIMES.]

SACRAMENTO, May 10.—[Exclusive Dispatch.] The discovery that the man with whom she had been keeping company was a married man formed the motive for the suicide of Lottie Ealderton, the pretty Stockton domestic, according to the testimony given at the coroner's inquest last night. Her sister, Alice, made the discovery. She accused the man of it when he visited Lottie Ealderton last Saturday night. The girl took the news to heart and swallowed poison.

This information was given by the young sister before the coroner's jury. She did not know the name of the man, she said, as he was only known as "Lottie's fellow."

Lottie was quite in love with him and during her visit with her sister since coming from Stockton, Friday, he had called on her several times.

Lottie up to last Friday was employed as a domestic in the home of J. L. Phelps, a Stockton newspaperman, and left her position to work in a laundry in Newman. She was a native of Redding and is a daughter of C. A. Ealderton, a painter of that city. Her body was shipped there and buried today.

SURPRISES HIS LAWYER.

Stockton Attorney About to Appeal Convict's Case Learns Client Had Actually Confessed Heinous Crime.

[BY DIRECT WIRE TO THE TIMES.]

STOCKTON, May 10.—[Exclusive Dispatch.] Much to the surprise of his attorney, Frank Ramirez, recently convicted of mistreating the 14-year-old sister of his wife, and sentenced to serve twenty-five years in State's prison, today made a voluntary confession.

All through the trial Ramirez protested his innocence and also positively assured his attorney, Charles Light, there was a conspiracy against him and efforts were being made to railroad him to prison. He had quarreled with his wife and her family and left her when the little girl told her sister about her relations with him, and the arrest followed.

Ramirez wrote the confession and sent it to his wife. He said he had suffered great agony since being placed in jail. He said he would give anything to undo the wrong and begged his wife to forgive him.

Attorney Light had prepared and filed an appeal with the Appellate Court only a few days since. He said it was a most repulsive case, but he was compelled to see that the defendant was given his legal rights.

Ramirez will at once be taken to prison.

IT'S HOT IN CHICAGO.

Highest Temperature in Ten Years in Windy City—Three Persons Insane From Heat in Cleveland.

[BY DIRECT WIRE TO THE TIMES.]

CHICAGO, May 10.—[Exclusive Dispatch.] Chicago today sweltered through the hottest May day in ten years, the temperature soaring to 87 deg. and catching many people still swathed in heavy flannels and wraps.

John C. Donegan, aged 60, a bricklayer, and Jerry Watsell, a tinsmith, were overcome and toppled from the scaffolds on which they were working.

In Cleveland three persons became insane from the heat and there was one prostration and one death in New York.

In Chicago there was a great rush to the parks and bathing beaches for relief from the sudden warmth. Ice-cream parlors were overtaxed and janitors everywhere were ordered to brush up and bring out the electric fans.

TO CLASSIFY COMMODITIES.

CHICAGO, May 10.—[Exclusive Dispatch.] One of the most important classification meetings ever held is to take place in July, it was announced today, when the Western Classification Commission will convene in Milwaukee to revise the schedules in western commodities. This will be the first meeting held since that of January 1910, in San Antonio, Tex. Though usually a meeting is held every six months, those of last July and January were postponed on account of the tangled and unsettled conditions prevailing in the freight rate controversy. As a result an unusual amount of work will be before the meeting this summer, and it is stated that already about 1000 subjects are on the docket, while new ones are coming in daily. On July 11, a preliminary hearing will be held in Milwaukee to hear the representations of shippers and the public and the regular classification meeting will begin on July 18.

KILLED BY KIDNAPERS.

CHICAGO, May 10.—[Exclusive Dispatch.] Little Elsie Paroubek was a captive in the hands of her abductors for two weeks before she met her death, and during that time was cruelly treated. She was finally smothered to death by the kidnapers and her body carried, or hauled, to the drainage canal and tossed into the water. Discovery of these facts was made today when Doctors Warren, Hunter and LeCount conducted the second post-mortem examination on the girl's body after the funeral of the child had been ordered stopped by the police in order to give the physicians a chance to find indisputable evidences of murder.

MURDER WILL OUT.

SANTA CRUZ (Cal.) May 10.—R. E. Wood, a laborer, was beaten to death in Blackburn gulch last night by Thomas White, a wood cutter, who dragged the body to a creek and threw it in. White went to a neighborhood ranch where he stated that he had found a dead body in the creek. Returning to his cabin near the scene of the crime, he attempted to commit suicide by cutting his throat. He was arrested and it is said he will recover from his self-inflicted wound. White asserts that Wood attempted to rob him.

NEW ROAD TO LABRADOR.

NEW YORK, May 10.—Sir Edward Morris, Premier of Newfoundland, who is in New York on his way to the coronation, is taking advantage of his brief stay here to discuss with a syndicate of capitalists the proposed construction of a railway from Quebec to a point on Cape Sir Charles on the coast of Labrador. The railway, according to the Premier's plans, will connect at its Labrador terminal with a proposed new line of steamships of the Lusitania type, running between Sir Charles and Liverpool, making possible a three days' trip across the Atlantic. "I see no reason in the world," declared the Premier, at his hotel here, "why such a route should not be successful and I believe the proposal will meet with the favor of both the Quebec and Newfoundland governments. It will mean by far the shortest passage across the Atlantic and with ships of the most modern type, the voyage from land to land can be accomplished with only three nights at sea. The route would be open all the year around."

MAN DYING OF GLANDERS.

WASHINGTON, May 10.—The health authorities of this city have in quarantine E. M. Combs, a farmer of Stafford county, Virginia, who is not expected to survive an attack of glanders. Combs is attended by his wife, a trained nurse. She has been warned that the disease is highly contagious and almost invariably fatal. Contracted two weeks ago by Combs, when he was operating on a calf, the disease already has caused his total blindness and his death is expected at any time.

Another New York landmark, the famous Aaron Burr mansion on Riverside drive, is to go before the advancing line of modern apartment houses. The mansion, 140 years old, has been sold at auction to a builder, and will be torn down. James Madison, President of the United States, occupied it from 1804 to 1806.

HOBBLE SKIRT DANGEROUS.

Mrs. Dick Ferris Thrown on Account of Inability to Gauge Garment.

[BY DIRECT WIRE TO THE TIMES.]

SANTA ANA, May 10.—[Exclusive Dispatch.] Failure to properly gauge the hobble of her skirt gave Mrs. Dick Ferris of Los Angeles a dangerous and painful fall here today.

Ferris and his wife motoring to San Diego, stopped in front of the Rossmore Hotel. Mrs. Ferris attempted to step from the machine to the sidewalk, but over estimated the distance her skirt would allow her to step. Her foot failed to reach the walk and she was thrown. She was helped into the hotel and after a short time she and her husband proceeded on their way toward San Diego.

While she suffered several severe bruises, Mrs. Ferris's injuries were in no way serious.

WE are in a position to assure you a fabric wholly to your liking.

There are to be seen here the very finest imported woolens in sufficient variety to meet the individual taste and yet in no other tailoring establishment nearby are these patterns to be found in duplicate.

If you would avoid the tedious monotony that is so characteristic of men's dress today we can be of service to you.

Prices $35 to $50

Shields & Orr
TAILORS
201-205 Delta Building
426 South Spring Street

DIAZ'S INSTANT RESIGNATION.

(Continued from First Page.)

rebels hurled hand grenades and shrewdly-made dynamite bombs.

At this juncture Gen. Navarro dispatched a note to Senor Obregon, one of the unofficial peace negotiators, suggesting the arrangement of terms for capitulation.

Col. Garibaldi, commanding the attacking forces, intercepted this note, opened it and replied in a brief note, demanding Navarro's unconditional surrender. To this Navarro replied:

"I wish to speak to you or to Senor Madero or to any person duly authorized to deal with me."

WHITE FLAG IS RUN UP.

With the sending of this note Navarro ran up a white flag and suspended firing.

Garibaldi went at once to the barracks under a flag of truce, was met at the door by Navarro, and it was agreed with short parleying that Gen. Orozco should come to accept Navarro's surrender. All that was promised was that the lives of Navarro and his men should be respected.

"Some of Navarro's officers were in tears," said Col. Garibaldi, "when the capitulation was arranged. They did not wish to surrender, but Navarro considered it would be useless and unjustifiable further to sacrifice his men."

NAVARRO EXPLAINS.

Navarro explained to me that he surrendered because his men had been without water for three days and without food since yesterday, and would be slaughtered if they fought to a finish. It is true that the insurrectos had succeeded in shutting off the water supply of the city, which has been in sore straits since the assault began, but the real reason for the action of Navarro, as explained by some of his officers, was the disloyalty of many of his soldiers.

Navarro told me that his command consisted of 650 men and that he surrendered 450 in the barracks. Of the remaining 200 not more than half were killed or wounded, but they deserted when opportunities presented. For this reason, it was explained, Navarro was compelled to hold his men in compact bodies. Flanking movements were inadvisable. If Navarro could have depended on all his men, sorties might have been made to the river and water brought to supply the immediate needs of his garrison.

VICTORS SHOW COURTESY.

Navarro was treated with courtesy and consideration even when he passed the insurrecto lines on his way to prison. Far different was the fate of Col. Tamborel, Chief of Police, and Navarro's ablest officer. Tamborel had taunted the insurrectos, calling them cowards and robbers. His sayings had been published in local papers and Orozco and Villa, the most impetuous of the insurrecto chiefs, were stung by his aspersions. All the insurrecto army was eager to avenge itself on Tamborel.

Americans who witnessed his death told me that Tamborel, slightly wounded, was taken prisoner last night in the fighting in the central section of the city. In turn he was taunted and reviled, and finally his hands were tied behind his back and he was told to run for his life.

DIED WITH HANDS TIED.

There is disagreement over this version of the story, as he lay dead in his abandoned headquarters today, but the marks about his wrists were plainly visible. The Americans declare that Tamborel started to run and was shot by several of his captors.

All of the central section of Juarez is a wreck to behold, but after the broken glass is cleared away and four or five burned buildings are replaced, whitewash fresh on the adobe walls will cover all the evidences of damage from the hail of lead.

The wounded are tonight well cared for in hospitals in El Paso and in temporary wards in Juarez, and by night the dead had been gathered and buried in trenches in the cemetery.

ON TO MEET RABAGO.

By mid-afternoon, Madero's men had stacked the arms of the surrendered soldiers, who are to be released. Their uniforms were stripped from them and stored in the barracks. Officers will be held for exchange with insurrecto chiefs now in Federal prisons, if war continues, or will be liberated if peace follows.

The street barricades and trenches are manned tonight with insurrecto soldiers, who replenished their ammunition from the stores captured with the garrison.

Orozco is preparing to advance with a strong column southward to meet Rabago, the advancing Federal general, who is reported coming to the relief of Juarez with about 800 men. With two mortars, three machine guns and two large cannon captured in the city, the insurrectos feel that they can meet any attack Diaz's forces could make.

DEAD FIGHTERS LAID TO REST.

Bodies of Capt. Sam Wood and Six of His Followers Given Interment in Common Grave.

[ASSOCIATED PRESS NIGHT REPORT.]

SAN DIEGO, May 10.—This was a day of funerals of those who fell in the Tia Juana fight. At the customhouse in the little Mexican town the bodies of Capt. Sam Wood and six other insurrectos were buried in one grave. The insurgents were drawn up in line. Gen. Pryce read the Episcopal burial service and three volleys were fired over the grave.

The bodies of nine of the Federals killed at Tia Juana were brought to this city by an undertaking firm this evening and were interred in the Mt. Hope and Catholic cemeteries. The remains of Theodore Creghan, the insurrecto who died last evening while en route to the Point Loma Hospital, was also buried at Mt. Hope this afternoon. The remains of Sub-Prefecto Larroque are at an undertaking establishment, pending arrangements for the funeral.

The dead body of an insurrecto, supposed to be an Irishman, was found near Tia Juana today.

C. W. Hopkins, a Welshman, was today unanimously elected captain to succeed Sam Wood.

In the insurgent camp, during the day there were several exciting rumors of approaching Federals. One was circulated just as the funeral of the insurgents was ending and caused a stampede of visitors. None of the reports was verified. A cousin of L. A. Blochman, a banker of this city, was arrested today, by United States soldiers as he was recrossing the line from Tia Juana. He was carrying a rifle, presumably purchased as a relic.

ADVOCATES ANNEXATION.

Massachusetts Granger Says Canada Should Share Burdens with Blessings of the United States.

[ASSOCIATED PRESS NIGHT REPORT.]

WASHINGTON, May 10.—Annexation of Canada instead of reciprocity with that country was advocated today by George S. Ladd of the Massachusetts State Grange, in the Senate Finance Committee hearing on the Canadian reciprocity bill.

Mr. Ladd argued against any trade agreement, declaring if one were made it should be by annexation so Canada might share the burdens of the United States as well as enjoy its benefits.

A number of representatives of the farmers were heard in opposition to the agreement.

N. P. Hull, master of the Michigan State Grange, presented written protests against the bill, in which thousands of Democratic and Republican farmers pledged never to vote for any one who worked or voted for the agreement.

In closing the hearing, Mr. Hull referred to a call of farmers on the President, whose attitude he described as "indifferent," and thanked the Senate Committee for its courteous hearings.

HERMANN SONS ELECT.

SAN JOSE, May 10.—The State convention of Hermann Sons this morning elected officers as follows: O. W. Mueller of Hayward, Grand Marshal; William Kersker of San Jose, Grand Inner Guard; S. Kaiser of Fresno, Grand Outer Guard; Dr. Troppmann and H. Mares, Grand Finance Committee. After installation of the new officers, the convention was adjourned sine die. This afternoon the delegates are spending at a picnic at Congress Springs.

Barber Shop Second Floor

ARTHUR LETTS Broadway Department Store
BONE 10571. BOOTH 4940. BROADWAY COR. 4TH. LOS ANGELES

Wells Fargo Office Aisle 6

"Make Room for Great Purchases Wash Dresses

Hold Clearance of Present Stock in Two Lots"

$2.50 to $5.00 Dresses $1.95

$4.95 to $15.00 Dresses $3.95

Of most extraordinary importance is the sale which ment Manager's orders to resulted from our Depart- "hold a Clearance of present stock of wash dresses."

Los Angeles women know that when the Broadway holds a clearance it is always characterized by exceptional prices.

In this sale, which begins today, about 500 garments will be represented. We must dispose of the greater part of these in anticipation of the arrival of several large purchases, which our buyer has just sent forward. Tremendous price reductions are the only thing which will dispose of these seasonable wash dresses in quick order.

Read the headline again, then read the descriptions of each item.

Wash Dresses $1.95

Pretty styles of lawns and batiste—dresses marked $2.50, $2.75 and $2.95, and even a few at $3.75 and $5. You'll find some of them soiled, but a trip to the laundry will make them fresh and pretty again. Some with Dutch neck and kimono sleeves. We've included in this lot some wash suits and wash coats marked $2.75 to $5.00. Slightly soiled. All at a sensational sale feature for today at **$1.95**

Wash Dresses $3.95

And just think, values all the way from $4.95 up to $8.95, $10 and a few at $12.50 and $15.

You'll find dainty lingerie and wash dresses of every description—some soiled, but most of them fresh 1911 stock.

To make the lot more interesting we've added some wash suits and coats, marked $7.50 to $15. These also are slightly soiled. We expect one of the best sales of the season with these dresses priced at **$3.95**

Stitch in Time.

DIAZ SENDS GUNBOAT TO MEET GEN. REYES AT HAVANA, CUBA.

BY STEPHEN BONSAL.

[BY DIRECT WIRE TO THE TIMES.]

[Copyright, 1911, by the Los Angeles Times, the New York Times and the Chicago Record-Herald.]

MEXICO CITY, May 10.—[Exclusive Dispatch.] At the request of the diplomatic representatives of two European countries which have large and justly alarmed colonies in Mexico City, Ambassador Wilson last evening issued invitations to the heads of diplomatic missions to meet at the American Embassy this afternoon for the purpose of discussing the conditions. It was attended by the chiefs of the missions from Great Britain, Germany, France, Italy, Spain, Belgium and the United States. They exchanged views of the situation. The meeting will be resumed tomorrow.

There seems to be no reason to doubt from the informal expressions of views which have already taken place, that the meetings will result in harmonious and reassuring action.

Permission was granted this morning by the government, at the request of the Chamber of Commerce, for merchants in the capital to arm themselves, their clerks and servants. This precaution has greatly strengthened the cause of law and order. Should the meeting of the diplomatic corps result—and there is every reason to believe that it will—in the foreign colonies, with the approval of the Mexican government, taking common action with the National Chamber of Commerce, the result will be to place at the disposal of the authorities a force of 5000 or 6000 reserve police or special constables, composed of Mexicans and foreigners, to be called upon in an emergency. In that case I think it can be said, without undue optimism, that the lives and property of all would be as safe as though they were on Manhattan Island.

While it seems to me that the people are overwhelmingly sympathetic to the revolution, all Mexicans here are united in a feeling of national prive over the gallant resistance the Federal troops made at Juarez against the overwhelming numbers of insurgents.

The gunboat Juarez steamed from Vera Cruz today, supposedly for Havana to meet Gen. Reyes. The idea seems to be that as it is generally understood that Reyes is coming to assist or to succeed Diaz, the rebels, who are in overwhelming strength in Vera Cruz, might stop him, and the government plans to avoid this by embarking him on the gunboat and landing him at Tampico.

DISPATCHES CENSORED.

(Continued from First Page.)

cupied without resistance Tepectlixco, a small town in the Federal District near the Morelos State line.

The government today canceled an order for a rock crusher which was to have been installed by private individuals in connection with the paving of the streets about the Zocalo. The reason was that the government did not care to have a ready supply of missiles or barricade material on hand in the streets in case of an uprising in the city. The stone is being removed.

Jorge Vera Estanol, Minister of Education, was appointed Minister of Interior ad interim today by President Diaz. The announcement was made tonight by Minister De la Barra. Vera Estanol will retain his portfolio as Minster of Education.

Since the resignation from the Department of the Interior of Vice-President Corral and the retirement of the sub-secretary, Miguel Macedo, this department has been directed by Minister Limantour.

ARMS SHIPPER FINED.

MUNITIONS CONFISCATED.

[ASSOCIATED PRESS DAY REPORT.]

NEW YORK, May 10.—Twenty thousand cartridges shipped from here to El Paso took no part in the battle of Juarez. They were seized by the government and Harvey Phillips, formerly a secret service man, pleaded not guilty today in the United States Circuit Court to consigning them as furniture and fixtures, in violation of the interstate commerce law. He was held in $1000 bonds.

The jury in the case of Frank N. Hoffstott of New York, the car manufacturer and banker, tried on charges growing out of the Councilmanic graft scandal, was discharged late yesterday, being unable to reach an agreement. The jury had been out a little over twenty-four hours. Hoffstott will be placed on trial Monday on a charge of bribery. During the trial just ended conspiracy to bribe was the charge.

Genuine and Imitation

Painless dentistry are strongly contrasted as the difference between any other genuine and imitation service or product, My system makes the average imitation look like a plugged counterfeit. The patronage I enjoy proves that people believe and appreciate the truth of my claims and the value of my services. They back it up by continuing to patronize me and I reciprocate by furnishing the services of skilled, experienced dentists, superior quality in work, painlessly performed. Teeth filled, crowned, treated, extracted without pain. Obey that Insistent Impulse! See Painless Parker first.

Yours without pain,

PAINLESS PARKER, Dentist

Both Phones.
618-622 S. Broadway, Los Angeles.
Fifth & F Sts., San Diego.
Sixth & Main Sts., Riverside.
20th St. & Chester Ave., Bakersfield.
124 Flatbush Ave., Brooklyn, N. Y.

Railway Record.

VAST INFLUENCE SHOWN BY CHART

Morgan and Steel in Many Industrial Affairs.

Alpha Cement Men Produce Unique Document.

Names of Twenty-five Rich Citizens Presented.

[ASSOCIATED PRESS DAY REPORT.]

NEW YORK, May 10.—Perhaps the most unusual document ever presented to the Interstate Commerce Commission, according to Special Examiner Mackley, conducting the hearing in the rate discrimination cases brought by the Alpha Cement Company, is a chart submitted by the company's counsel, to show the vast influence exerted by the United States Steel Corporation and J. P. Morgan & Company in the railroad and industrial affairs of the nation. The chart purports to show that the total capitalization of the companies and corporations on whose boards the steel directors and J. P. Morgan & Company partners appear, amounts to $12,857,639,32?. It also shows that the total gross income of the companies is $4,640,508,502.

The names of twenty-five men of wealth are given in the list. Opposite each name is the total amount of the capital of the companies in which he is a director. In order to avoid duplicating, suitable reductions were made in cases where more than one member of the group of twenty-five appeared on any single directorate. The list includes:

Director—	Capital of	In Companies having Income of
George F. Baker.....	$1,944,800,405	$1,944,235,161
Norman B. Ream.....	1,068,289,044	245,634,934
John F. Dryden.....	511,755,550	192,394,746
D. O. Reid.....	794,146,965	149,646,987
Henry Walters.....	758,554,252	196,453,679
Henry C. Frick	2,013,003,258	453,289,029
E. H. Gary	650,699,827	132,134,061
J. P. Morgan	910,145,310	194,520,104
Charles Steel	535,762,991	112,565,589

Yesterday's session of the trial at Viterbo, Italy, of the Camorrists for the murder of two of their members was taken up with the disposition of minor points of evidence without anything of importance being established.

PITH OF NEWS FROM THE MIDDLE WEST.

[BY DIRECT WIRE TO THE TIMES.]

CHICAGO, May 10.—[Exclusive Dispatch.] This was the hottest May-day Chicago has had for ten years. The mercury shot up 84 degrees in seven hours, eclipsing any record since May 2, 1901, and as a consequence the first heat prostration of the season was reported. Today's maximum temperature was 87 and the minimum 62 deg. Middle-west temperatures:

	Max.	Min.
Alpena	52	44
Bismark	50	44
Cairo	82	62
Cheyenne	42	38
Cincinnati	84	62
Cleveland	84	60
Concordia	94	70
Davenport	88	68
Denver	58	48
Des Moines	90	68
Detroit	76	58
Devil's Lake	46	44
Dodge	90	66
Dubuque	90	68
Duluth	48	38
Escanaba	58	48
Grand Rapids	80	58
Green Bay	72	54
Helena	50	36
Huron	66	54
Indianapolis	82	64
Kansas City	88	70
Marquette	72	40
Memphis	84	64
Milwaukee	84	50
Omaha	90	72
St. Louis	86	66
St. Paul	88	60
Sault St. Marie	62	46
Springfield (Mo.)	82	62
Springfield (Mo.	82	62
Wichita	90	68

FARMERS FIGHT RECIPROCITY.

[ASSOCIATED PRESS NIGHT REPORT.]

CHICAGO, May 10.—It was announced here today by John Stahl, executive agent of the Farmers' National Congress, whose membership represents all the important farming States, that the organization had decided to oppose the Canadian reciprocity agreement.

METHODISTS AT WORK.

[ASSOCIATED PRESS DAY REPORT.]

CHATTANOOGA (Tenn.) May 10.—The joint commission of the three great branches of Methodism that is in session considering plans for unification of the denomination, got down to work today by examining different proposals for federation offered by a subcommittee.

MAYBRICK BOY DIES.

[ASSOCIATED PRESS DAY REPORT.]

CHICAGO, May 10.—Mrs. Florence Maybrick, who is living at Highland Park, a North Shore suburb of Chicago, learned yesterday of the death in London of her one-time favorite child, James Chandler Maybrick, who is believed at the time of the famous Maybrick trial in England to have been one of the principal, though innocent, instruments of the conviction of his mother as the murderer of his father. "The past is dead," said Mrs. Maybrick. "This boy has been dead to me for more than twenty years. Before the death of my husband he made arrangements for the future of the children. He had provided that the children be brought up, educated and required to live in England until of age, and if they then wished to continue under the patronage of his estate they much continue to reside on British soil. The children were taken in charge by some of Mr. Maybrick's relatives, and I never made any effort to communicate with them. Since I entered the English prison life, I have never seen my children."

QUESTION OF RELIGION.

[ASSOCIATED PRESS DAY REPORT.]

TOPEKA (Kan.) May 10.—If a Saturday as his Sabbath and fittingly observes the day, has he a right to keep his place of business open on Sunday? This question must be decided by Att.-Gen. John S. Dawson of Kansas, who has started a crusade to close all places of business in this State on Sunday. The argument is advanced by a Seventh Day Adventist, who operates a picture show in Leavenworth, Kan. The man closes his place of business Saturday but desires to keep his show open on Sunday.

THE SCRIPTURES FULFILLED.

[ASSOCIATED PRESS DAY REPORT.]

CHICAGO, May 10.—Shiloh House, residence of the late John Alexander Dowie at Zion City, was stormed and captured yesterday by Constable Hicks and several deputies. For six weeks the residence, occupied by Elder John G. Taylor and thirty disciples, has been guarded. Mrs. Emily Gring bought Shiloh House from the receivers of Dowie's estate and insisted on coming into her on, but the occupants blocked every attempt to obtain entrance. Constable Hicks kept Elder Taylor and his men busy at the back door while two deputies climbed into the front windows on the second floor with scaling ladders. Taylor called for a cessation of hostilities. "The scriptures have been fulfilled," he said. "The devil has set his foot in the Lord's house."

FOUR KILLED IN AUTO.

[ASSOCIATED PRESS DAY REPORT.]

SHELBY (O.) May 10.—Four men were killed today when a Baltimore and Ohio train struck the automobile in which they were riding.

LET IT GO AT THAT.

Wells Fargo Company Will Make No Defense of Rates It Charges in California.

[ASSOCIATED PRESS NIGHT REPORT.]

SAN FRANCISCO, May 10.—E. W. Stockton, general counsel for Wells Fargo Company, today notified the State Railroad Commission that his company did not propose to offer defense in the inquiry, now in progress, concerning its rates in California.

Stockton asserted that it would require years to establish the reasons for rates which he contended numbered more than 600,000. The railroad commission, nevertheless, insisted upon the presentation of a vast fund of information dealing with the conduct of the express company's business.

The commission decided that the case of M. S. Currier & Company of Oceano against the Wells Fargo Company, commonly known as the San Luis Obispo clam case, should be settled in favor of the express company for the reason that the ruling of the District Attorney supported the refusal of the express company to handle shipments habitually offered by the plaintiff.

ASKS PROTECTION.

REGULATE FREIGHT RATES.

[BY DIRECT WIRE TO THE TIMES.]

TACOMA, May 10.—[Exclusive Dispatch.] Declaring any reductions made by the State Commissions in freight rates from Tacoma or Seattle to Spokane will be met by the Northern Pacific by making equal cuts from the East to Spokane, J. D. Woodworth of St. Paul, traffic manager of the system, testified today that nothing which may result from the present hearing will be allowed to disturb the position Spokane now holds as a jobbing center in relation to the Puget Sound cities. Spreading before the commission an estimate that the Northern Pacific's gross operating revenue for the fiscal year ending next June will show a decrease of between $8,500,000 and $9,500,000, compared with 1910, Traffic Manager Woodworth volunteered a plea to the Railroad Commissions of the six States traversed and the Interstate Commerce Commission, to co-operate in the various efforts at regulation in order that the stockholders may be protected in their holdings.

The negotiations between the American independent potash interests and representatives of the German syndicate at Hamburg have been postponed until next Saturday, ostensibly because of the non-arrival of several American representatives.

Steamships.

American Line
N. Y.—Plymouth—Cherbourg—Southampton —Philadelphia—Queenstown—Liverpool.

Atlantic Transport Line
New York—London direct.

Red Star Line
London, Paris via Dover—Antwerp.

White Star Line
New York, Queenstown, Liverpool, Plymouth, Cherbourg, Southampton, Boston, Queenstown, Liverpool.

NEW YORK AND BOSTON TO THE MEDITERRANEAN
The Azores, Madeira, Gibraltar, Algiers, Naples, Genoa.
Canopic .....May 20 | Romanic, ...June 10
HUGH B. RICE CO., 609 S. Spring St., Los Angeles, or any local agent.

HONOLULU $110
FIRST CLASS ROUND TRIP.
The most delightful spot on entire world tour for your vacation. Delightful sea bathing at the famous beach of Waikiki. The splendid S.S. Sierra (16,000 tons of displacement) makes the round trip in 16 days, and one can visit on a side trip the living volcano of Kilauea which is tremendously active, and see for himself the process of world creation. No other trip compares with this for the marvelous and wonderful in nature. Visit the Islands now, while you can do it so easily and quickly while the volcano is active. Prompt attention to telegrams for berths. Sailings: May 20, June 10, July 1, July 22, etc.
OCEANIC S. S. CO.
673 Market Street, San Francisco.
or A. M. Culver, Agt., 334 S. Spring St.

LINE TO TAHITI. Grand mid-summer trip direct to Tahiti, leaving San Francisco June 29. Eight days on the Island for the celebration of the Fall of Bastile (July 14) and the native fetes, with the mystic and barbaric rites of walking on red hot stones and all the rest of it. Book now. Steamer fare $135, round trip, first-class.

North German Lloyd
Meals a la carte without extra charge. Wireless and Submarine Signals.
LONDON—PARIS—BREMEN
Express Sailings Tuesdays.
Fast Mail Sailings Thursdays.
Gibraltar, Algiers, Naples, Genoa
Sailings Saturdays. Connections by Company's Steamers for Egypt, India, and Far East.
Baltimore-Bremen Direct. One class (II) Cabin Steamers Wednesdays.
OELRICHS & CO., Gen. Agts., N. Y. City.
Robert Capelle, 256 Powell St., San Francisco, Cal.; or Hugh B. Rice Co., 609 So. Spring St.; Lehmann's S. S. Agency, 530 S. Spring St.; H. O. Wilson, 557 S. Spring St.; German-American Savings Bank Steamship Dept., Spring and 4th sts. E. W. McGEE, 334 S. Spring.

HOLLAND AMERICA LINE
TO GREAT BRITAIN
Regular weekly sailings to Plymouth (London) during May and June, in connection with the coronation of His Majesty.
KING GEORGE V.
LONDON — PARIS.
Every Tuesday by magnificent twin-screw steamers.
*ROTTERDAM .....May 23
*TYNDAM .....May 30
*POTSDAM .....June 6
*NEW AMSTERDAM .....June 13
*Via Plymouth and Boulogne.
Office H. B. Rice, 609 So. Spring Street.

Japan COOK'S SUMMER VACATION TOURS
Fifty-eight Days.—$450 All Expenses Included. Send for Free booklet.
Tickets to ALASKA, YOSEMITE and YELLOWSTONE.
THOS. COOK & SON,
689 Market Street San Francisco.
Or H. B. Rice & Co., 609 So. Spring St.

ANCHOR LINE
Glasgow Via Londonderry
Sailing from New York every Saturday
SALOON, $67.50 AND $72.50.
SECOND CABIN, $45 AND UPWARD.
THIRD CLASS, $30 AND $31.25.
For new illustrated book of tours and information, apply to R. R. RITCHIE, G. A., 679 Market st., San Francisco, or any local agent.

Canadian Pacific Steamships
The Tourist Highway and Scenic Route to Europe via the St. Lawrence River, the shortest ocean passage. Less than 4 days at sea by the
"EMPRESSES OF THE ATLANTIC"
Weekly sailings Montreal, Quebec to Liverpool. First cabin, $50.00; second cabin, $51.25; one-class cabin (called second-class cabin) $47.50; third cabin, $30 and $31.25. Ask local Agents, or A. A. Polhamus, General Agent.
H. R. RICE & CO.,
609 S. Spring St., Los Angeles.

San Francisc Hotels.

HOTEL STEWART
San Francisco
Geary Street, Above Union Square.
Just opposite Hotel St. Francis. European Plan. $1.50 a day up. American Plan, $3.00 a day up. A new steel and brick structure. Furnished at a cost of $200,000. Every comfort and convenience. A high class hotel at very moderate rates. In the center of the theater and retail district. On car line transferring to all parts of the city. Omnibus meets all trains and steamers. Elaborate booklet with splendid map of San Francisco free on request. Write or call at "Times" Information Bureau for literature.
Hotel Stewart

BELLEVUE HOTEL
SAN FRANCISCO.
A Quiet, Refined House of Unusual Excellence
AMERICAN PLAN—Room with Bath and Board from $4.00 a Day.
EUROPEAN PLAN—Room with Bath from $2.00 day.
SPECIAL MONTHLY RATES.
High Class, Family and Tourist Hotel. Half Block from Columbia Theatre, and on the edge of the Retail Shopping District. Every room with Private Bath. Positively Fireproof.
W. E. ZANDER, Manager
Booklets at 353 South Spring Street.

HOTEL COLONIAL
STOCKTON STREET NEAR SUTTER
SAN FRANCISCO
American Plan $3.00 a day.
European Plan $1.50 a day.
An hotel with all modern conveniences. Every room connected with bath. The Colonial is recommended to patrons, who desire a select, quiet and Home-like abode with superior service. Sutter Street cars direct from Ferry Depot, all cross-town lines transfer to [illegible]

Resorts.

RADIUM SULPHUR SPRINGS
"Sparkles and Foams like Champagne"
BATHE IN LIQUID SUNSHINE
Most Radio Active Curative Mineral Water
CURES RHEUMATISM, SCIATICA, COLDS, CATARRH, STOMACH, LIVER, KIDNEY, BLOOD POISON AND NERVOUS DISEASES. POOR CIRCULATION, FEMALE TROUBLES. PHYSICIAN IN CHARGE. WATER DELIVERED. SEND FOR BOOKLET. LOS ANGELES, CAL. MELROSE AVE. CARS DIRECT TO SPRINGS

City Restaurants.

JAHNKE'S
14 Swiss Soloists
Lunch and Evening
Corner First and Spring

PEK-IN CAFE
419 S. MAIN ST.
Near Farmers' & Merchants' Bank.
The most popular Chinese Cafe. Good place for noon lunch or supper. Chop Suey, and all Chinese and American dishes properly prepared. Strictly first-class. Liquor served with meals.
GEORGE LEM, Manager.

Hot Chocolate
At The
L. J. Christopher Fountains

Seattle, Wash., Hotels.

HOTEL KNICKERBOCKER
Seventh avenue and Madison Street,
SEATTLE, WASHINGTON.
American plan, $2.00 per day and up. European plan, $1.00 per day and up. A new, modern family hotel, five blocks from business center. From depots or docks, trans-

Resorts.

"VALDEMAR" 632 W. 4th. Cor. Hope. Modern family, tourist commercial. Professional hotel. Outside rooms, private bath; 2 persons. Summer Rates, 75c and $1 per day; $4, $5, $6 week. Large lobby, parlor, reading rooms, musical atmosphere, homelike surroundings. Near Broadway, theaters and Y. M. C. A. Cars direct from all depots. Arizona Patrons Particularly Propitiated. JACK ST. JOHN, Prop.

Glen Alpine Springs Superb mountain scenery. Forty lakes alive with fighting trout. Free boating, picnic lunches, camping outfits. Rates $14.00 to $18.00 per week. Excellent mineral Springs. White cooks. Own Dairy. Open June 1st. For information and booklet apply Peck Judah Co., 553 So. Spring St., S. P. Co., or Times Information Bureau.

Oak Glen Lodge Elevation 5000 feet. Where the Sun shines above low Spring fogs upon the verdure of an Eastern May.
Open May 9th. Rates: May and June, $7.00 per week for one, and $4.50 per week for two, in a room. Literature, Peek-Judah or Times Information Bureau, or Miss A. M. Woodford, 315 West Cypress Avenue, Redlands, California.

Honolulu Hotels.

HAWAIIAN HOTELS
Alexander Young Hotel in center of city of Honolulu. 300 rooms with private bath. Beautifully furnished; dining rooms and cafe, roof garden, garage, etc. European plan.
Moana Hotel on the famous Waikiki Beach. Large four-story main building, with cottage annexes; tennis courts, sea bathing, surf and canoe riding, garage, etc. American plan.
Hawaiian Hotel near center of city; tropical surroundings. Rooms only with or without bath. Young Cafe only two minutes walk.
Electric street cars pass all three hotels.
J. H. HERTSCHE, General Manager.

Superb Routes of Travel.

Excursions
Eastbound

Denver and Return	$ 55.00	FAST TIME THROUGH SLEEPERS YELLOWSTONE PARK ROUTE SALT LAKE-DENVER ROUTE	
Omaha and Return	60.00		
Kansas City and Return	60.00		
St. Paul and Return	72.50		
St. Louis and Return	70.00		
Chicago and Return	72.50		
New York and Return	108.50		

Let us arrange your transportation
UNION PACIFIC
Ticket Office—457 So. Spring St., Los Angeles.
H. O. WILSON, Gen'l Agent.
Telephones Main 508; F6702.

NO EXTRA CHARGE FOR BERTH AND MEALS.
$7.35 First Class, San Francisco, Sunday Sailing
$8.35 First Class, San Francisco, Thursday Sailing
$5.35 Second Class
FOR SAN FRANCISCO, SEATTLE, TACOMA, VICTORIA, VANCOUVER. Eureka, Spokane, Prince Rupert, Skagway, Honolulu, Sacramento, Napa, Vallejo, Stockton.
THROUGH TICKETS EAST by sea-and-rail at same fares as all-rail, except berth and meals on Pacific Ocean are included without extra charge, via SAN FRANCISCO, or VICTORIA or SEATTLE, and direct routes to Chicago, New York, Denver, Salt Lake City and all other destinations.
NORTHBOUND SAILINGS: Steamers GOVERNOR or PRESIDENT, every THURSDAY; steamer SANTA ROSA every Sunday.
SOUTHBOUND for SAN DIEGO: Daylight Ocean Excursions leave San Pedro 10:30 a.m., every WEDNESDAY and SATURDAY. LARGEST STEAMERS — BEST SERVICE.
PHONES Home A3333, Sunset Main 47.
TICKET OFFICE: 540 SOUTH SPRING STREET.

$5.35 First Class
San Francisco
ON THE S. S. ROSE CITY.
S. S. BEAVER AND BEAR, $6.35 FIRST-CLASS
LARGEST COASTWISE STEAMERS
Steamer leaves San Pedro, 12 o'clock noon.
May 9, 14, 19, 24, 29.
For San Francisco, Astoria & Portland without change.
Breakfast a la carte.
Luncheon 50c, Dinner 75c.
Berths 50c and $1.00. No Higher
TICKET OFFICE SAN FRANCISCO AND PORTLAND S. S. CO.
530 S. Spring
LOS ANGELES
TEL.—MAIN 902—10389.

YALE & HARVARD 18 Hours
For San Francisco
SUNDAY, TUESDAY, THURSDAY, FRIDAY.
FOR SAN DIEGO—5 HOURS
THURSDAY, SATURDAY
From Salt Lake Depot at 1 P. M.
PACIFIC NAVIGATION CO.
Phones, Broadway 5525, Home F 5997. 601 So. Spring St.

GREAT NORTHERN RAILWAY
IT COSTS NO MORE
To Go East via San Francisco, Portland and Seattle
Superb Service, Magnificent Scenery
Optional Rail or Ocean Route to Seattle
Get Illustrated Booklets and Full Information from
J. W. PHALON, T. F. and P. A.
606 South Spring Street Los Angeles, Cal.
Telephone Sunset Broadway 1316, Home F1364.

$8.00 FIRST CLASS San Francisco $5.00 SECOND CLASS
Berth and meals included. PORTLAND, $16.00-$16.50; SEATTLE, $22.00-$18.00. Unsurpassed accommodations. Sailing Tuesday, Thursday and Saturday. Main 8891. F3334. WEST COAST STEAMSHIP LINE, 332 S. Spring St.

EUROPE, Honolulu, Japan, China, Australia—
$505.50—FIRST-CLASS AROUND THE WORLD TOURS. We are agents for the Pacific Mail, German Cunard, White Star and all Steamship Lines.
Steamship Department German American Savings Bank Spring & 4th, Los Angeles.

City Restaurants.

Toothsome Delicacies Appetizingly Served.
McKEE'S CAFE
—Unsurpassable Cuisine—Quick Service—Moderate Charges.
THE CELEBRATED HAWAIIAN ORCHESTRA

For business or pleasure any hour of the 24—use McKee's All Night and Day Taxicabs, Limousines, Touring Cars and Landaulets, or well-equipped Garage. Charges modest.
For prompt, efficient, courteous attention phone F6328, Main 2899, F4762 or Broadway 1784.

CANTON CAFE
New and up-to-date Chinese restaurant. Chop Suey and Oriental dishes, also European dishes at short orders. Music. Wines and liquors. 527 South Main st. Tel. Home A5579. Broadway 6677.

Los Angeles Hotels.

Rampart Apartments Wilshire 2036, West Sixth and Rampart Streets. Located between Westlake and Sunset Parks, in the heart of the beautiful Westlake and Wilshire Blvd. district. Will be ready for occupancy May 15th. Apartments may be reserved now. Only fire-proof apartments in Los Angeles. Absolutely sound proof. No objections to children. Two, three, and four-room apartments. All modern improvements and equipped with every device which would add to the pleasure of our patrons. Call and inspect and make reservation. G. C. and M. HAWORTH, Lessees and Managers.

Hotel Alhambra 316 North Broadway Tel. Main 7900
Absolutely Fireproof
New and modern. Tourists will save money by stopping here. European plan $1 day up. J. R. HANKLA, Mgr.

Chamouny Apt's "An apartment house that is different." Cor. W. 11th & Grand View Sts. Brand new and in a class by itself. Contains unique and original features. From the standpoint of comfort, appearance and location, it's a magnificent home. The furnishings are especially elegant. Summer rates. All general expenses included. Private garage and tennis court. Phones 55203 and Wilshire 1953.

Home 60053 *The Shoreham* Wilshire 2041
866 CARONDELET STREET.
THE NEWEST AND MOST SUBSTANTIAL BUILT FAMILY HOTEL IN WESTLAKE DISTRICT. RATES ON APPLICATION. W. C. BRODE, Prop.

Pasadena Hotels.

Hotel Maryland & the Maryland Bungalows
ALWAYS OPEN
D. M. LINNARD
Mg'r., Pasadena

THE TIMES FREE INFORMATION BUREAU
531-33 South Spring Street
ADVERTISING COPY AND SUBSCRIPTIONS RECEIVED.
THE TIMES FREE INFORMATION AND RESORT BUREAU is for the use and benefit of persons seeking interesting routes of travel, desirable homes, recreation and recuperation at the seashore or in the mountains.
Particulars are furnished by competent attendants and by correspondence to general public regarding rates and attractions of railroad and steamship lines, pleasure and health resorts. Photographs, descriptive circulars and complete literature are kept on hand for inspection and distribution. Times readers can obtain in a few minutes without the delay incident to writing for it, all the information for a safe and enjoyable journey or vacation. This service is absolutely free.

Resorts.

Chicago Beach Hotel
(AMERICAN OR EUROPEAN PLAN)
An ideal resort delightfully situated on Lake Michigan, 10 minutes' ride from Chicago's theatre, shopping and business district. It combines the restful quiet of country and seashore with the attractions of a great city. Here, surrounded by beautiful lawns and flower beds, you can obtain every hot weather comfort; you can sleep in cool, airy rooms; refresh yourself in the surf of the smooth, sandy beach, and find best of food temptingly served. The grounds of
This Finest Hotel on the Great Lakes
adjoin the great South Parks, famous for their golf links, tennis courts, lagoons, lakes, boulevards, horticultural displays, etc.
Those wishing quiet find the secluded nooks they seek, while others enjoy all the summer gaieties. The tourist, transient or summer guest finds always a hearty welcome.
Illustrated booklet on request to Manager, 51st Blvd. and Lake Shore, Chicago

TROUT! TROUT!! TROUT
Our guests are daily filling their baskets, both at our [illegible]
Wheelers Hot Mineral Springs and at Our "Wheelers Cold Spring"
Camp on the Sespe River, which is reached by trail from the Hot Springs [illegible] miles. Saddle horses may be hired for the trip at reasonable rates. The [illegible] appointed and in charge of a competent man. At the Hot Springs [illegible] of rooms in the hotel, frame cottages or tent houses. Natural hot [illegible] and plunge baths. Rates $12.50 to $18 per week, including baths. Also [illegible] cottages for housekeeping. Take S. P. to Nordhoff, our stage meets [illegible] Information ask Peck-Judah Co., 553 S. Spring, L. A., The Times Bureau or [illegible]
Wheelers Hot Mineral Springs
Nordhoff P. O., Cal. Ventura Co.

SANTA CATALINA ISLAND
NOW'S THE TIME TO WIN A BUTT YELLOWTA AND White Sea Ba ARE RUNNING REGU
Let us send books about fishing, etc.
Banning Co., Agents, 104 Pac. Elec. Bldg. Main 4402; F4576

Unique MT. Original
THOUSAND FEET ELEVATION—ABOVE DUST AND FOG—PURE AIR.
REASONABLE RATES.
OPEN ALL THE YEAR—AMERICAN PLAN
FOR SCENIC GRANDEUR IT HAS NO EQUAL
WASHINGTON
A HOTEL OF DISTINCTION AND ENJOYMENT.
TRY ONE OF THE DINNERS, $1.00 TO $1.50 EVENINGS.
Take Yellow Garvanza Car (Marked Mt. Washington Inclines) N. at 8th & [illegible]
Attractive FOR RATES HOTEL PHONE 61327 Pleas

VISIT THE NEW MAMMOTH STEEL AND CONCRETE FIREPROOF
U. S. GRANT HOTEL
AT SAN DIEGO, Cal.
and enjoy the Southland's most ideal climate. 500 rooms, 250 with bath. Rates. The "BIVOUAC GRILL" will appeal to you. Phone or wire for reservations to Los Angeles representative, Mr. Harry D. Dillin, 906 Mercantile Place. Phone Sunset Broadway 1643. James H. Holmes, Managing Director U. S. Grant Hotel.

Ye Alpine Tavern
Situated on Mt. Lowe. A mile above the sea. American plan, $2.00 per day. [illegible] rooms in hotel or cottages. No consumptives or invalids taken. Telephone [illegible] Dept., Pacific Electric Ry., or Times Free Information Bureau for further information.

Arrowhead Hot Springs
CALIFORNIA'S IDEAL RESORT
Pure mountain air and water, scenery unsurpassed, delightful drives and canyons, perfectly appointed hotel and bath house, hot mineral water, natural steam and mud baths, water and tennis sports all the year active. Rheumatism in all its forms, stomach and blood troubles cured. Arrowhead is not a sanitarium, but a delightful resort. Booklet and further information and rates see PECK-JUDAH CO., 553 S. Spring st., or write Arrowhead Hot Springs. Arrowhead Springs, Cal.

Bimini Hot Springs Hotel, Los Angeles
The most curative treatment for rheumatism; delightfully situated; [illegible] mineral water; telephone in every room. No noise; no dust and no [illegible] ming pool. Street car to door. Booklet. DR. G. W. TAPE, Manager.

Special Spring Rates
HOTEL VIRGINIA
(THE RESORT BEAUTIFUL) BY THE SEA
LONG BEACH. All Outdoor Sports.

STANLEY PARK This Ideal Mountain Resort [illegible] new attractions. Splendid [illegible]
A delightful place for rest and recreation. Literature at Peck-Judah, 553 So. Spring and Times Information Bureau, 531 So. Spring, or J. Henry Shepard, Carpenteria, Cal., Home Phone 2.

Camp Rincon, For trout fishing and a general good time. $3.00 per day, $12.00 per week, everything. Camping privileges [illegible] Stage leaves Azusa daily 9:30 a.m. Literature Times' Information Bureau, Peck-Judah, or call up Azusa, Home Phone 4032. Address H. D. RINCON, Azusa, Cal.

Sulphur Mountain Springs Via Santa Paula; Ideal mountain resort. Board and room $15 per week. Cottages and tents for [illegible] Fishing, outdoor sports, saddle horses, hot sulphur baths, swimming pool. Round ticket including tally-ho $4. Ask for it at Arcade Depot or Sixth and Main cars. Address Eveland & White, Sulphur Mt. Springs, Cal.

MT. WILSON HOTEL
$2.00 a day—$12.50 week. American plan. Los Angeles office, 306 Merchants' Phones F4565, Broadway 1445. F. B. ROSS, Manager.

THE HOTEL AT HOLLYWOOD
Phones Home 57011.
Situated midway between Los Angeles and the Ocean. Paved boulevard to the boulevard just completed to beach. Cars pass hotel every seven minutes to beach.

THE MOST BEAUTIFUL SEASON OF THE YEAR AT
Hotel Casa Loma
MOST SUNSHINE, GRANDEST SCENERY, GREATEST COMFORT.
"ASK ANYONE WHO HAS BEEN THERE."

The ARLINGTON SANTA BARBARA, CAL.
FIREPROOF
"A HOTEL THAT IS DIFFERENT." LATEST IN HOTEL CONSTRUCTION. SPRING MONTHS AT SANTA BARBARA IDEAL. Write the host, Harry A. Gaze.

Follow's Camp Oldest and most popular mountain resort—only 4 hours from Los Angeles. Exceptional accommodations. Splendid table. Board and room $12.50 per week. For mountain recreation. Board and room $15.00 per week. For information, address R. M. Follows, Azusa, or call at P. E. Information Bureau, 531 So. Spring, Peck-Judah Co., 553 So. Spring, P. E. Bldg., Times Information Bureau, 531 So. Spring, Peck-Judah Co., 553 So. Spring, or Security Savings Bank Information Bureau, Fifth & Spring.

SAN LUIS HOT SULPHUR SPRINGS
SAN LUIS OBISPO, CALIF.
Open for business. Stage meets through trains from San Francisco and Los Angeles Wednesday and Saturday. Correspondence solicited. Literature Times' Information Bureau. A. M SMITH, Proprietor.

COLD BROOK CAMP, the beautiful mountain resort at the headwaters of the North Fork, San Gabriel River. Fine fishing, good hunting, best accommodations. For [illegible]

Happenings

For the Jobbers.

DECISION FOR LOS ANGELES.

Remains Party to San Joaquin Valley Rate Case.

But Only to Establish Reasonable Rail Tariff.

Ruling Made by State Board in San Francisco.

[BY DIRECT WIRE TO THE TIMES.]

SAN FRANCISCO, May 10.—[Exclusive Dispatch.] The State Board of Railroad Commissioners today ruled that the Los Angeles jobbers who intervened in the San Joaquin Valley rate case be permitted to remain in the inquiry, although the board qualified its decision with the statement that its action was taken solely with the understanding that Los Angeles was in the case only to establish what it believed to be a reasonable rate and not to interfere, or harass, the San Francisco shippers.

President John Eschelman said the board desired at this time to make a thorough investigation of the case and to reach a final decision. It was agreed to permit the Los Angeles jobbers to have a voice in the matter so that later on it would not be necessary to go all over some separate part of the hearing.

The Los Angeles will remain in the case, not for the purpose of comparing its rates to San Joaquin Valley points with those of San Francisco, but to secure what is deemed a reasonable rate from the southern points to the valley.

The board did not want to have its ruling considered as detrimental, nor prejudicial, to any one locality, and for this reason they decided in favor of Los Angeles.

Seth Mann, representing the Traffic Bureau of the Merchants' Exchange, agreed with the board's ruling.

The San Joaquin hearing proceeded this morning, and several witnesses testified concerning present rates between here and the San Joaquin.

EARTHQUAKE SHATTERS GLASS.

Pieces Strike Priest at Mass and Several Worshipers of Yuma Church Now Under Doctors' Care.

[BY DIRECT WIRE TO THE TIMES.]

YUMA (Ariz.) May 10.—[Exclusive Dispatch.] During mass this morning at 9 o'clock, the big stained glass window in the rear of the Catholic church in this city suddenly fell in without even a warning creak. The priest, Father Pablo Figueroa, who was conducting mass, was struck by the shattered glass as was Mrs. Carmen Nelson and several others.

Those present state that the floor trembled as if an earthquake were in progress and it is probably that a light earthquake caused the window to fall.

The Rev. Father Figueroa and Mrs. Nelson are under the care of physicians, but will recover.

TRAIN LEAVES DYING MAN.

Actor Gets Off Los Angeles Car In Yuma and Physicians Say He Will Never Ride Again.

[BY DIRECT WIRE TO THE TIMES.]

YUMA (Ariz.) May 10.—[Exclusive Dispatch.] 'A stranger got off the train from Los Angeles this morning and walking up town, stepped into the Lone Star Grocery and asked them if he could find a hospital. Before the clerks could tell him he fell from the effects of a severe hemorrhage. Dr. H. Vance Clymer was summoned and took him to the City Hospital, but he had nothing on him to betray his identity.

This afternoon he regained consciousness and stated that his name was Fred S. MacDonald, a theatrical man, doing a vaudeville act with his wife, Miss Ethel Owens. He and his wife were on the way from Bakersfield to El Paso, on the 8:15 train when it pulled in here from Los Angeles this morning. He got off the train to get a dose of medicine and passed into a state of coma and forgot where he was, forgot the train was to all. The he fell with the hemorrhage and the train went off without him. The man will die.

DEEDS CONVEYED AT NIGHT.

Robert Property In Menlo Park Worth Nearly Million Subject of Contention in San Francisco.

[BY DIRECT WIRE TO THE TIMES.]

SAN FRANCISCO, May 10.—[Exclusive Dispatch.] Whether or not the conveyance of 400 acres of improved property in Menlo Park valued at $800,000 was one of the conditions of the separation two years ago of Robert S. Hobart, millionaire clubman, and his wife, who is now in Europe with her two children, is a question raised by the contesting of the deed yesterday at Redwood City. The conveyance was made to the Mercantile Trust Company, which, it is believed, is holding the property in trust for Mrs. Hobart.

The deed was executed August 10, 1910, and was acknowledged by Justice of Peace Walter Loveland, of San Mateo, upon a hurried night visit to the Justice's home by the clubman. The properties conveyed by the deed include the Hobart bungalow at Hillsborough, now the home of Hobart, surrounded by sixty-seven acres; another tract at Hillsborough of 17½ acres, and a 163-acre tract in Menlo Park.

BLAMELESS GOVERNMENT.

Women Suffragists Hope to Improve One in Everett Since the Men Have Become so Apathetic.

[BY DIRECT WIRE TO THE TIMES.]

EVERETT (Wash.) May 10.—[Exclusive Dispatch.] Of 700 voters who have registered thus far for the coming city election, more than three-fifths are women and there is a chance that a full ticket composed entirely of candidates for the various municipal offices will be placed in the field.

Interest among men voters thus far, who have made their registration under the light, has given the women an opportunity which suffrage leaders are not slow to seize. These feminine

Happenings on the Pacific Slope.

For the Jobbers.

DECISION FOR LOS ANGELES.

Retains Party to San Joaquin Valley Rate Case.

But Only to Establish Reasonable Rail Tariff.

Ruling Made by State Board in San Francisco.

[BY DIRECT WIRE TO THE TIMES.]

SAN FRANCISCO, May 10.—[Exclusive Dispatch.] The State Board of Railroad Commissioners today ruled that the Los Angeles jobbers who intervened in the San Joaquin rate case be permitted to remain in the inquiry, although the board qualified its decision with the statement that its action was based solely with the understanding that Los Angeles was to the case only to establish what it believed to be a reasonable rate and not to interfere, or harass, the San Francisco shippers.

President John Eschelman said the board desired at this time to make a thorough investigation of the case and to reach a final decision. It was agreed to permit the Los Angeles jobbers to have a voice in the matter so that later on it would not be necessary to go all over some separate part of the hearing.

Los Angeles will remain in the case, but for the purpose of complaining for rates to San Joaquin Valley points with those of San Francisco, but to secure what is deemed a reasonable rate from the southern points to the valley.

The board did not want to have anything considered as detrimental, or prejudicial, to any one locality, and for this reason they decided in favor of Los Angeles.

Frank Matts, representing the Traffic Bureau of the Merchants' Exchange, agreed with the board's ruling.

The San Joaquin hearing proceeded this morning, and several witnesses testified concerning present rates between here and the San Joaquin.

HOMESICK, SHE QUITS RENO.

Illinois Wife Prefers Home Quarrels to Camp Fire Out There.

[BY DIRECT WIRE TO THE TIMES.]

RENO (Nev.) May 10.—[Exclusive Dispatch.] Bessie Stubblefield, a young woman from Bloomington, Ill., arrived in Reno with the intention of gaining a residence and suing for a divorce, but after spending one day in the city she became so lonesome that she gave up the idea. She stated that she would rather go home and live with her husband, despite their petty quarrels, than to remain alone in this city six months. She arrived in Reno in the morning and left for home that night.

EARTHQUAKE SHATTERS GLASS.

Scare Strike Priest at Mass and Devout Worshipers of Yuma Church Seek Outdoor Doctors' Care.

[BY DIRECT WIRE TO THE TIMES.]

YUMA (Ariz.) May 10.—[Exclusive Dispatch.] During mass this morning at 6 o'clock, the big stained glass window in the rear of the Catholic church in this city suddenly fell in without even a warning crash. The Rev. Father Pablo Figueroa, who was celebrating mass, was struck by the falling glass as was Mrs. Carmen Ortiz and several others.

Those present state that the floor trembled as if an earthquake were passing and it is probably that a real earthquake caused the window to fall.

The Rev. Father Figueroa and Mrs. Ortiz are under the care of physicians, but will recover.

MAN LEAVES DYING MAN.

Jose Gets Off Los Angeles Car In Yuma and Physicians Say He Will Soon Ride Again.

[BY DIRECT WIRE TO THE TIMES.]

YUMA (Ariz.) May 10.—[Exclusive Dispatch.] A stranger got off a train from Los Angeles this morning and walking up town, stepped into the Lone Star Grocery and asked where he could find a hospital. Before the clerks could tell him he fell from the effects of a severe hemorrhage. Dr. H. Vance Clymer was called and took him to the Clymer hospital, but he had nothing on him to betray his identity.

This afternoon he regained consciousness and stated that his name was Fred S. MacDonald, a theatrical manager doing a vaudeville act with his wife, Miss Ethel Owens. He and his wife were on the way from Bakersfield to El Paso, on the 8:15 train and had halted in here from Los Angeles this morning. He got off the train to get a dose of medicine and was taken with a state of coma and forgot who he was, forgot the train he was on. He fell with the hemorrhage and the train went off without him. The man will die.

REAL ESTATE CONVEYED AT NIGHT.

Valuable Property in Menlo Park Worth Nearly Million Subject of Litigation in San Francisco.

[BY DIRECT WIRE TO THE TIMES.]

SAN FRANCISCO, May 10.—[Exclusive Dispatch.] Whether or not the conveyance of 400 acres of improved property in Menlo Park valued at $1,000,000 was one of the conditions under which operation two years ago of Millionaire Hobart, millionaire clubman of Hillsborough, and his wife, now in Europe with her two children, is a question raised by the filing of the deed yesterday at the City Hall. The conveyance was made by the Mercantile Trust Company, which it is believed, is holding the property in trust for Mrs. Hobart.

The deed was executed August 10, 1910, was acknowledged by Justice Walter Loveland, of San Mateo, after a hurried night visit to the Justice's home by the clubman. The deed conveyed by the deed was Hobart bungalow at Hillsborough, the home of Hobart, surrounded by sixty-seven acres; another at Hillsborough of 178 acres and a 181-acre tract in Menlo Park.

WOMEN'S SUFFRAGISTS GOVERNMENT.

Suffragists Hope to Install One in Everett Since the Men Become so Apathetic.

[BY DIRECT WIRE TO THE TIMES.]

EVERETT (Wash.) May 10.—[Exclusive Dispatch.] Of 700 voters who have registered thus far for the coming election, more than three-fourths are women and there is a movement on foot to put a full ticket composed entirely of women candidates for the various offices will be placed in the field.

The women voters thus far, in their registration under the privileges given, the women for which suffrage leaders have been working for years. These feminine political leaders declare they will make Everett the first American city to be governed wholly by women.

Political leaders among the men have taken alarm at the prospect and within the past few days men are being urged to turn out and register.

SOCIALIST GONE; MONEY TOO.

Secretary of Portland Branch of Society Disappears; Friends Fear Foul Play; Police Say Theft.

[BY DIRECT WIRE TO THE TIMES.]

PORTLAND (Or.) May 10.—[Exclusive Dispatch.] Carrying $150 of the funds of the Portland branch of the Socialist party, Percy C. Newman, secretary of the party, has been missing for a week, and his fellow members believe he has met with foul play. They refuse to consider the possibility of his having absconded, although the police declare he has done just that thing.

On the day of his disappearance Newman paid personal debts to the amount of $60, and paid his room rent in advance. He left his personal effects in his room.

Newman is 26 years old, of dark complexion, and smooth shaven. His friends say that he is not given to drinking. The police are being urged to assist in finding him, but take little stock in the foul play theory.

Found Them in Earth.

SOUGHT CROOKS IN SPIRIT WORLD.

SACRAMENTO MAN WANTED THEM TO BOOST STOCKS.

Medium and Pair of Blackmailers Laid Trap for Fairchild As He Was About to Engage a Troop of Ghosts and "Hush" Money Payments Cost Him His Job.

[BY DIRECT WIRE TO THE TIMES.]

SACRAMENTO, May 10.—[Exclusive Dispatch.] In judgment for tampering with spirits of the world unseen and their local agents, with the object of corrupting them to boost his game, L. H. Fairchild, a young man from Placerville, has lost his position as fiscal representative of the Pacific States Holding Company, and is said to have been "bled" for "hush" money by two blackmailers.

As fiscal agent of the company, Fairchild was intrusted with stock to sell on commission. On his own hook he opened offices in this city and another set of offices in San Francisco.

It was in San Francisco that Fairchild went to market to hire help from among the spirits. He bargained with a number of mediums for the services of a large force of crooked souls to promote the stock of the company.

Fairchild did not originate this supernatural system of advertising, but was rather led into a trap which was set for him by a medium and a pair of blackmailers. At any rate, at the conclusion of his negotiations for a troop of promoton ghosts, a fake reporter stepped into the room and offered to suppress the story for $500.

Fairchild and the blackmailers came to an agreement by which payment should be made on time. The payments fell into arrears. A check he sent was turned down, and the local company was forced to make good and Fairchild lost his job.

ALIVE FROM ALASKA'S WILDS.

Boy Mourned and Buried as Dead Returns to Gladden Heart of Mother in Spokane—Strange Mistake.

[BY DIRECT WIRE TO THE TIMES.]

SPOKANE (Wash.) May 10.—[Exclusive Dispatch.] A remarkable reunion between a mother and the son whose body the former thought she had buried two years ago, took place in Spokane this week, when Orville Smith returned from Fairbridge, Alaska, to visit his people after an absence of four years.

The mother is Mrs. H. S. Smith, No. 512 McClellan street. Orville Smith left Spokane in 1907 and little was heard from him afterward.

Two years ago a body, cut to pieces by a railroad train, was found near Missoula, Mont., and a letter addressed to Orville Smith was found on the corpse.

Mrs. Smith sent another son to Missoula and the latter made positive identification from scars and gold teeth. The body was brought to Spokane and buried in the Smith lot.

The boy's relatives had become reconciled to his death, until letters, written from Alaska and bearing his signature, were received. Then the truth dawned upon the mother that a mistake had been made.

The first young Smith knew of his reported death and burial came from his own mother's lips.

"BROWNIE" WANTS DIVORCE.

Files Secret Plea in Reno for Separation From Naval Officer Who Hails From Gotham's Swellcom.

[BY DIRECT WIRE TO THE TIMES.]

RENO (Nev.) May 10.—[Exclusive Dispatch.] Mrs. Alexander Wadsworth, better known as "Brownie" by the members of the divorce colony and her friends in New York, today filed a secret complaint for divorce, against her young husband, Alexander Seammell Wadsworth, a member of the most exclusive New York set and at present a lieutenant in the United States Navy. Although the local judges allow divorce complaints to be sealed in this jurisdiction, it is stated that the ground on which Mrs. Wadsworth hopes to get her freedom is that of non-support. Mrs. Wadsworth is a diminutive creature and has, since her "residence" in Nevada, been a frequent visitor to San Francisco.

It is expected that when her case comes to trial the question of her actual residence in Reno will be questioned.

Mrs. Wadsworth now occupies the house left vacant by the two most talked of divorcees who came to Reno for a purpose, Mrs. Fanny Lamp and Mrs. Florie Cullen, both of whom obtained decrees and departed.

COWELL WILL LITIGATION.

San Francisco Widow of Cement Maker is Allowed Twenty-five Hundred Monthly Family Allowance.

[BY DIRECT WIRE TO THE TIMES.]

SAN FRANCISCO, May 10.—[Exclusive Dispatch.] Mrs. Alice M. Cowell, widow of Ernest V. Cowell, the late millionaire cement manufacturer, was today granted a family allowance of $2500 per month by Judge Graham, instead of the $1000 a month allowed her in her husband's will. This is the first litigation in the Cowell will.

The cement manufacturer gave $750,000 to the University of California for a hospital, stadium, and athletic field. This is greatly in excess of the one-third of the estate which by law can be bequeathed for such purposes.

Two sisters and a brother of Cowell protested the increase of allowance to Mrs. Cowell at this time and announced that the will will be attacked.

The sisters and brother are residuary legatees, but if the will is set aside they will divide approximately $50,000.

Mrs. Cowell, the widow, receives the income on $250,000 after the first seven years, during which time the property is to be sold and distributed.

MASCOT SAVED ITSELF.

But Only by Bringing the Chilean Mariners Into Port for Food In the Nick of Time.

[BY DIRECT WIRE TO THE TIMES.]

TACOMA, May 10.—[Exclusive Dispatch.] With the last ounce of her provisions exhausted and the crew hungrily eyeing the ship's pet pig, the Chilean bark, Curzon, Capt. De Bostarrichea, arrived at Port Townsend late last night, ninety days from Valparaiso. For twenty days the bark had been beating back and forth off Cape Flattery. For a month beans with a small ration of salt junk had been the only food of the crew. Even the tobacco was exhausted, and this added to the discomfort of the tropical-bred mariners.

The Curzon's bottom is a mass of sea grass and barnacles and this, with light winds most of the way north, made her voyage seem endless. When she reached the vicinity of the cape she got southerly and easterly gales with snow, and was driven out to sea three times after sighting the Umatilla Lightship, the last time fetching up far north of Vancouver Island.

Even Nellie, the great Dane mascot lived on beans and so did the pig. This morning the polyglot crew of twenty-eight, feasted on raw onions and beef steaks. Six nationalities were represented at the feast.

The Curzon was built in Dumbarton in 1865, and was originally an Atlantic liner. Since her engines were taken out, she has had several flags and names.

TOWN WILD WITH EXCITMENT.

Oil Gusher is Brought In at a Depth of Considerably Less Than a Thousand Feet.

BAKERSFIELD, May 10.—[Exclusive Dispatch.] The Universal Oil Company, which recently took over a large part of the holdings of Martin and Dudley, in the Lost Hills, has brought in a gusher on Section 32, 26-21, at a depth of 823 feet. The well began spouting oil to the top of the derrick, flowing for a few minutes at a time once each hour. The oil is better than 25 gravity, according to samples brought to Wasco at Bakersfield.

The well was drilled to a depth of 800 feet by Martin and Dudley before they sold to the Crocker people. A strong gas pressure was developed, but no oil. Wasco and the town of Lost Hills are wild with excitement over the new strike, which is the most important development in the field since the Lake Shore discovery well was brought in a year ago. Section 32 is along the same anti-cline on which the Lake Shore was brought in, but the well is nearly twice as deep and much andETAOIN N NN deep and much more active.

MORBID POEM CAUSES DEATH.

Seattle Woman, Wealthy and Divorced, Ends Life in Hotel Bathroom by Drinking Carbolic Acid.

[BY DIRECT WIRE TO THE TIMES.]

SEATTLE, May 10.—[Exclusive Dispatch.] After crying over a magazine poem, Mrs. Katherine Matthews, aged 32, wealthy and divorced, went into her bathroom in the fashionable Belgravia apartments, and drank carbolic acid.

Mrs. Matthews had steel and oil stock and real estate worth $60,000, which she left to a sister, Mrs. Mary Thomas, of Gaston, Or.

Mrs. Matthews had grieved over the suicide of an old friend, whose identity is the subject of police speculation.

G. W. Strickland, an Alaskan, was in Mrs. Matthews's apartments at the time. He claims to have known her in Alaska, but was unable to give a reason for the suicide, he said. The case is somewhat similar to that of a well-dressed man who last fall drowned himself in Lake Washington after brooding over Shelley's morbidity.

The police are trying to trace some connection between the two cases. The man's body has not been identified.

KNIGHTS OF COLUMBUS.

ELECT NEW OFFICERS.

[ASSOCIATED PRESS NIGHT REPORT.]

WATSONVILLE (Cal.) May 10.—The Knights of Columbus practically completed the business of their convention today with the election of these officers: State Deputy Neal Power, San Francisco; State Secretary, Orris J. Short, San Rafael; Treasurer, Charles L. Barrington, San Jose; Warden, G. M. Fay, Pomona; Advocate, Frank J. O'Brien, Sacramento; delegates to the national convention at Detroit, Edward White, Watsonville; Neal Power, San Francisco; Dr. J. O. Milton, Oakland; Joseph Scott, Los Angeles. The session closes tomorrow.

Hunyadi János
Natural Laxative Water
Quickly Relieves:—
Biliousness,
Sick Headache,
Stomach Disorders,
and
CONSTIPATION

CEL-SO
Cooling and refreshing. Mildly laxative. Settles the Stomach. Quiets the Nerves. Relieves Indigestion. Stops Headache at once. All Druggists, 10c, 25c and 50c. By the bottle or by the glass.

Career Cut Short.

FALLS FROM AEROPLANE.

LIEUT. KELLEY MEETS DEATH IN SAN ANTONIO.

Victim, Who Was Well Known in San Diego, Rose From the Ranks in the Army and Is Said to Be First Pupil of Glenn H. Curtiss to Meet With Fatal Accident.

[ASSOCIATED PRESS NIGHT REPORT.]

SAN ANTONIO (Tex.) May 10.—Lieut. George M. Kelley of the Thirtieth Infantry, U.S.A., was killed this morning in a fall from a Curtiss aeroplane at Fort Sam Houston. He was making a flight and when about fifty feet from the ground shot forward from his seat, landing on his head. His skull was fractured and he died in a few minutes without regaining consciousness.

Lieut. Kelley was regarded at the War Department as a most promising military aviator. He was assigned to the maneuver division at San Antonio on March 14, for aeronautical duties. He was born in England, December 4, 1878, enlisted in the army as a private in 1904 and rose to the rank of second lieutenant, February 11, 1907.

Kelley was a pupil of Glenn Curtiss in aviation and came here about three weeks ago from San Diego, Cal., where he received his first lessons. It is believed the accident was caused by the unexpected starting of the engine while Kelley was making a landing.

GREAT EXPECTATIONS.

VOICED BY LIEUT. KELLEY.

[ASSOCIATED PRESS DAY REPORT.]

SAN DIEGO May 10.—Second Lieutenant George M. Kelley, of Co. C, Thirtieth Infantry, who was killed at San Antonio this morning, was well known in San Diego. He was one of the army officials detailed by the War Department to study aviation at the army and navy school established on North Island by Glenn H. Curtiss. He left San Diego about four weeks ago for San Antonio where he was to take part in aerial practice and maneuvers.

Lieut. Kelley spent several weeks on North Island studying the handling of the heavier-than-air machine. He made many short practice flights and though not thoroughly skilled when he was ordered to San Antonio, he expressed desire to get into actual service with a biplane as quickly as possible. It is said here he is the first of the Curtiss pupils to lose his life.

Practically all of his brother officers in the Thirtieth Regiment of Infantry are at Lakeside.

Shortly before Kelley left San Diego for San Antonio he said to one of his friends:

"There is but slight danger. I believe the aeroplane is going to prove one of the most valuable aids to the War Department and believe this will be amply demonstrated in the work about to be started near San Antonio."

NAMES STOCKTON MAN.

FIRST TO BE APPOINTED.

[ASSOCIATED PRESS DAY REPORT.]

SACRAMENTO, May 10.—Gov. Johnson, who is in San Francisco, today through his office at the capitol, named Judge W. B. Nutter of Stockton member of the Board of Managers of the Stockton State Hospital, to take the place made vacant by the death of J. C. Thompson. Judge Nutter was formerly a judge in the Superior Court of San Joaquin county, but resigned to re-enter the practice of law. Nutter has been appointed to fill the unexpired term to which Thompson was appointed. He is the first Stockton man to be honored by an appointment at the hands of Gov. Johnson.

GETS WAGON ROAD.

OVER ANOTHER'S PROPERTY.

[ASSOCIATED PRESS DAY REPORT.]

SACRAMENTO (Cal.) May 10.—The Court of Appeals for the third district today affirmed the judge of the Yuba Consolidated Goldfields Company vs. H. G. Hilton, in which the plaintiff company secured only a partial victory. The case was over a strip of land across the plaintiff's land used as a wagon road by the defendant. The court ruled that the plaintiff owned the land, but adjudged that it was subject to an easement in favor of the defendant for a right of way the width of a wagon. The opinion was written by Justice Burnett. Sustaining James Hyter, Kern county, in his application for a writ of habeas corpus, the District Court of Appeals, in an opinion written by Justice Hart, ordered the release of the petitioner from custody in Kern county, holding that he has been held contrary to law. The Kern county court released Hyter on a charge of embezzlement once, sustaining his demurrer. Then he was re-arrested on the same complaint, examined and held to answer. In addition, the Superior Court of the county changed the court minutes, making them read differently from the order given at the trial.

THEIR DEATH PUT OFF.

GOVERNOR GRANTS REPRIEVES.

[ASSOCIATED PRESS DAY REPORT.]

SACRAMENTO, May 10.—Thirty days were added to the lives of Louis Augustine and Mark A. Wilkins today by Gov. Johnson in issuing reprieves to them, thus forestalling their executions which were to have been held in San Quentin Friday. The reprieves were issued to give the Governor an opportunity to look over the applications for clemency in both cases. Augustine, an Indian boy, was sentenced to death for shooting the Sheriff in Lake county, and Wilkins was condemned for killing the woman with whom he was living as his wife. Many influential persons are interceding for both.

ODD FELLOWS MEET.

REBEKAHS ALSO IN SESSION.

[ASSOCIATED PRESS DAY REPORT.]

SAN FRANCISCO, May 10.—Today's session of the fifty-ninth annual convention of the Independent Order of Odd Fellows was devoted to lodge business. More than 400 subordinate lodges were represented. The Rebekah assembly of Odd Fellows of California, holding its twenty-first annual session, also devoted the day to business. The annual election will be held tomorrow.

NEW WHITTIER BANK.

WASHINGTON (D. C.) May 10.—The Commercial National Bank of Whittier has been given permission to organize with a capital of $50,000. Its incorporators are A. Moore, of Whittier; C. R. Thomas, E. M. Wheatland, P. J. Denninger and others.

DON'T FORGET
RIGHTLY FITTED
You buy efficiency, comfort, glasses made for you, and you alone, when you come to me. I sell better glasses for less money, everything considered, than you can get anywhere else in the city, and with the guarantee.

If at any time during one year the vision can be improved by a change of lenses no charge is made for the change.

No extra charge for the examination. If you have headaches, come and see me.

DR. McCLEERY
Specialist and Optician
Fifth and Broadway
Over Owl Drug Store

FRESNO VALLEY LANDS
Water Cheap, Abundant.
You'll never have to worry about water, if you buy your land in my Fresno Valley Tract. Abundant cheap ditch and pump water—ensuring you bountiful crops, when turned over this rich, deep soil. It's all-purpose land—many money-making products thrive. Among them are alfalfa, corn, oranges, peaches, apricots, figs, walnuts, vegetables and berries. Located a little south of Fresno—a few minutes' ride by train. Two railway stations right at the tract. Nearby schools and stores, telephones, free rural delivery—all the comforts. Lands are only $40 an acre up. Put up a little cash and pay the balance during four years' time. Or pay $2.50 per acre cash and $2.50 per acre monthly. Come in and get my booklet. See my interesting Exhibit of products, and learn about my Free Excursions.
Emil Firth
319 West Fourth Street
(Between Broadway and Hill)
"You're Safe at Firth's"
Home A8105 Main 2543

Millions To Be Clean
Pabst has spent millions to brew the cleanest and richest beer in the world.
Pabst BlueRibbon
The Beer of Quality
is made from Pabst exclusive 8-day malt and choicest hops brewed in absolute cleanliness—60 years of brewing along the most advanced scientific lines gives you this beer fully aged, ripe and mellow.
Order a case today.
Pacific Beer Company, 136-148 S. Central Ave., Phones, Bdwy 11, Home F 3567

Hills Bros.
SAN FRANCISCO

Highest Grade
Vacuum Packed COFFEE
Has No Equal
No Rival No Substitute
It is the Best!
One, Two and Five Pound Cans – Particular People Prefer Packages.
one pound —CAN— 40¢

BISHOP'S COCOA

BERNARD THE LADIES' TAILOR. High Class Tailored Suits at Reasonable Prices
303 Bumiller Bldg. 430 S. Broadway

Phillips TAILOR. Suits and Overcoats $25 to $50
326-328 MASON BUILDING
Corner Fourth and Broadway. Take Elevator

Washington.

SHARP ATTACK ON RECIPROCITY.

Strange Calls the Measure a Cowardly One.

Traces Its Origin to "Greatest Trust in World."

Farmers and Manufacturers Join in Protest.

[ASSOCIATED PRESS NIGHT REPORT.]

WASHINGTON, May 10.—Vehement assaults on the Canadian reciprocity bill marked today's hearing by the Senate Finance Committee. Farmers from border States, fishermen from Gloucester, Mass., manufacturers of wire cloth for paper making and manufacturers of books, wrapping and news print paper poured forth protests.

Probably the greatest outburst occurred when former Gov. John Strange of Wisconsin, introduced as a representative of wrapping-paper manufacturers of Neenah and Menasha, Wis., addressed the committee. He swerved from criticism of the bill to "attacking the American Publishers' Association and its related organization, the Associated Press."

Mr. Strange characterized the bill as a "cowardly" measure, and of lacking love of country, and brought forth at the demand of the "greatest trust in the world." He said Congress would not be in session today considering the bill "if it had not been for this combination in restraint of trade."

The witness contended that the "purpose of the alleged newspaper trust was to monopolize news through the incorporated Associated Press."

Judge Charles F. Moore of New York, for the book manufacturers, characterized the measure as a "sterilized variety of reciprocity that really does not reciprocate."

J. T. Carey, president of the International Brotherhood of Paper Workers, and Barnard Benson of Kalamazoo, Mich., opposed the bill on behalf of paper mill workers.

Guy Cunningham and Thomas Carroll of Gloucester, Mass., filed a brief in opposition to the bill on behalf of the fish industry.

Frank W. Cabell of New York, on behalf of the wire cloth manufacturers, told the committee they would be seriously injured, as the customers, the American paper manufacturers, would lose trade.

Democratic Senators are fighting tonight on a move to combine the Canadian reciprocity bill and the free list bill, and, it was stated, a motion to that effect will be made in committee, although without great hope of success.

Senator Simmons of North Carolina, reports the Democratic Senators as a whole favorable to the plan and he has been sounding regular and insurgent Republicans. The regulars are reported unanimously against the House free list bill, except as a means to defeat the reciprocity bill, which, they think, would be vetoed if the measures were combined.

The insurgents are inclined to work along their own lines, but admit that a coalition with the Democrats might come to pass.

If the Democrats gave a solid party vote for the plan, only five Republican votes would be needed, and it is believed the House would welcome the consolidation. In that event the President would have to accept reciprocity with an enlarged free list, or reject both.

Must Have It.

WANT FREIGHT BILLED DIRECT.

LOS ANGELES MERCHANTS PREFER THE QUICKEST ROUTE.

Haven't Time for Their Goods to Go North by Boat and Then Come Back by Rail—Congressman Stephens Takes Matter Up With War Secretary.

[BY DIRECT WIRE TO THE TIMES.]

WASHINGTON, May 10.—[Exclusive Dispatch.] Congressman Stephens has taken up with Secretary of War Dickinson the question of routing freight over the isthmus designed for Los Angeles.

Merchants have complained that freight intended for Los Angeles has been delivered to the Pacific Mail, which does not make either San Diego or Los Angeles, but takes the freight on to San Francisco, whence it must be shipped back to its destination.

Stephens learned that when not definitely routed it was the pretext for the Panama Railroad to divide the freight equally between the Pacific Mail and the California-Atlantic Company.

The Secretary of War on inquiry learned that many Los Angeles merchants ask that freight billed to them be delivered to the California-Atlantic. Stephens wants the railroad to give all freight destined for Los Angeles to a line, whose boats stop there unless specific instructions to the contrary are issued by the shipper.

COAST FLYER IS WRECKED.

Reports From Colorado Disaster Say two Persons Are Dead and Twenty-seven Injured.

[ASSOCIATED PRESS NIGHT REPORT.]

DENVER, May 10.—Westbound Denver and Rio Grande passenger train No. 1, the Pacific Coast flyer, which left Denver at 8 o'clock this morning, was wrecked near Minturn, thirty miles west of Leadville, at 8:50 o'clock tonight. The chair-car and a tourist-sleeper plunged into the Eagle River, which is skirted by the railroad at that point.

According to reports from the scene of the wreck, two persons are dead and twenty-seven injured, eight said to be seriously.

Reports received by Denver & Rio Grande officials here declared that only one was killed and fifteen persons were slightly injured.

A special wrecking train carried a force of doctors, nurses and volunteer rescuers from Leadville and physicians also left for the wreck from Glenwood Springs.

HOPE TO MEET QUANTRELL.

Missouri Comrades of Guerrilla Leader Hear He Is Still Alive.

[BY DIRECT WIRE TO THE TIMES.]

WARRENSBURG (Mo.) May 10.—[Exclusive Dispatch.] B. F. Ross, a merchant, today received a letter from W. O. Coleman of San Benito, Tex., in which he says: "Charles Quantrell, the Confederate guerrilla, lives and resides in Mexico, and fifty years after the battle of Lawrence, will meet with his old comrades at Independence, Mo., at their reunion next August." Mr. Ross says Coleman is reliable. History records that Quantrell was wounded at Taylorville, Ky., May 10, 1865, and died three weeks after.

Twin Terrors.

FIRE AND A LION BLOCKED WAY.

EIGHT PERSONS KILLED IN AN EDINBURGH HOLOCAUST.

"Layfayette, the Great" Lost His Life in Vain Effort to Save His Pet Horse and Dog After He Was Once Out of Theater—Bodies Taken From the Theater Ruins.

[ASSOCIATED PRESS DAY REPORT.]

EDINBURGH (Scotland) May 10.—Eight bodies were recovered this morning from the ruins of the Empire Music Hall which burned last night. The bodies so far identified are those of "Lafayette, the Great," and four members of his company, Alice Dale, who impersonated the Teddy bear midget, and Joe Coster.

Miss Dale and Coster were natives of England. Lafayette was a German. He had played for twenty years in the United States, but for the last two years had been in Great Britain presenting a spectacular "turn" which introduced a horse and dog. An attempt to rescue these two pets cost the performer his life.

Lafayette had escaped at the first alarm, but later rushed back through the stage door, saying as he did so: "I am going to try to get my horse and dog."

When the ruins were examined today, the actor's charred body was found beside the body of his horse, under a heavy timber that lay across both.

The fire started in a mass of scenery used in the conclusion of Lafayette's performance. In a moment the stage was filled with flames. The iron fire curtain was lowered and the audience which at first thought that the burst of fire was a part of the spectacle, escaped with little panic. Those behind the scenes, however, made a mad rush for the exits. When the fire was at its height the iron curtain fell on the stage.

The theater was to have been the scene of the first music-hall performance ever given in the country by royal command, during King George's visit in July.

According to some of those who escaped from the rear exits, a trained lion belonging to Lafayette got loose during the panic and blocked the stage door through which the performers were attempting to escape. Lafayette had a desperate struggle with the beast before he got him out of the way.

"Lafayette, the Great," was born Sigmund Neuberger. Ten years ago the courts legalized his stage name. He was about 40 years of age and is well remembered in New York. His devotion to his trained dog was marked. His trained lion and dog were always included in his act.

SOLD HIS BODY AND SOUL.

Patient in New York Hospital Died in a Ward Soon After Completing the Faustian Transaction.

[ASSOCIATED PRESS DAY REPORT.]

NEW YORK, May 10.—Charles Kittrick, who sold his "body and soul" to seven nurses at the National Maternity Hospital, died in the hospital last night.

Kittrick was suffering from a peculiar form of locomotor ataxia, and by the terms of the bill of sale of his body, the corpse will be used in clinical research.

Kittrick sold himself for $7, and used the money to pay the last bill he owed—his room rent.

Record of the sale was filed with the County Recorder yesterday.

CALLS THE JAPS UPSTARTS.

Russian Delegate to the Fur Seal Convention Says They Were Unheard of Twenty Years Ago.

[ASSOCIATED PRESS DAY REPORT.]

NEW YORK, May 10.—Japan is a nation of "mere upstarts," according to Pierre Botkine, Russian Minister to Morocco, who has been sent to America as special commissioner to the Fur Seal Convention in Washington. Russia, Japan and England have sent delegates. England, with the exception of a few small islands, has very small interests, and will remain neutral, leaving the issue to be decided by the United States as arbitrator between Russia and Japan.

"Long before Japan was heard of," the Russian commissioner said on his arrival here, "Russia was there and held the right to hunt seals along the Eastern Siberian coast. Japan's assertion of the same rights as Russia was one of the causes of the late war. Whoever heard of Japan twenty years ago? Can you imagine tem putting in such a demand? What are they but upstarts?"

COLOMBIA STILL POUTS.

She Refuses to Recognize Republic of Panama and the New Government's Agent Quits Bogota.

[ASSOCIATED PRESS NIGHT REPORT.]

BOGOTA (Colombia) May 10.—The Colombian government persists in its refusal to recognize the republic of Panama. For four months Dr. Carlos Mendoza, special envoy from Panama, has been here attempting to establish diplomatic relations between this country and the government set up by the Panama secessionists in the fall of 1903. He has been unable to make any kind of a treaty and yesterday left for home.

Dodging Sleuths in the Ohio Legislature.

Senator L. R. Andrews. Senator Isaac Huffman.

Senator George K. Cetone. Representative George B. Nye.

Quartette of Ohio Legislators,

marked with suspicion of bribery in Columbus graft investigation, which yesterday led to the defeat of a bill to curtail power of any legislative committee appointed to hold whitewash hearing.

Playing Safe.

OHIO SENATE DEFEATS A BILL TO PUT LYE IN IMMUNITY BATH.

Lawmakers Enmeshed in the Web Spun by the Detectives Insist on Keeping Open Every Possible Loophole of Escape—One Orders Public Opinion to Hell and Others Engage Sleuths to Trail the Burns Men.

[BY DIRECT WIRE TO THE TIMES.]

COLUMBUS (O.) May 10.—[Exclusive Dispatch.] In his address in the State Senate this evening Senator L. R. Andrews of Ironton, who has been indicted by the grand jury here for soliciting and receiving bribes from three of the Burns detectives, made the statement that one of these detectives was sent to the penitentiary for burglary fifteen years ago, and that nine years ago a little girl upon whose life he had taken out a $6000 insurance policy, was murdered.

After he got through talking, the Senate voted almost unanimously against the Greeves bill, which sought to curtail the power of any legislative committee to hold a whitewash hearing of the charges against the legislators and to issue "calcimine brushes" to the guilty members.

"It will be shown at the proper time that back of these indictments and this prosecution is the most damnable conspiracy of murderers and robbers the country has ever known," said Senator Andrews. He shouted in a voice that quivered with intense emotion. Then, turning to the newspaper correspondents, he said: "What would you gentlemen of the press say if it were shown that my accuser, one of the Burns detectives, was sent to the penitentiary fifteen years ago for stealing and that nine years ago he and other men insured the life of a little girl for $6000, that the girl was murdered, and that this man turned State's evidence, while his companion is now serving a term in the Joliet penitentiary?"

Senator Andrews stated that he wanted to be investigated, that he thought this should be done by a legislative committee and not by a grand jury. He put pathos into his speech by reference to his wife, his four children and his aged father and mother whose heads are bowed in grief because of the dishonor and disgrace which has come to them through these charges.

State Senator Green championed the Greeves bill, which sought to repeal the law granting immunity and was one of the very few members of the Senate who voted for that bill when it was defeated.

State Senator Coke L. Doster of Highland county, cried out in the Senate chamber this afternoon that there was trickery in the indictment returned.

"To hell with public opinion," he cried dramatically. "It changes as the wind and to follow it is to have no just bearings on this earth."

Ten minutes later the State Senate voted in favor of this sentiment and rejected the resignations of the two State Senators who refused to serve on the committee named in the Hudson resolution yesterday.

These Senators, Green of Coshocton, and Krause of Cleveland, said this evening that they will have nothing to do with this committee which is to issue the "Whitewash" brush.

As the situation now stands the Senate has passed a resolution naming a committee of Senators to probe the bribery stories and has refused to concur in the House bill to repeal the law by which a legislator may gain immunity from arrest or prosecution by going before the Legislative Committee and confessing his guilt.

Gov. Harmon, Atty.-Gen. Hogan, Prosecutor Turner and other officials say the House is right and the Senate wrong in these different decisions.

Senator Cetone said this evening that he will abide by the decision of the Senate and that the accused men have secured detectives to trace down certain rumors against the Burns detectives which will show them to be men with records of wrong actions.

GOLDEN RULE FOR NATIONS.

Christian Party Wants Decalogue Enacted Into Law of the Land.

[Associated Press Night Report.]

WASHINGTON, May 10.—The Decalogue and Golden Rule as standards for laws and government are recommended to Congress in a joint resolution prepared today by Representative Pepper of Iowa, at the request of the Christian party. In the preamble to the resolution the Christian party expresses its belief in rightful ground and income taxes, its disapproval of a standing army and expense in further preparation for war and urges the suppression of the saloon. The Committee on Rules will deal with the resolution.

SKIN SUFFERER SAYS "IF I HAD ONLY KNOWN"

"If I had only known how quickly Eczema can be cured, what long years of awful suffering it would have saved me," writes F. A. Will of 2506 Washington st., San Francisco, Cal.

This, after 40 years of suffering and after using less than one bottle of the Oil of Wintergreen-Thymol, D. D. D. Prescription.

Try at least a 25-cent bottle. To our certain knowledge, D. D. D. Prescription always gives instant relief—absolute relief inside of ten seconds.

D. D. D. is a wonderful cure for Eczema, Psoriasis and all forms of skin trouble, and as far as we know the cures are permanent in every case. Besides, D. D. D. clears up the complexion over night.

The Owl Drug Co.'s Stores.

Children Who Are Sickly

Mothers who value their own comfort and the welfare of their children, should never be without a box of Mother Gray's Sweet Powders for Children, for use throughout the season. They Break up Colds, Relieve Feverishness, Constipation, Teething Disorders, Headache and Stomach Troubles. Used by Mothers for 22 years. THESE POWDERS NEVER FAIL. Sold by all Drug Stores, 25c. Don't accept any substitute. Sample mailed FREE. Address, Allen S. Olmsted, Le Roy, N. Y.

NEARLY A MILLION A MINUTE.

Sully Says That's What Delay in News of His Suspension on Cotton Exchange Cost Him.

[ASSOCIATED PRESS NIGHT REPORT.]

NEW YORK, May 10.—Mrs. Emma Sully, wife of Daniel J. Sully, the one-time "cotton king," denied on the witness stand today that she had borrowed $20,000 from Peter H. Corr of Taunton, Mass., in 1904. She declared her husband had told her that a payment to a lawyer had "settled" a threatened indictment of him as a common gambler for his cotton transactions.

Mrs. Sully testified in Corr's suit for $20,000 which he asserts he loaned her after the collapse of her husband's cotton corner. Sully declared on the stand yesterday that Corr had loaned money to him, not to Mrs. Sully, so Sully could protect himself against an indictment which Corr warned him was threatened.

Sully, who took the stand again and was questioned at some length, declared that two minutes lost somewhere in reading the notice of his suspension on the cotton exchange had cost him dear. He said the notice was sent in at 1:45 and was not read until two minutes past 2 o'clock.

"I would have been able to pay my creditors dollar for dollar," Sully declared. "That delay of two minutes cost me $1,176,000."

LASTED SEVEN MINUTES.

San Jose Seismograph Places Origin of Earthquake Shocks About a Thousand Miles Away.

[ASSOCIATED PRESS NIGHT REPORT.]

SAN JOSE, May 10.—Assistant Observer Booth of the Santa Clara College observatory reports that the seismograph made the following record of the earthquake which was felt at Oxnard and Los Angeles, this morning:

The shock began at 5:49:36 o'clock this morning. The duration of the quake was seven minutes and eleven seconds; the period of the main shock one and five-tenths and two seconds; amplitude, eight-tenths and seven-tenths, north-south, east-west, respectively. The origin was placed at 1092 kilometers, forty-three degrees, nine minutes from south to east.

WANT INDICTMENTS QUASHED.

Men Accused in Alaska Coal Cases Say They Were Forced to Give Evidence Against Themselves.

[ASSOCIATED PRESS NIGHT REPORT.]

CHICAGO, May 10.—George M. Seward, receiver for A. C. Frost and Pierre G. Beach, secretary for the A. G. Frost Company, who with Frost and six others were indicted, charged with conspiracy to defraud the government out of $10,000,000 Alaska coal land claims, filed pleas today to have the indictments quashed. They will be arraigned before Judge Landis in the United States District Court tomorrow.

Seward and Beach argued that the indictments were invalid as their constitutional rights had been contravened by forcing them to furnish evidence against themselves.

Six other defendants have not appeared to furnish bonds.

FOOD IN SERMONS.

Feed the Dominie Right and the Sermons Are Brilliant.

A conscientious, hard-working and successful clergyman writes: "I am glad to bear testimony to the pleasure and increased measure of efficiency and health that have come to me from adopting Grape-Nuts food as one of my articles of diet.

"For several years I was much distressed during the early part of each day by indigestion. My breakfast seemed to turn sour and failed to digest. After dinner the headache and other symptoms following the breakfast would wear away, only to return, however, next morning.

"Having heard of Grape-Nuts food, I finally concluded to give it a trial. I made my breakfasts of Grape-Nuts with cream, toast and Postum. The result was surprising in improved health and total absence of the distress that had, for so long a time, followed the morning meal.

"My digestion became once more satisfactory, the headaches ceased, and the old feeling of energy returned. Since that time I have always had Grape-Nuts food on my breakfast table.

"I was delighted to find also, that whereas before I began to use Grape-nuts food I was quite nervous and became easily wearied in the work of preparing sermons and in study, a marked improvement in this respect resulted from the change in my diet.

"I am convinced that Grape-Nuts food produced this result and helped me to a sturdy condition of mental and physical strength.

"I have known of several persons who were formerly troubled as I was, and who have been helped as I have been, by the use of Grape-Nuts food, on my recommendation." Name given by Postum Company, Battle Creek, Mich.

Read the little book, "The Road to Wellville," in pkgs. "There's a reason."

Ever read the above letter? A new one appears from time to time. They are genuine, true, and full of human interest.

"NONSENSE"—ROOSEVELT.

He's Not Going to Hunt Polar Bears at All During the Next Presidential Campaign.

[ASSOCIATED PRESS DAY REPORT.]

NEW YORK, May 10.—"Nonsense," was Col. Roosevelt's brief response by telegraph today to an inquiry as to whether he intended to spend the summer of 1912—presidential year—in hunting polar bears in the Arctic with Capt. Robert Bartlett, late of the Peary polar expedition.

Capt. Bartlett announced last night that he had a tentative acceptance from the colonel to join the expedition.

Gas Talks

CHAPTER 50

Eighty-Cent Gas Rate Great Los Angeles Asset

OF FIFTY LEADING AMERICAN cities, only ten have a gas rate of less than $1 per 1000 cubic feet. There are fewer than a dozen "dollar cities." The general range is from $1.10 to $2.00, with some paying more than the latter figure.

Los Angeles is one of six cities in the 80-cent class. The other five are New York, Chicago, Boston, Milwaukee and Detroit.

In all these five, gas-making, equipment, supplies and labor are lower than in Los Angeles; the population is greater and more compactly settled, reducing the cost of distribution.

Efficient management of the Los Angeles plant, however, coupled with the fact that the officials of the Los Angeles Gas and Electric Corporation are residents of this city, with the general welfare of the community at heart, make possible a gas rate that is the envy of hundreds of other cities.

Los Angeles Gas and Electric Corporation

On Pure Merit Commonwealth Home Builders

Asks Your Co-Operation

Its short history is an unprecedented one. Its future could not be more promising. Learn the facts and you will then be ready to co-operate—to let your few dollars have the same earning power as the many dollars of the large capitalist.

COMMONWEALTH HOME BUILDERS already has the co-operation of a large body of Los Angeles business men, which alone must prove to be a very valuable asset to the company.

Commonwealth Home Builders

was organized by 100 citizens in all walks of life, and planned along strictly co-operative lines—wholly distinctive, and different from the methods of operation adopted by other building companies, one of the principal features being the pro-rata participation of stockholders in all the surplus earnings of the corporation at the end of the fiscal year.

The affairs of the company are directed by 17 of its organizers—17 hard-headed business men composing the Board of Directors and Advisory Board—assuring safety, if nothing else. The certain rapid growth of Los Angeles, which is destined in a few years to reach a population of 1,000,000, and the proportionate increased demand for homes, leave the future of the building industry beyond conjecture. The company's plan, the advantages it enjoys and the building inducements it can offer to command all the building business it can handle, warrant your immediate investigation and co-operation.

No salaries to officials—no promotion stock.

Take advantage of the early selling price of 25 cents per share, payable all cash, or by installments of 10 per cent. cash and 5 per cent. per month.

OFFICERS AND DIRECTORS

SOL. DAWS, President—President Golden State Realty Co.

WM. MACKIE, Vice-President—Mackie-Foley Furniture Co.

C. C. C. TATUM, Secretary—Real Estate.

W. T. WHEATLY, Wholesale Lumber.

GEO. RENWICK, President Los Angeles Mfg. Co.

DR. RALPH HAGAN, Physician.

C. W. HOUSTON, Real Estate and Manager Grosse Building.

ADVISORY BOARD

L. L. ELLIOTT, President Of 4 Metals Bank and Trust Co.

W. O. MORTON, Attorney and Pres. Civil Service Commission.

N. R. MARTIN, Dist. Pass. Agt. Southern Pacific R. R.

GEO. STECKEL, Photographer.

E. J. FLEMING, Attorney.

P. O. WRIGHT, JR., Architect.

M. W. EVERHARDY, President Palace Market Co.

HENRY S. JONES, Gen. Counsel Cunningham, Curtiss & Wetherby Co.

A. P. FRANKENSTEIN, Manufacturer and Director.

S. S. SPIER, Millinery.

Commonwealth Home Builders

S. ROTTNER, Assistant Secretary.

120 West Sixth Street

MAIN 84.

Come to "Seaside Terrace" for Select Homes

On big bluffs overlooking great Pacific Ocean. See Carl F. Schaefer, Santa Monica.

PROTECT YOUR FAMILY

Answer this question for yourself. If you should pass away, would your family be provided for? If not, ask for sample of our new income policy. FRANK B. ... Mgr., Mass. Mutual Life Ins. Co., 501-2-3-5 Trust & Savings Bldg.

Classified Liners.

Times Classified Rates: The rate for inserting Want Ads in The Daily Times is 1c per word for each insertion; in the Sunday issue 1½c per word each insertion; minimum charge 25c; except under following classifications, the rate for which is 2c per word, minimum charge 20 cents: "Society Meetings," "Personals," "Special Notices," "Church Notices, Miscellaneous," and "Baths and Massage."

Sunday real estate advertisements, to be classified properly, must be in The Times office before 8 o'clock Saturday night. Other "Wants," "To Let," etc., received over counter or by telephone until 11 p.m. Want Ads received after closing hours under each division will be inserted under heading "Too Late to Classify." Rates, 1½c per word.

The Sunday circulation of The Times exceeds 19,000 copies, and more "liners" are regularly printed in its columns than in the columns of any other Los Angeles newspapers combined.

Telephone your want advertisements. Ring up "The Times" any time of day or night and secure prompt and careful attention.

The Times cannot guarantee accuracy or assume responsibility for errors of any kind occurring in telephoned advertisements.

The Times will not be responsible for more than one incorrect insertion of any advertisement ordered for more than one time.

Advertisers should retain receipts given by The Times in payment for "liners," as no mistake can be rectified without them.

SPECIAL NOTICES—Rate in this classification, 2c per word, Daily and Sunday; minimum charge 15 words.

$25 REWARD WILL BE PAID TO THE party returning or locating my 4-months-old English brindle bulldog (bitch,) answering to the name of Toodles, which either strayed or was stolen from my residence, 19 Mariposa st., the evening of May 4th. C. MORTON, residence telephone 54179. Office phones: A1961 and Main 4158.

THE FAMOUS ROSE GARDEN AND NURSERY of the late C. E. Brydges at 549 West ... corner of Gower street, will be continued by his daughter, MINNIE L. BRYDGES; choice budded roses and other plants in great variety. Phone 19054.

LADIES, ATTENTION. THREE TRUNKS full of sample dresses and suits will be sold out below manufacturer's cost. 538 S. BROADWAY.

IF YOU ITCH, TRY A 35C SAMPLE OF Dr. Hobbs Eczema Remedy. 226 HIGGINS BLDG.

SWIMMING POOLS CLEANED SATISFACTORY ... to inspectors. LOS ANGELES SANITARY CO., Wilshire 593. 59146.

ALL DRUG HABITS CURED OR NO PAY. ... 325 S. HILL.

TROUBLED TO HEAR? LIP READING ... WRIGHT & CALLENDER.

CENTRAL HALL, 327 S. MAIN. NOON PRAYER meetings daily; gospel meeting every day.

PERSONAL—Business.

PERSONAL—MRS. MASSON.

The noted palmist of London, Eng., may be consulted at 322 S. SPRING ST., (over Owl Drug Store) by those desiring careful, correct and reliable hand readings. Prices ... one of the foremost palmists of the day. HIGH CLASS PATRONAGE SOLICITED.

PERSONAL—NOTICE TO THE PUBLIC. I will not be responsible for any bills incurred by C. G. Coleman, or better known as Jeffrey Coleman, and all persons are warned against giving or selling him liquors. ISAAC C. BURT.

PERSONAL — LADIES, ASK YOUR DRUGGIST for Chicheesters Pills. The Diamond Brand. For 25 years known as best, safest, always reliable. Take no others. Chicheesters Diamond Brand Pills are sold by all druggists.

WANTED—JOSEPHINE FREJI, FORMERLY with Emelie Altube, please communicate with ATTORNEY FRANK C. HILL for information greatly to your interest.

PERSONAL — DR. GREEN GIVES SPIRITUAL business readings daily. Test circle Wednesday, Friday evening. 4 Universal Social Hall, 126½ S. SPRING.

PERSONAL — PROF. ALTHOUSE, NOTED astrologer and palmist, 27 years in Los Angeles; highest grade of work. 305½ S. SPRING.

PERSONAL — MME. ORA, PALMIST, psychic; best 50-cent reading in city. 305½ SOUTH SPRING.

WANTED—Help, Male.

WANTED—GOOD CARPENTERS, PAINTERS, $3.00 couples, and more "liners" are ... other Los Angeles newspapers combined. ... payments, if you could get the right ... of job, see BEAL, get off at Doran ... Glendale, go west to new houses near ... Glendale school. You can call me on ... from 5 to 8 p.m. C. J. BEAL, Home ... Glendale.

WANTED—COMPETENT TYPEWRITER operator, phonograph dictation in office, ... opportunity to hard worker, accuracy essential; "minute-men" not wanted. ... experience of value. Address H. ... TIMES OFFICE.

WANTED—2 CLOTHING AND 2 FURNISHING goods salesmen for special sale; ... thoroughly understand the business; only ... with local references wanted. Call ... MEN'S WARDROBE, Colorado and ... Pasadena.

WANTED—A FIRST-CLASS MAN WHO ... demonstrate starching men's shirts; new ... work. A. NEWMARK & CO., 238 S. Los ... ngeles st.

WANTED—BRIGHT BOY ABOUT 16 YEARS ... old with some office experience and able to ... write a typewriter; $8 per week; good chance ... advancement. Call after 9 a.m. F. J. ... GRAVES & CO., 517 Higgins Bldg.

WANTED—MAN WHO THOROUGHLY UNDERstands mixing paints and running machine; good wages. Call 446 I. W. HELLMAN BLDG.

WANTED—YOU ARE WANTED FOR GOVERNment position. $80 month. Write for ... list of positions open. FRANKLIN INSTITUTE, Dept. 8-F, Rochester, N. Y.

WANTED—MEN, ASSAYING AND CYANIDING ... in the best paid trade on the Coast. ... particulars write at once. Mention this ... paper. LOS ANGELES LABORATORY, 227 S. San Pedro.

WANTED — MAN, COVERING CALIFORNIA ... side line; big money. HAYES, ... Broadway Central Bldg., 619½ S. Broadway.

WANTED — CLOTHING AND FURNISHING ... salesman for special sale; must ... be experienced; only resident clerks wanted. ... MEN'S WARDROBE, 706 S. Spring.

WANTED—TEN YOUNG MEN, 16 YEARS ... old, with wheels, wanted at once. Apply ... 53 S. SPRING ST., room 203. Steady ... employment to right party.

WANTED—A FIRST-CLASS PANTS OPERATOR; steady position guaranteed, wages ... per week. 937 W. SEVENTH ST.

WANTED — FIRST-CLASS TAILORS ON ... coats, best wages. Apply CALIFORNIA ... WOOLEN CO., 505 S. Main.

WANTED—A FIRST CLASS COAT MAKER; ... steady. Union wages paid. N. P. HANSEN, ... Anaheim, Cal.

WANTED — A FIRST CLASS REAL ESTATE ... salesman. See L. C. ACKLEY, 602 S. ...

WANTED — ONE GOOD STOCK SALESMAN ... for high-class stock and bonds. See ACKLEY, 602 S. Hill st.

WANTED — AN EXPERIENCED HOUSE ... must have first-class references. Apply ... before 9 o'clock, HOTEL LANKERSHIM.

WANTED—PLUMBER FOR 3 OR 4 DAYS' ... wages. Address O, box 206, TIMES ... OFFICE.

WANTED—AN EXPERIENCED FLOOR ... for museum. Address S, box 71, ... OFFICE.

WANTED—A JAPANESE BOY TO DO ... work in dining-room. Apply at once, ... HOTEL, 443 S. Main.

WANTED—GOOD FLOORMAN AND HELPER ... for blacksmith shop. 6108 PASADENA ...

WANTED — FIRST-CLASS MEN'S TAILOR ... R. KENDAL & CO., Orpheum Bldg.

WANTED — POLISHER. APPLY STANDARD ... PLATING WORKS, 1420 S. Main st.

WANTED—PANTS PRESSER WANTED AT ... 30 SECOND, Room 126.

WANTED—BOY WITH WHEEL. APPLY ... PACIFIC CHEMICAL CO., 166 E. THIRD.

WANTED—TRUNK MAKER AND BOX ... Apply 120 E. PICO.

WANTED—FIRST-CLASS PAINTER. APPLY ... 607 CROCKER ST., Duncan.

WANTED—EXPERIENCED OPERATOR ON ... Apply 323 S. SPRING.

WANTED—RESPECTABLE BOYS OF 18 ... years agents; cash security required. ... HARVEY, Santa Fe Depot.

WANTED—A FEW CARPENTERS, $2.50 PER ... day. MASTER BUILDERS' ... 254 Stimson Blk.

WANTED—YOUNG MAN TO SET PINS. ... METROPOLITAN BOWLING ACADEMY, ... 6 Hill st.

WANTED—FOUR SALESMEN FOR CITY. ... 1 BROADWAY CENTRAL BLDG.

WANTED—A GOOD PASTRY COOK. 312 ... S BROADWAY, room 34.

Talks

ER 50

as Rate Great
les Asset

ING AMERICAN
ave a gas rate of less
ic feet. There are
dollar cities." The
$1.10 to $2.00, with
an the latter figure.
of six cities in the
other five are New
on, Milwaukee and

gas-making, equip-
bor are lower than
population is greater
settled, reducing the

ent of the Los An-
coupled with the
of the Los Angeles
rporation are resi-
th the general wel-
ity at heart, makes
hat is the envy of
es.

e Merit
nwealth
Builders

o-Operation

dented one. Its future could
the facts and you will then
our few dollars have the same
lars of the large capitalist.
ILDERS already has the co-
Angeles business men, which
aluable asset to the company.

Home Builders

n all walks of life, and plan-
lines—wholly distinctive, and
operation adopted by other
principal features being the
ilders in all the surplus earn-
nd of the fiscal year.
re directed by 17 of its or-
s men composing the Board
—assuring safety, if nothing
of Los Angeles, which is des-
population of 1,000,000, and
mand for homes, leave the
eyond conjecture. The com-
joys and the building induce-
all the building business it
ediate investigation and co-

promotion stock.
y selling price of 25 cents
y installments of 10 per cent.

ADVISORY BOARD

L. ELLIOTT, President Off a
Metals Bank and Trust Co.
V. O. MORTON, Attorney and
Pres. Civil Service Commission.
N. R. MARTIN, Dist. Pass. Agt.
Southern Pacific R. R.
J. FLEMING, Attorney.
O. WRIGHT, JR., Architect.
W. EVERHARDY, President
Palace Market Co.
HENRY S. JONES, Sec. Cunning-
ham, Curtiss & Welch Co.
P. FRANKENSTEIN, Musical
Director.
S. SPIER, Millinery.

nwealth
Builders

tant Secretary.
xth Street

" for Select Homesites

See Carl F. Schader, Santa Monica Boul.

UR FAMILY

pass away, would your family be provided
income policy. FRANK R. McKINLEY
& Savings Bldg.

Classified Liners.

Times Classified Rates: The rate for inserting Want Ads in The Daily Times is 1c per word for each insertion; in the Sunday issue the rate for each insertion is 2c per word; minimum charge 25 cents; except under following classifications, the rate for which is 2c per word, minimum charge 50 cents: "Society," "Personals," "Special Notices," "Lost," "Found," "Miscellaneous," and "Baths and Massage."

Liners for real estate advertisements, to be inserted Sunday, must be in The Times office before 12 o'clock Saturday night. Other Liners to be inserted in the Sunday issue of The Times must be received by telephone until 11 p.m. Saturday, or by telephone or by mail and received after closing hours will be inserted under the head of "To Let to Classify." Rates, 1½c per word.

The Sunday circulation of The Times exceeds 60,000 copies, and more "liners" are printed in its columns than in the other Los Angeles newspapers combined.

Whenever you want advertisements, Ring Up "The Times" any time of day or night and it will be prompt and careful attention.

The Times cannot guarantee accuracy or responsibility for errors of any kind occurring in telephoned advertisements.

The Times will not be responsible for more than one incorrect insertion of any one advertisement ordered for more than one time.

Advertisers should retain receipts given by The Times in payment for "liners," as no claim can be rectified without them.

SPECIAL NOTICES—

Under this classification, 2c per word. Daily and Sunday minimum charge 25 words.

$50 REWARD WILL BE PAID TO THE party returning or locating my 4-months-old bull bradle bulldog (bitch), answering to the name of Toodles, which either strayed or was stolen from my residence, 1000 W. 23d st., the evening of May 4th. Mrs. J. M. NORTON, residence telephone 54179. Office phones A3181 and Main 4158.

THE FAMOUS ROSE GARDEN AND NURSERY of the late C. E. Brydges at 540 West Adams, corner of Gower Street, will be conducted by his daughter, MINNIE L. BRYDGES. Choice budded roses and other stock in great variety. Phone 59014.

ATTENTION, THREE TRUNKS of ample dresses and suits will be sold by manufacturer's cost. 538 S. BROADWAY.

IF YOU TUCH, TRY A 2C SAMPLE OF Dr. Thomas Remedy. 226 HIGGINS BLDG.

CARPETS CLEANED SATISFACTORY LOS ANGELES SANITARY CO. 102. 19146.

BAD HABITS CURED OR NO PAY. 6 HILL.

TAUGHT TO HEAR? LIP READING by WRIGHT & CALLENDER.

ODD FELLOWS' HALL, 207 S. MAIN, NOON PRAYER meeting daily; gospel meeting every day.

PERSONAL—Business.

MRS. MASSON.

Is your patient of London, Eng., may be found at 325 S. SPRING ST., (over Owl Drug Co.) by those desiring careful, conscientious and reliable hand readings, from one of the foremost palmists of the day. FIRST-CLASS PATRONAGE SOLICITED.

NOTICE—NOTICE TO THE PUBLIC. I will not be responsible for any bills incurred by C. C. Coleman; or better known as Jack Coleman, and all persons are warned against giving or selling him liquors. ISAAC BRAL.

LADIES, ASK YOUR DRUGGIST FOR Dr. Chichesters Pills. The Diamond Brand. For 25 years known as best, safest, always reliable. Beware of worthless imitations. Chichesters Diamond Brand Pills are sold by all druggists.

MADAME JOSEPHINE FREJI, FORMERLY of Basile Altuba, please communicate with FRANK HILL, 1015 Trinity Bldg. It will be greatly to your interest.

DR. GREEN GIVES SPIRITUAL business readings daily. Test circle Friday evening. 1246½ S. Main. Universal Hall, 1246½ S. SPRING.

PROF. ALTHOUSE, NOTED seer and palmist, 27 years in Los Angeles, first grade of work. 353½ S. SPRING.

MME. ORA, PALMIST, and life-cent reading in city. 353½ SPRING.

Help, Male.

WANTED—GOOD CARPENTERS, PAINTERS, laborers, shinglers for long job in town. If you would buy a place on easy terms, if you could get the right kind of a HOME, get off at Dorsey Station, go west to new houses near Dorsey school. You can call me on the phone to 1 p.m. C. J. BEAL. Home 59014.

4 COMPETENT TYPEWRITER operators, phonograph dictation in office, splendid opportunity to hard worker, accurate; "minute-men" not wanted; experience of value. Address H. R. MORRIS, this office.

WANTED — 2 CLOTHING AND 2 FURNISHING salesmen for special sale; must thoroughly understand the business; only those with good references wanted. Call at 305 WARDROBE, Colorado and Fair Oaks, Pasadena.

WANTED—A FIRST-CLASS MAN WHO understands matching men's shirts; new work. H. KIWMARE & CO., 208 S. Los Angeles st.

WANTED—BRIGHT BOY ABOUT 16 YEARS of age, who can operate and able to run a typewriter; a good chance for the right boy. Call after 9 a.m. P. J. SMITH & CO., 311 Higgins Bldg.

WANTED—MAN WHO THOROUGHLY UNderstands mixing paints and running machines; steady job and good wages. Call 446 I. W. HELLMAN BLDG.

WANTED—BOY ARE WANTED FOR GOVernment positions; $60 month. Write for full particulars immediately. FRANKLIN INSTITUTE, Dept. 149, Rochester, N. Y.

WANTED—MEN, ASSAYING AND CYANIDING; paid while learning trade on the Coast. Call or write 845, under mining, LABORATORY, 227 S. San Pedro.

WANTED—MAN, COVERING CALIFORNIA trade; big line; big money. HAYES, 1015 Central Bldg., 611½ S. Broadway.

WANTED—CLOTHING AND FURNISHING salesman for special sale; must have good references; only resident clerks wanted. CLARK'S WARDROBE, 700 S. Spring.

WANTED—YOUNG MEN, 18 YEARS OLD, wanted at once. Apply 1st floor, room 203. Steady work to right party.

WANTED—A FIRST-CLASS PANTS OPERator; steady work and good wages guaranteed, wages $20 to $25 per week. 227 W. SEVENTH ST.

WANTED—FIRST-CLASS TAILORS ON woolen suits. Apply CALIFORNIA WOOLEN CO., 505 S. Main.

WANTED—A FIRST-CLASS COAT MAKER. Call 1st floor, 1246 S. Main. Good wages paid. N. P. HANSEN & CO.

WANTED—A FIRST CLASS REAL ESTATE man; see L. C. ACKLEY, 402 S. Broadway.

WANTED—ONE GOOD STOCK SALESman for high-class stock and bonds. See ACKLEY, 402 S. Hill st.

WANTED—AN EXPERIENCED HOUSE man; first-class references. Apply at once. HOTEL LANKERSHIM.

WANTED—PLUMBER FOR 3 OR 4 DAYS. Address O, box 706, TIMES OFFICE.

WANTED—AN EXPERIENCED FLOOR man. Address S, box 71, TIMES OFFICE.

WANTED—A JAPANESE BOY TO DO dining-room. Apply at once, 443 S. Main.

WANTED—GOOD FLOORMAN AND HELPER; sandwich shop. 6108 PASADENA.

WANTED—FIRST-CLASS MEN'S TAILOR at CAL. & CO., Orpheum Bldg.

WANTED—POLISHER, APPLY STANDARD CASTING WORKS, 1420 S. Main st.

WANTED—PRESSER; WANTED AT ONCE. Room 126.

WANTED—MAN WITH WHEEL. APPLY AT CRYSTAL CO., 106 E. THIRD.

WANTED—BOOK MAKER AND BOY IN E. PICO.

WANTED—FIRST-CLASS PAINTER. APPLY 1246 S. CROCKER ST., Duncan.

WANTED—EXPERIENCED OPERATOR ON pants. 311 S. SPRING.

WANTED—RESPECTABLE BOYS OF 18 years; cash; security required. Apply Santa Fe Depot.

WANTED—CARPENTERS, $3.50 PER day. MASTER BUILDERS' ASSN.

WANTED—YOUNG MAN TO SET PINS. AT CENTRAL BOWLING ACADEMY.

WANTED—SALESMEN FOR CITY. Apply to those proving ability. 307 CENTRAL BLDG.

WANTED—GOOD PASTRY COOK, $12 per week; Sunday work. Call at BAKERY, room 24.

WANTED—
Help, Male.

Note—Applicants for positions are advised not to inclose original recommendations in answer to ads. Send duplicates only.

WANTED—
HUMMEL BROS. & CO.,
EMPLOYMENT AGENTS,
ESTABLISHED 1881.
Largest and best equipped office on the Pacific Coast.
TELEPHONES: Main 568; Home 10709.
116 and 118 East Second St.

Mr. E. Norton, engineer, wanted at once. Box maker, $50 mo.; house carpenter, $3.50; camp blacksmith, $75 etc.; house painter, $3; blacksmith, country work, $3 etc.; auto painter, $2.50; boiler maker, $4.25; machinist, lathe work, $2.50; blacksmith, machine shop, 40 cents hour; janitors, $45 and $50; bee man, $45 etc.; boys for store and factory, $7.50 to $10.50 week; commissary clerk, $50 etc.; orange and lemon packers, 4c and 8c box; coach driver, Arizona, free fare, $40 etc.; scraper and wagon teamsters, $2.25; hay hands, $1.50 etc.; ranch and orchard men $35 etc.; milkers, $35 to $45 etc.; man and wife, ranch and cook, $50 etc.; peanut butchers, R.R., 20 per cent com.

HOTEL DEPARTMENT.

Elevator boy, hotel, $20 etc.; elevator boy, apt. house, $8; waiter, hotel, country, $30 etc.; night lunch counter waiter, $12; house man, hotel, hot springs, $30; etc.; institution, $30 etc.; bus boys, $7, $8 and meals; baker and pastry cook, hotel, $60 etc.; baker helper, $10, $12; pantry man, $9; all around rest. cook, $40 etc.; cafe cook, country, $75 etc.; hall man, hotel, $9 and room.

WANTED—
BRELAN-MARKE CO.,
GENERAL EMPLOYMENT AGENTS,
125 E. 2nd st., Los Angeles, Cal.

FREE FARE. NEVADA STATE. 20 rockmen, $2.50; 20 track laborers, $2; 20 grade laborers, $2.25; camp cook, $60; flunkey, $40; butcher, country, $60; carpenters, city, $3.50; carpenters, beach, $3.50 and fare; 10 laborers, city; 6 station men, city work, good prices; ranch hands, hay hands and lots of others.

HOTEL AND RESTAURANT DEPT.

Camp cook, $60; flunkey, $40; chef, city, $20; short order cook, $14; second cook, $40; busshelmen, waiters, $25, $12; dishwashers, $5, $20; pot washers and more coming. TRY US ON BUSINESS CHANCES.

WANTED—STOCK SALESMAN, SUBSTANtial banking house offers attractive permanent connection to salesmen of energy and ability. Address R. box 26, TIMES OFFICE.

WANTED—I VALET, 1 SECOND COOK, NO Sunday work, $14; 1 bushelman, resort, hotel, good salary to good man; 1 helps waiter, $25; 1 city; 3 restaurant waiters, $8 to $10; 2 lunch counter waiters, 2 buss boys, $30; 1 all-round cook for hot springs, $60; 1 experienced cold meat man, 3 kitchen men, hotel and country, 1 pantry man, 3 housemen. TOURIST EMP. OFFICE, 145 South Spring. Room 225 to 227.

WANTED—SOLICITORS OF GOOD APPEARance, to sell shares for a high class cooperative home building company, for San Bernardino, Long Beach, Ocean Park, Riverside, Santa Barbara, Santa Cruz, San Diego, Redlands, Oxnard, Monrovia, Monterey, Bakersfield, El Centro, Fresno, Hanford. Special inducements to the right man. Address E. L. KORNFELD, 120 W. Sixth st., Los Angeles.

WANTED — TUCKER'S HOTEL, RESTAURANT EMPLOYMENT AGENCY, 211½ W. Second. Cooks all kinds; second cook, hotel, near city, $50 fd.; night waiter, $12; day waiter, $35; kitchen men all kinds, $8, $9; scrub men, office building, $45 month; porter, $5; bar boy, $8; buss boy, $30; also $9; hall men, $30; board. Call TUCKER'S.

WANTED—YOUNG MAN FOR TELEPHONE order department of large manufacturing concern; must be quick writer, accurate, and have proper qualifications to take order over the phone. Apply in own handwriting, stating age, experience, salary desired. Address S, box 42, TIMES OFFICE.

WANTED — MEN AND BOYS TO WORK at automobile repairing and driving, plumbing, bricklaying, electrical wiring; we have large repair shop; do big contracting. See our ad. under "Help Wanted; Learn Trades." NATIONAL SCHOOL OF TRADES.

WANTED—TINNER AND TANK BUILDER at Imperial at once. Send references; no drinker need apply; no smoking while in shop; wages 50 cents per hour. IMPERIAL HARDWARE CO., Imperial, Cal.

WANTED—AN EXPERIENCED GARDENer, who understands the care of lawns and ornamental plants, to take charge of a private place in the city of Fresno. References required. Address P.O. BOX 1318, Fresno.

WANTED—C. R. HANSEN & CO., 136½ S. Los Angeles st.

Broadway 554 Home F3325.

Utah Construction Company, 5 miles, $2; 12 laborers, near city, $2.50; 12 skinners, $35 and found; 15 Mexicans, $2. Call early.

WANTED — REAL ESTATE SALESMAN who has had local experience; must be of good appearance and have conveyance for showing prospects about. Good commissions. EMIL FIRTH, 319 W. Fourth st.

WANTED — CARPENTERS TO TAKE contract to build bungalows at Huntington Park. Call 538 S. Rita ave., Huntington Park car to Saturn ave. "Bring references." WALTER MERCHANT.

WANTED — SEVERAL GOOD HOUSE TO house solicitors on high-class proposition. Absolutely no money required. Call 523 CHAMBER OF COMMERCE.

WANTED—YOUNG MAN OF GOOD HABITS to run milk route, night and morning. MACMULLIN'S DAIRY, Glendale. Take Glendale car, Sixth and Main, get off at First st., walk west three blocks, dairy just west of school.

WANTED — YOUNG MAN BETWEEN 21 and 30 to act as salesman and learn the real estate business; quick promotion to right party. See MR. BADGER, 934 Pacific Electric Bldg., after 9 a.m.

WANTED—A FINE LOOKING PHYSICIAN, no other; must be registered in California and have some hospital experience. Good salary, no traveling, short hours. Call or send photo. Write fully. 747 S. MAIN ST.

WANTED — YOUNG MAN TO WORK IN real estate office; one with automobile preferred; attractive proposition offered to right party. 307 UNION LEAGUE BLDG. F2612, Main 2612.

WANTED — GENERAL BLACKSMITH AND horse shoer; none but a first-class man need apply; steady job for the right man. Address G. W. GUDTNER, Redondo Beach, Cal.

WANTED—CROCKERY SALESMEN; MUST be experienced, of good address, familiar with hotel and restaurant trade and a hustler. Address T, box 35, TIMES OFFICE.

WANTED — FIRST-CLASS COAT MAKER. Call 346 GERMAN BLDG.

WANTED — PAINTERS, YOUNG MEN; men ready for work. Call 209 W. 61ST, bet. 7 and 9.

WANTED—A SINGLE MAN TO WORK IN stables, must know how to care for horses and milk cows. See team boss; at SIMONS BRICK CO., Boyle ave., bet. 7th and 9th.

WANTED—YOUNG MAN BOOK-KEEPER for ledger work, state experience, salary expected; give phone number. Address L, box 32, TIMES OFFICE.

WANTED — FIRST CLASS WINDOW frame maker and rough carpenter, accustomed to building concrete forms. 1624 GOLDEN GATE AVE., Hollywood car.

WANTED — GOOD RELIABLE MEN TO work for us on salary or commission; best proposition in the city. 211 CITIZENS BANK BLDG.

WANTED — MAN WITH HORSE AND light wagon, by the day; steady work. Inquire 212 LAUGHLIN BLDG., between 4 and 5 o'clock.

WANTED—EXPERIENCED RANCH HAND for work on orange grove. Apply foreman, WOLFE'S RANCH, two miles east Glendora. Cal. Foothill blvd.

WANTED—TWO CARPENTERS, FOR FINish work. Apply on premises, Southwest corner of EIGHTH and CORONADO STS.

WANTED — FIRST-CLASS LADIES' TAILor, steady work. Inquire 527 S. HILL ST.

WANTED—AN OUTSIDE SALESMAN FOR a wine house; must be up to date and know the city. Address T, box 43, TIMES OFFICE.

WANTED—5 COMPETENT SLAUGHTERhouse butchers and floor men. CALIFORNIA DRESSED BEEF CO., 2329 Santa Fe ave.

WANTED—FIRST-CLASS BUSHELMAN ON ladies' garments. LOUIS & CO., 739 S. Broadway.

WANTED—MACHINIST TO BUILD MOtor trucks. Apply shop foreman, F. L. MOORE CO., manufacturers motor trucks, 942 S. Grand ave.

WANTED — JAPANESE CENTRAL EMP. office, all kinds Japanese help promptly furnished. 124½ E. THIRD. F2925, Main 2924.

WANTED—GOOD CARPENTERS; EXPERIenced on concrete work preferred. Apply P. O. ENGSTRUM CO., E. Fifth and Beacon.

WANTED—BOY WITH WHEEL TO RUN errands. Apply at WRIGHT'S FLOWER SHOP, 224 West 4th.

WANTED — YOUNG MAN BOOK-KEEPER; must be experienced and well recommended. Apply 200 S. MAIN.

WANTED—FIRST-CLASS UNDER PRESSER; good wages; steady work. 415½ S. SPRING, room 1.

WANTED—CARPENTERS. COME READY for work; $3.50 per day. Report at SEVENTH AND ARDMORE.

WANTED—TWO EXPERIENCED PICTURE frame fitters. M'CLELLAN MFG. CO., 436 S. Los Angeles st.

WANTED—BUSHELMAN ON LADIES AND gents garments. Call 370 E. COLORADO, Pasadena.

WANTED — EXPERIENCED GROCERY manager who can speak Spanish; give A-1 references and of good appearance; salary $90. Address M, box 96, TIMES OFFICE.

WANTED—
Help, Male.

Note—Applicants for positions are advised not to inclose original recommendations in answer to ads. Send duplicates only.

WANTED—EXPERIENCED FOREMAN FOR orange and lemon ranch of 50 acres near Glendora, state experience, give references and state salary wanted and size of family. Ranch, teams, implements, house and care furnished by owner. Address BOX 60, TIMES OFFICE, Pasadena.

WANTED—A FIRST-CLASS PRESSER TO take charge of cleaning plant; a good proposition for a good man. Salary or commission. Write or phone to J. H. FANSET, Fillmore, Calif.

WANTED—A YOUNG MAN AS BOOKkeeper and stenographer in wholesale liquor store, one who can make himself generally useful. References required as to ability and honesty. Address O, box 711, TIMES BRANCH OFFICE.

WANTED—YOUNG MAN, EXPERIENCED as chainman and rodman on surveying party for city subdivision work. One with slight knowledge of use of instruments preferred. Give telephone number. Address T, box 31, TIMES OFFICE.

WANTED—YOUNG MAN ABOUT 18 FOR stock department; wholesale hardware house. Excellent opportunity to learn the business and advance. Address T, box 24, TIMES OFFICE.

WANTED—CALL AND REGISTER AT THE Security Employment Agency. No charge for registering. All kinds of work and honest treatment. 209 CITIZENS' NATIONAL BANK BLDG., 106 W. Third st.

WANTED—GOOD SINGER FOR SOUTH end picture theater. Evenings only. State experience, salary, phone number. Address O, box 209, TIMES BRANCH OFFICE.

WANTED—YOUNG MAN ABOUT 18 FOR shipping clerk and help around machine shop. Must have common school education. Address T, box 8, TIMES OFFICE.

WANTED — LADIES' TAILOR, STEADY work. Apply A. GREEN & SON, 321 W. SEVENTH ST., 3rd floor.

WANTED—YOUNG MEN TO WORK 1½ hours for his meals, at the PURITAN CAFETERIA, 613 S. Spring.

WANTED—CARPENTER, A GOOD FINISHer; must have been contractor in Los Angeles and able to figure bungalows by contract. Phone BROADWAY 2897.

WANTED — QUARTETTE FOR PASSION Play, Sunday, May 14. T. W. JOHNS, 125 S. Main st.

WANTED—STEADY MAN IN GOOD PAYing business; experience unnecessary. ROOM 209, 702 S. Spring.

WANTED—MAN TO WORK IN NURSERY. Apply YOKOHAMA NURSERY, Bairds-town. Take Motino car.

WANTED—A BOY WITH WHEEL TO work in dye works. Call 1860 E. FIRST.

WANTED—YOUNG MAN WITH SOME EXperience as electrical salesman; state salary expected. Address S, box 100, TIMES OFFICE.

WANTED—10 ROUGH CARPENTERS, TOmorrow morning at 1039 S. BROADWAY.

WANTED — ADVERTISING SOLICITORS, permanent, near city. Room 14, BERKELEY, Ninth and Main.

WANTED—SALESMAN OF GOOD ADDRESS for a new proposition. $75 to $100 a week to live man, a line never sold before in Southern California. 502 SAN FERNANDO BLDG.

WANTED — FIRST-CLASS TAILOR ON custom coats. 432 S. MAIN, room 50.

WANTED—FIRST-CLASS PAINTER. APply after 10 a.m. 328 ESTELLA AVE., Hollywood.

WANTED—TAILORS, FIRST-CLASS CHOPper and trimmer. Steady work. Apply DENNIS O'BRIEN, 222 S. Spring.

WANTED—YOUNG MAN ABOUT 18 AS MAchinist apprentice. Good chance to thoroughly learn the machinist trade and advance. Address T, box 96, TIMES OFFICE.

WANTED—STEADY BOY ABOUT 16 TO work forenoons delivering papers. Apply 7 a.m. 529 NEW HIGH ST.

WANTED—A FEW AI SPECIALTY SALESmen; good money for good men. ROOM 8, 320½ S. Spring.

WANTED—CARPENTERS, PAINTERS AND electricians to work in exchange for pianos. Apply 325 S. SPRING ST.

WANTED—BOY TO TEND PLUMBING shop. Must be at least 16 years of age. Apply 744 SAN PEDRO ST.

WANTED — A THOROUGHLY EXPERIenced book-keeper. Apply SWELLDOM, 521 S. Broadway.

WANTED—A BOY FOR STOCK WORK. APply 521 S. BROADWAY.

WANTED—GOOD PAINTERS. APPLY P. O. ENGSTRUM CO., Sixth and Rampart.

WANTED—
Help, Male and Females. (Investment Required.)

WANTED — I WANT THE SERVICES OF a man with $750, to take ½ interest and assist in management of the best proposition in California; no competition and a world-beater; $25 weekly salary to begin with; no agents or drifters need answer. Address T, box 11, TIMES OFFICE.

WANTED — TWELVE MEN AND THREE women to take interest in co-operative company being formed; wages $2 to $4 per day and share of profits; small investment required. Address T, box 27, TIMES OFFICE.

WANTED—
Help, Female.

WANTED — STENOGRAPHER, CITY, $50; chambermaids, $25; $30; $20 and found; short hours, $5; housegirl, $35; colored housegirl, no laundry, 4 in family, $35; treat; cook, beach, $3; serving girls, $7, $8. Phone F3133. Broadway 1400. FRANK'S Employment Agency.

WANTED — A RESPECTABLE LADY AS housekeeper in a gentleman's home, one who wants a home more than wages; no elderly lady need apply. Address O, box 231, TIMES BRANCH OFFICE.

WANTED—IMMEDIATELY, THOROUGHLY competent waist and skirt makers; shop experience absolutely necessary. MRS. FRASER, 324 N. Raymond ave., Pasadena. Phone Home 3197.

WANTED—COMPETENT COLORED GIRL for cooking and general housework and baby's laundry in bungalow in Glendale; light assist occasionally with care of baby; family of three. References required; wages $35. COOPER, 435 S. Hill st.

WANTED—TEACHERS FOR HIGH SCHOOL and grammar grades. CALIFORNIA TEACHERS' BUREAU, 444-5 I. W. Hellman Bldg.

WANTED—EXPERIENCED WHITE GIRL who can make good bread, for general housework; some washing; 5 children; $35 a month. 2266 W. 22ND.

WANTED—ELDERLY WOMAN TO TAKE care of infant, must be experienced and healthy. 2618 SAN MARINO, Apt. 204.

WANTED—STRONG, HONEST GERMAN woman to clean house, wages $1.50 per day and car fare. Address T, box 100, TIMES OFFICE.

WANTED—EXPERIENCED FITTER ON ladies' ready-to-wear garments. Apply SWELLDOM, 521 S. Broadway.

WANTED—YOUNG LADY OFFICE ASSISTant; copying, etc. ALLEN INVESTMENT CO., 315 HILL St.

WANTED—STENOGRAPHER WITH LAW experience. 510 CURRAN BLDG.

WANTED—CAPABLE GIRL TO COOK AND do general housework; four in family. PHONE 72804.

WANTED—WOMAN TO WORK IN SUITcase factory, one that can sew on powermachine, $6 per week to start. 218 WINSTON ST.

WANTED—A PRACTICAL MIDDLE-AGE Christian Science nurse to go to the beach for the summer. Apply 1427 ST. ANDREW PLACE.

WANTED—LIKE TO HEAR FROM LADY going East, who would care for lady on train. MRS. CUBBERTSON, 1242 E. 57th st.

WANTED—YOUNG GIRL, FROM 14 TO 16, for summer home at the beach, to help take care of 2-year-old baby. WEST 5549.

WANTED — TWO LADIES, SEE "INstruction Course." FLORENTINE HAIRDRESSING COLLEGE, 227 Mercantile Place, corner Broadway.

WANTED — COMPETENT WOMAN FOR kitchen and downstairs work in private family; wages $25. Apply 1251 ST. ANDREWS PLACE. Phone 72320.

WANTED — FIRST-CLASS HELPERS ON skirts; only those accustomed to shop work need apply. PHONE 51472, TEMPLE 1090.

WANTED — YOUNG WOMEN TO ENTER training school for nurses. Call or address CROCKER ST. HOSPITAL, 418 Crocker st.

WANTED—BRIGHT YOUNG LADY FOR RESponsible position, with established firm, in Los Angeles. Rapid advancement if capable. Address K, box 44, TIMES OFFICE.

WANTED—EXPERIENCED BODY IRONers. Apply at once, ANCHOR LAUNDRY, 715 S. Los Angeles st.

WANTED—SEVERAL YOUNG LADIES TO travel from house to house, good pay. Call at 123 S. MAIN, room 22.

WANTED—BRIGHT YOUNG WOMAN, NEAT appearing. ROOM 302, 619½ S. Broadway.

WANTED — VEST AND BUTTON HOLE worker. BOX 275, Huntington Park.

WANTED—EXPERIENCED OPERATOR ON pants. Apply 312 S. SPRING.

WANTED—GIRL TO WORK IN BINDERY. WESTERN LITHOGRAPH CO., 600 E. 2nd.

WANTED—PANTS OPERATOR AT 223 W. SECOND ST., room 126.

WANTED — AN EXPERIENCED HOTEL chambermaid. Apply at 11 a.m. Call 314 W. FOURTH.

WANTED — NURSEGIRL AND COOK. PHONE 51238.

WANTED—FINISHERS ON MEN'S COATS. 107½ N. MAIN ST., Room 1.

WANTED—
Help, Female.

Note—Applicants for positions are advised not to inclose original recommendations in answer to ads. Send duplicates only.

WANTED — TELEPHONE OPERATORS. Experience unnecessary. Salary while learning. Apply 6TH FLOOR, ESHMAN BLDG., 221 West 7th st.

WANTED—GIRLS FOR WORK WHERE EXPERIENCE IS NOT REQUIRED. CORENSON HAIR CO., 619½ S. BROADWAY.

WANTED — TUCKER'S HOTEL, RESTAURANT EMPLOYMENT AGENCY, 211½ W. Second. Short order cook, 8 hours, $14; serving girls, no Sunday; chambermaids, hotels, $40; $25 board and room; kitchen women, $7, 15 waitresses, hotels, country, free fare, $25 found; also $10 week; working housekeeper, $25 found; cook, 3 people, $30 found; 2 waitresses, springs resort, $25 found; waitress, first-class cafe, Arizona, good side money, $15. Call TUCKER'S.

WANTED—SALESWOMEN FOR THE FOLlowing departments; muslin underwear, toilet goods, jewelry, lace and embroideries. Applicants must be thoroughly experienced; only such need apply. manager, VILLE DE PARIS, 317 S. Broadway.

WANTED — THREE WAITRESSES FOR country hotel, 1 chambermaid for city, $40; 1 cook for country club, $40; 2 waitresses for beach, $25 and fd.; 2 chambermaids for beach, 1 linen room woman, $15; extra waitress, 3 2-meal waitresses, no Sunday work, 4 lunch counter waitresses, out of city, free fare. TOURIST EMP. OFFICE, 145 S. Spring st., rooms 225 to 227.

WANTED — PASTRY COOK, CAFETERIA, $13 a week; cook, ranch, $35 etc.; 2 waitresses north, $25 + fare here; waitress, country hotel, $25 etc.; chambermaid, country, $2½ etc.; woman to help in small delicatessen, no Sunday, $6 a week; solicitors, house-to-house canvass, $50 mo.; housegirls, $25 etc.; to $40 etc. HUMMEL BROS. & CO., 116 E. Second st.

WANTED — LADY BARBER, $12 WEEK, out of city. Office woman, $7. Ranch cook, $30. Lunch counter girl, $7.50, no Sunday. Chambermaid and waitress, boarding house, $4 week. Chambermaids, $6 week. Girls, housework, $25 to $35. MARK'S EMPLOYMENT AGENCY, 125 East 2nd. Main 465. A5647.

WANTED—FAMILY COOK, $45, $50; COOK and second maid, $40, $35; cook and second maid, $40, $30; cook for 2, Nevada, $35 etc.; 3 family cook, city, $35, $40; second maid, $20; housegirl, $20 etc.; 2 in family, $30; 3 in family, $35, $40 etc.; 6 chambermaids, $25 to $40; waitresses, etc. Call early. SWEDISH & GERMAN BUREAU, 101½ S. Broadway.

WANTED — EXPERIENCED OPERATORS to make men's shirts. High class wages, steady work and new machines. Beginners paid while learning. P. A. NEWMARK & CO., 206 S. Los Angeles st.

WANTED—LIVE WOMEN TO TAKE ORders for a guaranteed article that every woman wants. We have women in our employ who earn from $4 to $14 a day. If this interests you, call and let me show you about it. Ten to five every week day. MRS. REED, 210 Security Bldg.

WANTED—CRYSTAL EMPLOYMENT BUreau, 452½ S. Broadway, room 314. Chambermaids, serving and linen-room girls, cafeteria cooks and general housegirl; also experienced photograph finisher, $8 to $12 a week; rooms and get good positions and square treatment.

WANTED—A CLEAN, AGREEABLE, FIRSTclass plain cook for boarding school for young boys, also a good active woman as kitchen helper; no objection to a boy of school age. Phone 21305 mornings only.

WANTED—LADY BETWEEN 25 AND 40, with high school or college education, for permanent position, part of time outside of city. References required. Address K, box 43, TIMES OFFICE.

WANTED — WOMAN OR GIRL TO DO cooking and general house work for family of three adults, in five-room bungalow, wages $20 per month. Box 226 MONROVIA, California.

WANTED — MIDDLE AGED AND COMPEtent lady to care for child and do light housework. A good home for the right party. Reasonable wages. Call between 6 and 8 p.m. only. EAST 1100.

WANTED — COMPETENT GERMAN OR Hungarian girl for cooking and general housework in family of two. 1421 COURTLAND ST., near 16th and Hoover sts.

WANTED — LADIES WITH SPARE TIME to copy designs and novelties at home. Call at WOMAN'S ART EXCHANGE, 254 South Broadway, Suite 119. See ad. under Instruction course.

WANTED — STRONG AND EXPERIENCED girl to do general housework in family of 2 adults; good wages to right party; references required. 1120 W. CHESTER PLACE. Phone West 3801, Home 72241.

WANTED—YOUNG WOMAN, PLAIN COOK, for family of 4 adults. Call forenoon only. Good wages to competent party. No others need apply. 2057 OXFORD AVE.

WANTED—YOUNG WOMAN BOOK-KEEPer, who understands stenography, not over 25 years old preferred. CALIFORNIA TEACHERS' BUREAU, 444-5 I. W. Hellman Bldg.

WANTED—LADIES WHO ARE ABLE TO interest business men and women in good paying local company; will find it very profitable to address L, box 92, TIMES OFFICE.

WANTED — COMPETENT GIRL WOMAN working housekeeper; 2 in family; lady partial invalid; must be able to care for her; good wages. 611 FOURTH ST., Glendale.

WANTED—WOMAN TO DO COOKING FOR lady of forty for board, in centrally located apartment house. Inquire Room 338, OCCIDENTAL HOTEL, 428 S. Hill.

WANTED—A COMPETENT GIRL FOR GENeral housework, wages $20 per month. 2651 KENWOOD AVE. Phone West 4763.

WANTED—DEMONSTRATORS TO VISIT homes for local druggists showing line of toilet goods. RUSSELL CO., Monrovia, Cal.

WANTED — GOOD HOUSEKEEPER, WELL recommended, in nice home, Pasadena. 285 WEST CALIFORNIA ST., Pasadena.

WANTED—GIRL TO ASSIST WITH CHILD; good home; work easy; good wages for work required. PHONE 21258.

WANTED—AT ONCE FOR 2 ADULTS, RELiable girl for general housework; good cook essential. PHONE 22380.

WANTED—GIRL FOR GENERAL HOUSE work, must be good cook, wages $35. PHONE 56239, Forenoon.

WANTED—GIRLS. BISHOP & CO., Seventh and Alameda.

WANTED—NURSES TO ENTER TRAINING school at Kaspare Cohn Hospital. Paid while learning. 3742 STEVENSON AVE. 41899.

WANTED — LADY COVERING CALIFORnia and Arizona, good side line. WILLIAMS, room 302, 619½ S. Broadway.

WANTED—GIRL TO DO GENERAL HOUSEwork. Good wages and good home for good girl. 2557 W. PICO.

WANTED — A YOUNG GIRL TO ASSIST with house work in small family. 1001 W. 11TH ST., corner Toberman.

WANTED—COMPETENT GIRL FOR COOKing and general house work. PHONE 52366.

WANTED—GIRL FOR GENERAL HOUSEWORK. PHONE 52382.

WANTED—CHAMBERMAID AT 245½ S. SPRING ST.

WANTED—BUTTON HOLE MAKER AND finisher on coats. Call J. SMITH & CO., 320 S. Spring.

WANTED—FIRST-CLASS VEST FINISHER. Apply A. K. BRAUER & CO., 345 S. Spring.

WANTED—A WOMAN TO ASSIST WITH sewing, one accustomed to working with dressmaker. Phone BROADWAY 5290.

WANTED — SEAMSTRESS TO ASSIST dressmaker. Call 520 S. BROADWAY, R. 21, after 11 a. m.

WANTED — A-1 BOOK-KEEPER AND stenographer, good pay, close-in. 531 MASON BLDG.

WANTED—EXPERIENCED PANTS FINISHers, also apprentices at 223 W. SECOND ST., room 112.

WANTED—GIRL FOR GENERAL HOUSEwork; small wash; 4 grown people; $35. Address S, box 37, TIMES OFFICE.

WANTED — FIRST-CLASS SKIRT HANDS. Call N. KRYSTAL & CO., Orpheum Bldg.

WANTED—YOUNG WHITE NURSE GIRL, West 1974. 2211 GRAMERCY PLACT.

WANTED—SKIRT OPERATOR, 859 S. HILL.

WANTED—
Help, Male and Female.

WANTED—DEPUTY FOR FRATERNAL order for Los Angeles, all or part time; you can make good evenings, commission only. See GARDNER, 607 Chamber of Commerce.

WANTED—MAN AND WIFE NEAR BAKERSFIELD, $75 month; man and wife, orchard and cook, $50; married man, ranch, close in, $50 and house. SWEDISH AND GERMAN BUREAU, 101½ S. Broadway.

WANTED — AMATEURS. APPLY REGAL THEATER. Can use thirty every week.

WANTED—
Help, Male and Female. (To Learn Trades.)

WANTED — INDUSTRIOUS MEN AND boys at the National Day and Night School, 2110 W. 7th st., to learn automobile

Classified Liners.

WANTED—
To Purchase, Real Estate.

WANTED—
CITY INCOME PROPERTY, FROM $5000 TO $60,000, WELL LOCATED. WILL PUT IN FIRST CLASS CLEAR CITY PROPERTY AND A LIBERAL AMOUNT OF CASH. LIST YOUR PROPERTY WITH US IF YOU WANT QUICK RETURNS.
CORNWELL & CHARLEBOIS,
WITH
MINES & PARISH,
353 S. HILL ST.

WANTED—TO PURCHASE, WELL-LOCATED CITY INCOME PROPERTY TO THE AMOUNT OF $50,000 OR $75,000. WILL PAY FOR SAME WITH $50,000 CLEAR; FIRST CLASS CITY AND CASH DIFFERENCE OR WILL EXCHANGE ANY PART AND PUT IN CASH.
J. B. CORNWELL,
WITH
MINES & PARISH,
353 S. HILL ST.

WANTED—A FIRST-CLASS MODERN 8- or 9-room residence Westlake, Westmoreland or Wilshire sections, up to $10,000 and put in beautiful 6-room bungalow southwest, price $6000, assume or pay difference. See MR. BARKER, with ARTHUR W. KINNEY CO., 508 Trust and Savings Bldg., Main 7222 or A1262.

WANTED—I WISH TO PURCHASE A GOOD apartment-house, hotel or large income city property, under $50,000. Must stand appaisement and be worth price asked; prefer property leased to good tenants; quick action if suited; give complete description house, size of lot, with price. Address T, box 50, TIMES OFFICE.

WANTED—FOR CASH, THE BEST 6 OR 7-room house in Vermont Square, or S.W. that $3000 will buy; prefer north front; owners only. TERRY REALTY CO., 1156 W. 84TH ST.

WANTED—TO PURCHASE PROVEN OIL properties, paying not less than 12 per cent. net, that are going concerns, for cash; one who are prepared to invest from $100,000 up. BEACH & MONROE, 604 Chamber of Commerce. Main 5091. A5027.

WANTED — TO PURCHASE AN ALFALFA ranch up to $20,000, near Los Angeles or Chino district; must be first-class in every particular; will put in land valued at $2500, balance cash. Give full particulars. GEO. C. MARTIN, 9 E. Raymond ave., Pasadena.

WANTED—SUBDIVISION PROPERTY, up to $75,000, about $10,000 cash, som city trade; balance mortgage back, cash values. THORNE-HILL INV. CO.,
Successor to W. F. Thorne.
A1684. Broadway 3730. 329 Story Bldg.

WANTED — LOT IN HOLLYWOOD NORTH of boulevard; about $900 cash proposition. Address T, box 8, TIMES OFFICE.

WANTED — ONE OR TWO ACRES ON beach line, with water, $250, $400 cash. Address O, box 59, TIMES OFFICE.

WANTED—
To Purchase, Miscellaneous.

WANTED—NOTICE TO THE PUBLIC! WE make a specialty of buying second-hand revolvers, rifles and shotguns and pay full value for all makes. COLLATERAL LOAN CO., 423 S. Main.

WANTED — COMBINATION BILLIARD and pool table, suitable for large livingroom, give full particulars and lowest cash price. Address BRODRICK, 719 Story Bldg.

WANTED—LADIES' AND GENTLEMEN'S second-hand clothing and pay more money than anybody else. Try us once and be convinced. Phone WEST 6136. HOME 24692.

WANTED—2500 L. FEET OR 3 OR 4-FT. hog wire, new or second-hand. Address box 113, GLENDALE, or Home Glendale 1181.

WANTED — GUNS, PISTOLS AND CAMERAS. High prices paid for old gold and silver. 229 E. Main. SQUARE DEAL LOAN OFFICE.

WANTED — LADIES', MEN'S CLOTHING evening wear, full dress tuxedos, trunks valises, shoes. Positively highest prices paid. 413 W. SEVENTH ST. Main 5597. F5088.

WANTED—DIAMONDS, OLD GOLD, SILVERWARE, antique jewelry, broken jewelry, curios, pay highest prices. 327 S. Broadway. S. S. SCHEPPS CO., 421 S. Broadway.

WANTED — THE OLD GERMAN CURIO store, 614 W. Sixth st., near Grand ave., SELLS AND BUYS all kinds of old jewelry, silverware, laces and old porcelains.

WANTED — SMALL SECOND-HAND JOB printing press and type. State size and amount of same. BOX 37, Taft, Cal.

WANTED—POSITIVELY THE BEST PRICE paid for gent's cast-off clothing. Phone "ARNOLD," Main 6745; F2316.

WANTED—FURNITURE AND HOUSEHOLD goods. A1 AUCTION AND COMMISSION CO., 601-3 N. Main st. Broadway 1667; F1713.

WANTED — TOP PRICES PAID FOR MEN'S AND LADIES' USED CLOTHING. 855 S. SPRING. MAIN 6081; F2316.

WANTED—DIAMONDS, OLD GOLD, JEWELRY; highest price and fair deal. H. E. CROUCH, mfg. jeweler, 655 S. Broadway.

WANTED—MEN'S SECOND-HAND CLOTHING; highest prices paid. 106 E. FIRST. F3758. Main 3017.

WANTED — TO BUY COMPTOMETER; must be cheap. Address Q, box 61, TIMES OFFICE.

WANTED — DIAMONDS, JEWELRY, ETC. Pay highest cash price. REID, 607 Grant Bldg. Phone 11924.

WANTED—100 YARDS SANDY LOAM, 10 loads manure, delivered. Witmer and Crown Hill. Good horse path. N. MEHRNEY.

WANTED — SECOND-HAND BUTCHER outfit; must be cheap. Tel. 67833, HOLLYwood 333.

WANTED — HIGHEST PRICE PAID FOR second-hand furniture. MORENEY'S, 1700.

WANTED — CASH PAID FOR FEATHER beds, 3427 S. MAIN. Phones 24912. South 6364.

WANTED—SEVERAL CASH REGISTERS, one with total footings; must be cheap for cash. 72412.

WANTED—
Miscellaneous.

FOR SALE—$6,000 PEOPLE IN LOS ANgeles, would purchase land of me this coming week if they knew the facts about the property I have to offer in and near the city of Miami, Florida. Investigate and you will invest. J. A. GATES, 420 Security Bldg., Tel. F1231; Main 3224.

WANTED — ENGLISH TEACHER WHO would teach a primary lesson before noon, near Christopher ct. Will pay a reasonable call. Address C. FRANK, 311 China Alley, Los Angeles.

WANTED—
Man with horse and light wagon by the day; steady work. Inquire 313 LAUGHLIN BLDG., between 4 and 5 o'clock.

WANTED — PAPERING, $2.25 A ROOM, tinting, $1.85; painting equally as cheap. TEL. WEST 1802; HOME 25361.

WANTED—
Furniture.

WANTED—WE PAY THE VERY HIGHEST cash price for all kinds of furniture; household goods, merchandise, etc., any quantity. We also sell on commission and advance cash on consignments. A trial will convince you, and we are always at your service. We have the largest, best equipped and the oldest auction house in the State. REED & HAMMOND, Auctioneers, 747-749 So. Spring st. Tel. Broadway 3866. Home F7646.

WANTED—WE BUY FURNITURE, HOUSE and office furniture, merchandise, carpets, stoves, ice boxes, odd pieces or complete outfits. Prompt attention in Los Angeles or suburban calls. Also buy electric fans, guns, sporting goods, light machinery, etc. We want good FURNITURE and have the SPOTLESS CASH. L. C. SKEELS, 911 S. Main. F7018. Main 3042.

WANTED — WE PAY MORE CASH FOR furniture, household goods, merchandise, etc., than any firm in the city, any quantity. Also sell on commission; cash advanced on consignments. Largest and oldest established auction house in California. BROADES & BROADES, Auctioneers, 830-832 S. Main st. Phones F1259, Main 1259.

WANTED — TO PURCHASE THE FURNIture of a private residence in the high-grade mahogany, oak or birdseye maple. This I must have at once. Address FF, box 121, TIMES OFFICE.

WANTED—TO PURCHASE THE FURniture of a private residence for cash; must be good for cash; at once. Address R.R. box 84, TIMES OFFICE.

WANTED—WILL BUY IF A BARGAIN, the complete furniture of a private residence; am no dealer. BROADWAY 1639, 52466.

WANTED—COLGAN'S, 635 S. MAIN, HIGHest prices paid for furniture, carpets and household goods. Phone us. F2266, MAIN 2052.

TO LET—
Furnished Rooms.

TO LET — 2 PLEASANT HOUSEKEEPING rooms; closets, bath, electricity; gas; modern residence; delightful location; block from stores; $12. W. Adams car to Normandie. 1632 W. 23D ST. Phone West 1327.

TO LET—3 LARGE AIRY ROOMS, NICELY furnished for housekeeping, half a block from West Adams car. 3530 HARVARD BLVD. Phone West 5826.

TO LET—THREE ROOMS, NEWLY FURnished, housekeeping. Call 1220 W. FOURTH ST.

TO LET — FURNISHED ROOMS. HOUSEkeeping, newly papered and clean, on hill, healthy; walking distance. 121 N. FLOWER.

TO LET—HADDON HALL HOTEL,
230½ South Spring st.
Large, clean rooms, $2 and $4 per week; transient, 50c, 75c, $1 per day.

TO LET—
Furnished Rooms.

TO LET—ROOMS.
A NEW HOTEL IN LOS ANGELES.
HOTEL SHERMAN—Main entrance, 314 W. Fourth st. near Broadway.
ATTRACTIONS—An exceptionally light, new and modern house of 150 rooms, unsurpassed in furnishings, bedding, cleanliness and service. Hot water and free telephone in all rooms.
POPULAR SUMMER RATES—$5, $6 and $7 a week; $1 a day. Parlor suites and bath suites at attractive prices.
A Select Permanent and Traveling Patronage.

TO LET—FORT HILL VILLA.
416 North Broadway.
Right above the tunnel.
Phone A4095.
Newly furnished, cosy rooms, sleeping porches, beautiful grounds, heart of city; dining rooms unsurpassed; reasonable rates to tourists or permanent people.

TO LET — WHY CRAMPED IN STUFFY court rooms? No pleasure. We offer choice large outside rooms, $4.50 to $8. New furniture; everything modern; billiard-room, lobby, parlor and good times. ABBOTSFORD INN, Eighth and Hope.

TO LET—PONCE DE LEON APARTMENTS, 1135 S. Alvarado st., new brick building, all improvements, 2 and 3-room apartments, completely furnished for housekeeping; location ideal. No children. Phone WILSHIRE 3114 or Home 24474.

TO LET—ROOMS, BEST 50c A DAY HOTEL IN CITY, DAY, WEEK OR MONTH, FREE BATHS, FREE READING-ROOM. HOTEL CLIFF, 1118 E. SEVENTH ST., 2 BLOCKS SOUTH OF ARCADE DEPOT.

TO LET—VALDEMAR, 632 W. SIXTH. HANDsomely furnished rooms (family, commercial,) private baths, "summer rates," $1, $4, $5 week. Advantageously located; incomparable accommodations, homelike, musical atmosphere. "Arizona" patrons particularly propitiated.

TO LET—HOTEL LORRAINE, 319 CLAY st., entrance near Angels Flight, modern furnished rooms with hot and cold water, free baths, rates $2.50 to $5 per week. Quiet surroundings, but in center of the city.

TO LET—COSY ROOM, PERMANENT OR for week's end at beach, two ladies or gentlemen. For particulars Phone A3564, Los Angeles or address MRS. WILSON, 2538 Speedway, Ocean Park.

TO LET—ONE OR TWO WELL FURNISHed rooms in private family, good location, walking distance. Convenient to three car lines. Excellent board next door. Phone 2943.

TO LET — IN HOLLYWOOD, TO PERSON employed during day, clean, comfortable sleeping room, fine location, near car lines; private family; use of piano; instruction if desired. PHONE SUNSET HOLLYWOOD 3541.

TO LET—LARGE AIRY ROOMS FOR housekeeping, $10; bath; kitchen, neat and clean, 3 blocks west of Courthouse. Adults. 431 TEMPLE ST.

TO LET—FURNISHED, MODERN SUNNY rooms, $10 monthly; in Westlake district; walking distance; all car lines. 51840, WILshire 2356.

TO LET—2 OR 3-ROOM APARTMENT FOR light housekeeping, or single rooms; walking distance, rates moderate. THE SILVERTON, 203 W. 10th st.

TO LET—PLEASANT SUNNY HOUSEKEEPing rooms, single or en suite, absolute cleanliness, reasonable rent; telephone, close in. 402½ S. FIGUEROA.

TO LET—SUITE OF TWO LARGE ROOMS, parlor and bedroom, nicely furnished; breakfast if desired; private family; very close in; ladies only. 1015 DIAMOND ST.

TO LET—2 FURNISHED HOUSEKEEPING suites, $15 month. HARMONY HOTEL, 65a S. Olive.

TO LET — 4 OR 5 BEAUTIFULLY FURnished communicating rooms and bath in cottage; 2 porches; all conveniences; close in. 1246 WRIGHT ST. Pico Heights car.

TO LET—NICE, FURNISHED SUNNY ROOM, $2 per week; heart of city. 728 S. HILL.

TO LET—LARGE, SUNNY FRONT ROOM, nicely furnished, for gentleman; closet, bath; modern residence; delightful location; $2. 1040 W. 23D ST. W. Adams car to Normandie. Phone West 1357.

TO LET — NICE LARGE ROOMS WITH OR without light housekeeping. 1031 SOUTH FLOWER.

TO LET — FURNISHED HOUSEKEEPING suite; sink, gas range; $10 month; walking distance. 511 WEST NINTH.

TO LET—ROOMS, HOT AND COLD RUNning water in every room, $2 and up, for room. 325 E. SECOND ST.

TO LET — PLEASANT FURNISHED ROOM, electricity, gas and bath, $2 and up; close to postoffice. THE SEWARD, 412 TEMPLE STREET.

TO LET—BRIGHT SUNNY ROOMS, HOUSEkeeping and single, $1.50 to $5; hot bath, laundry; walking distance. Cars direct to depot. TEN EYCK, 311 S. Figueroa.

TO LET — WALKER HOTEL, 926 GRAND, two blocks from Hamburger's; nicely furnished rooms; running water, $2.50 up.

TO LET — TWO WELL FURNISHED housekeeping rooms; large yard; gas, $15 month. 1406 W. 7TH ST.

TO LET—COMFORTABLE SOUTHEAST room, close in, every conveniences, moderate rent. 1240 ORANGE st.

TO LET—ROOMS, $1 AND $1.25 PER WEEK. Free baths. Free reading-room. 1112 E. SEVENTH ST.

TO LET—2 SUNNY FURNISHED ROOMS, light housekeeping, ground floor. 1953 LOVELACE AVE.

TO LET — 2 NICE ROOMS FOR LIGHT housekeeping at 153 WEST 14TH ST.

TO LET—LARGE NICELY FURNISHED front room, small family, 514 W. 12TH ST.

TO LET—VERY NICE FRONT ROOM, GENtlemen preferred, reasonable. Call 77151.

TO LET — HOTEL LOCKE, CORNER SECond and S. Hill. Neatly furnished sunny rooms, $2.50 and $3 per week.

TO LET—HOTEL CORONA,
Seventh and Broadway. Rooms 50c and up. Special rate by week.

TO LET—NICE LARGE FURNISHED ROOM and board in refined private family. 2284 N. GRAND.

TO LET — $4 MONTHLY; COSY, COOL, outside rooms, hot and cold water, 204 N. FREMONT AVE., walking distance.

TO LET—
Unfurnished Rooms.

TO LET—3 UNFURNISHED ROOMS, $15; modern, close in; take Crown Hill car to Boylston, walk one block south. 1222 W. FOURTH ST.

TO LET—UNFURNISHED ROOM WITH kitchen, steam heat, $15. 1245 W. 6TH.

TO LET—
Furnished or Unfurnished.

TO LET—ROOMS, FURNISHED OR UNfurnished, hot and cold water; opposite New Orpheum Theater. 631½ S. BROADWAY. 2592; Broadway 728.

TO LET—
Flats.

TO LET—MODERN FLATS, UNFURNISHED, $20, 4 rooms, Figueroa st.; $15, 4 rooms, W. First st.; $15, 4 rooms, Diamond st. These flats have bath, gas, electricity, screen porch, large yards. No car fare. OWNERS, 1017½ W. First st.

TO LET—LOVELY NEW 3-ROOM AND bath apartment, polished floors, 2 built-in beds, cabinet kitchen, buffet, bookcase, brick mantel, gas range, everything first class. Adults $30. 442 E. VERNON AVE.

TO LET — GOOD 4 AND 5-ROOM FLATS, very close in, gas and ranges and water paid; rent very reasonable. HUBBELL INVESTMENT CO., Phone A2784. 502 Bullard Blk.

TO LET—NEARLY NEW, STRICTLY UPto-date cottage flat, six rooms and reception hall, hardwood floors, choice location, rent reasonable. 1408 S. BURLINGTON.

TO LET—ONE 5-ROOM MODERN COTTAGE flat, hardwood floors, gas range and heater, adults. 1038 GRAND VIEW ST. Phone West 5492; 71732.

TO LET — IN WEST ADAMS DISTRICT, choice new four-room flats, wall beds, hardwood floors. Corner 23rd and Normandie st. Elegantly located ready, May 30.

TO LET—UNFURNISHED UPPER FLAT of 2 rooms and bath, less than a block from Second and Hill. Adults. Inquire at 2204½ S. OLIVE.

TO LET — STRICTLY MODERN 5-ROOM upper flat; fine porch, close in. 713 KENSINGTON ROAD, Angeleno Heights.

TO LET—NICEST SMALL FLAT IN WESTlake district; wall beds, etc.; all light, outside rooms; adults only. DOUGLAS, A6517.

TO LET—439½ EAST 15TH ST. MODERN sunny upper 4-room flat, adults. Phone MAIN 7099.

TO LET—5 ROOMS, FAMILY UPPER FLAT, modern, 5 minutes' walk from center. 1153½ SANTEE ST.

TO LET—5-ROOM LOWER MODERN COTtage flat, $20. 1636 MAPLE AVE. Phone south 3790.

TO LET—CLOSE-IN 6-ROOM FLAT, ALL modern conveniences, water paid, rent $26. 231 W. SIXTH ST. Adults only.

TO LET — MODERN UPPER COTTAGE flat, 4 rooms; bath, reception hall. 1311 W. 9TH ST.

TO LET—16-ROOM HOUSE, 1046 ESTRELla ave., $45. W. L. ARMANTIGE, Redlands.

TO LET — PHONE 51364 FOR PARTICUlars; five and seven-room flats; modern, elegant, reduced rent; close to Westlake Park.

TO LET — NICE MODERN, CLEAN AND sunny lower flat, close in, $15. 1212 SENTOUS, near Pico and Figueroa. Adults. Home phone 23539.

TO LET — ELEGANT MODERN 6-ROOM lower flat, $16.50. Inquire 709½ CALIFORNIA.

TO LET—5-ROOM LOWER MODERN COTtage flat, $20. 1636 MAPLE AVE. Phone SOUTH 3790.

TO LET—
Flats.

TO LET—
BRAND NEW (UNFURNISHED) FOUR-ROOM APARTMENT FLATS; EVERY KNOWN CONVENIENCE; BUILT-IN BEDS, BOOKCASES, WRITING DESK, INCLUDING RANGE, ETC.; HARDWOOD FLOORS; LOCATED IN BEAUTIFUL BUILDING, ON GRAND AVE. BET. FORTY-SECOND AND FORTY-THIRD. NOTHING TO COMPARE WITH THEM IN CITY. FOR PEOPLE WHO KNOW SUMMER PRICES FROM $17 TO $30; 8 MORE READY IN TWO WEEKS. SEE F. H. REDPATH, OWNER.
SOUTH 689. 4209 S. FLOWER.
TAKE MONETA CAR TO 42D ST.

TO LET—
CHATSWORTH TERRACE.
Unfurnished, new 4-room flat, hardwood floors, white enameled bedroom and bath; very desirable in every respect; corner Park View and 10th.
WRIGHT & CALLENDER COMPANY,
403 S. Hill st.

TO LET — THREE UNFURNISHED FLAT apartments of 3 rooms each; living-rooms extra large and sunny; saving disappearing beds, buffets and dressers; enameled baths and cabinet kitchens, wash trays and screen porches, furnace heat and gas grates. Large grounds. Location of flowers; also garage. In fact, a nice home on the hill. $15 GREEN AVE. First street west of Valencia, between 8th and 9th.

TO LET—BEAUTIFUL NEW, VERY ARtistic bungalow flat, white enameled kitchen, bath, bedroom, hardwood floors, massive natural stone fireplace, handsome buffet, disappearing bed, magnificent high, sightly, close in location overlooking city. Crown Hill car passes. 1315 CROWN HILL AVE. Owner, 630 W. 6th st. Broadway 2566; A2526.

TO LET—WESTLAKE DISTRICT, MODERN, sunny, upper 4-room flat, in artistic new building, oak floors, built-in features, concealed bed, white enamel woodwork in bath and bedrooms, store-room. Adults. 958 PARK VIEW ST. W. Ninth st. car.

TO LET—HEATHER APARTMENTS,
606 S. BONNIE BRAE.
For the summer months special rates for these very desirable 2 and 3-room modern apartments. House opened January 26, 1911. PHONE WILSHIRE 3053, HOME 52266.

TO LET — 4-ROOM MODERN, UP-TO-DATE flat, 1122 E. 11TH, west of Central ave., $14.

TO LET—CLOSE IN, 3-ROOM FLATS. 210 E. THIRD ST., 212 BOYD ST.

TO LET—4-ROOM FLAT WITH SEPARATE bath. Cheap rent. 160 W. 14TH ST.

TO LET—
Furnished Flats.

TO LET—
3-ROOM COTTAGE FLATS, FURNISHED COMPLETE FOR HOUSEKEEPING; 5 MINUTES FROM BROADWAY. 117 S. OHIO ST. $16. ALSO 1241 W. SECOND. FLAT NO. 1 AND 2, $18 EACH; OUTSIDE ROOMS, ON CORNER.
SOUTH 589. F. H. REDPATH, OWNER.
KEYS AT 1219 W. SECOND ST.

TO LET—FURNISHED 1227 ELDEN AVE., 3 blocks west of Hoover in Westmoreland district, 6-room modern flat in 2-flat private residence, large rooms, hardwood floors, 3 bedrooms and sleeping porch, everything modern, lawn cared for, water paid. $50. HOME PHONE 54457.

TO LET — LOOKING FOR A MODERN clean, well furnished flat? 3 rooms and bath, have one that you think you would like? 3 very desirable locations, close to park, street car and Christian Science Church. Reasonable. 1031 W. 23RD. Phone 58940.

TO LET—4 ROOMS AND BATH, MODERN, ground floor flat, bright rooms, private yard. In good neighborhood, close to Westlake Park, $30. Call 735 LAKE ST. Phone 51068.

TO LET — BEAUTIFUL SIX-ROOM COMpletely furnished bungalow flat, all modern conveniences; most desirable neighborhood; cheapest flat for the money; $40 buys summer months. 1524 MAGNOLIA AVE. 54079.

TO LET—A COMPLETELY FURNISHED 3-room lower cottage flat, very sunny; gas, electricity; bath; strictly first-class, between 2 car lines; adults. Apply 718 VALENCIA ST.

TO LET — ELEGANTLY FURNISHED FLAT with piano; most beautiful grounds in the city; reasonable rent. Phone 21454. Call 2119 FIGUEROA.

TO LET—IN THE WESTLAKE SECTION, A completely furnished modern 5-room south flat, an ideal location, strictly first-class, adults. Apply 738 VALENCIA ST.

TO LET—MODERN, SUNNY 7-ROOM FLAT, completely furnished, piano; $37.50. Call 924 VALENCIA.

TO LET—6-ROOM FURNISHED FLAT, near Westlake Park. Call 232 S. EIGHTH.

TO LET—MODERN 7-ROOM UPPER COTtage flat, elegantly and artistically furnished; ½ block from Westlake Park. Adults. 645 S. ALVARADO.

TO LET — CHOICE UPPER COTTAGE flat of 5 rooms, newly furnished, modern, nice location. Adults. 215 W. 46TH ST.

TO LET—FURNISHED FLATS, 4 ROOMS each, perfectly new; location select. 1494 W. 27TH.

TO LET—CLOSE IN, 3-ROOM FLAT, NICEly furnished, bath, all modern improvements, $18. 227 S. FIGUEROA.

TO LET—TWO, THREE AND FOUR-ROOM flats, $15 to $30; finest location in the city; neat and homelike; low rent. PHONE 21464.

TO LET—VERY DESIRABLE FLAT, FOUR rooms, handsomely furnished. Hoover near Adams. PHONE 23681.

TO LET — FURNISHED FLATS, 4, 5, 6 rooms, $15 to $25 per month. 287 N. AVE. 52. Phone East 2160.

TO LET—FURNISHED UPPER FLAT, FIVE large rooms. 912 W. NINTH.

FOR SALE—A FLAT; BARGAIN, AT 744 W. SEVENTH ST.

TO LET—
Apartments, Furnished or Unfurnished.

TO LET — ONE UNFURNISHED APARTment of 3 large, airy rooms, with private bath, kitchen and reception hall. In beautiful Wilshire district; nice lawn, etc.; also have one furnished apartment. 675 CORONADO ST.

TO LET—THE UNION APARTMENTS, 1304 W. 11th, 2 and 3-room apartments, newly furnished, stationary tubs, private bath. Take W. 11th car to Overton. PHONE 55197.

TO LET—WESTMORELAND APARTMENTS, 1, 2 and 3-room apartments, modern and complete; our summer rates the lowest in the city. We want a full house regardless of price. 2568 W. PICO ST. Pico Heights car.

TO LET—THE ALBANY APARTMENTS,
913 ALBANY ST.
One unusually desirable two-room housekeeping apartment, east and south exposure; large bay window; very cool; low rent.

TO LET—HOPE APARTMENTS.
Completely furnished 3-room suite, choice location, very desirable; summer rates; half block from Grand ave. car. Corner S. HOPE AND 20TH ST.

TO LET—THE MAYFAIR APARTMENTS, 407½ W. 4th st. James Park, beautiful 2 and 3-room apartments that are sure to interest particular people.

TO LET—TWO AND THREE-ROOM EAST front apartments, extra large living rooms, double wall beds in each; private bath, etc. Walking distance or 11th st. cars. THE BRESLIN, 1119 Trenton st.

TO LET — FURNISHED FLAT, 2 ROOMS, new and modern, close in. 927 LINCOLN ST., near Ninth and Figueroa.

TO LET—VALDEZ APARTMENTS.

$12 S. Coronado near Westlake Park, beautiful 2, 3-room suites, pleasant home.

TO LET—THE FULTON, FINELY FURnished apartments, excellent service; walking distance. 1064 W. SEVENTH. 51518. Broadway 4040.

TO LET — $18 MONTHLY, COOL, LARGE apartment, furnished, in perfect condition; no car fare. 334 S. FIGUEROA ST.

TO LET—$25 MONTHLY, 2-ROOM HIGHEST class apartment; private phone, roof garden, etc. PARK APARTMENTS, 1134 W. Seventh st.

TO LET—$20 MONTHLY, ELEGANTLY FURnished 2-room apartment; private bath. Beautiful view; cool and breezy, absolutely clean. 1017 W. FIRST ST.

TO LET — LUXURIOUSLY FURNISHED front apartment, private phone, elevator, immense lobby, billiard parlor, garage, beautiful grounds. 1120 W. SEVENTH ST.

TO LET—ST. REGIS APARTMENTS—ROOMS. 227 SOUTH HOPE, near business; attractive building, cool porches, both phones. Reasonable.

TO LET—THE ESTRELLA APARTMENTS, 516 N. Bunker Hill; $14 to $25 monthly. Housekeeping, private bath. PHONE A5307.

TO LET—$25; 3-ROOM FURNISHED SUITE, unusually well lighted, 2 wall beds. CROWN HILL APTS., Phone 58291.

TO LET—ST GERVASE APTS., 1248 ELDEN and Pico, 2-room suites, rates reasonable. WEST 2566.

TO LET—$18 MONTHLY, A SNAP IF TAKEN at once; elegantly furnished, up-to-date apartment. 334 S. FIGUEROA ST.

TO LET—ONE ONLY, TWO-ROOM SUITE, private bath on the hill. HOTEL RICHELIEU, 142 S. Grand ave.

TO LET—THE OSBORN APARTMENTS, ELEgantly furnished 3 rooms, private baths, 214 CALIFORNIA, corner N. Broadway.

TO LET — ATTRACTIVE 2 AND 3-ROOM corner apartments. ST. DUNSTON APTS., 836 S. Figueroa. Broadway 9788; South 5412.

TO LET—RAPHAEL APARTMENTS, 1022 S. Hill. Bdway. 3830. F2179. 2 and 3-room apts., private bath, phones, summer rates.

TO LET—$35 MONTHLY, HIGHEST CLASS 5-room apartment, richly furnished. 944 FRANCISCO ST. W. Ninth st. car.

TO LET—
Apartments, Furnished or Unfurnished.

TO LET — MODERN HOUSEKEEPING apartments, furnished complete, especially ventilated, homelike, convenient arrangements, large grounds, flowers, birds. WE CAN LOCATE you where YOU WILL BE SUITED.
$13—1038 W. 1st st., for couples——DENVER
$17—1117 W. 1st st., 2 double beds—GOLETA
$14—1123 W. 1st st., fine view——MICHIGAN
$16—1137 W. 1st st., splendid rms—LUCERNE
$12—1141 W. 1st, beautiful view——ST. LOUIS
$14—204 N. Fremont, large grounds—GENEVA
$16—212 N. Fremont, 3 rooms——HELVETIA
$16—218 N. Fremont, 2 double beds—RAMONA
$16—222 N. Fremont, 2 double beds—OAVIOTA
$12—911 Diamond, very neat——PORTLAND
$12—329 S. Figueroa, very close in——TAFT
$16—324 S. Figueroa——ROOSEVELT
$12—150 N. Beaudry, veranda——CHICAGO
$11—1020 Colton st., large rooms—FLORENCE
$12—1903 E. Ninth, very fine——BOSTON
$12—1915 E. 9th, very desirable—NEW YORK
$11—836 Crocker st., for couple.PITTSBURGH
$14—712 Ceres ave.——ALHAMBRA
$20—944 Francisco, just opened——MARENGO
$40—1132 W. Seventh st.——PARK
$50—1130 W. Seventh, steam heat—GOLDEN
Owned and operated by T. WIESENDANGER, room 211, 207 S. Broadway. A2043, Main 2042. Branch, 1017 W. First st.

TO LET—
HAGEN'S APARTMENTS, 919 BLAINE ST.
Two and 3-room apartments, with private bath; new, nicely furnished; large verandas; all outside rooms; nice place for summer; $14 and $15 per month; also two rooms with bath, partly furnished, $12 per month. Take W. Ninth-st. car to Blaine st., one door south. Adults. 'Phone Broadway 2674.

TO LET—THE EDWARDS APARTMENTS, 1427 Griffith ave., splendidly furnished three-room housekeeping apartments, with private bath, only $16 per month. Cool, large and new. Cost you $50 elsewhere. Two vacancies. Come today. HOME PHONE 27192.

TO LET—PORTLAND APARTMENTS.
$12, $14 monthly. Hair mattresses, coolest, most up-to-date. New. Extensive private grounds. Aviary. "LIVE RIGHT." W. Second st. car to Figueroa. Walk one block north. 911 DIAMOND ST.

TO LET—ROOSEVELT APARTMENTS.
$14 to $25 monthly; housekeeping. Hot and cold water. Wilton rugs; finest beds. Quiet, restful homelike. 334 S. FIGUEROA ST. A3404.

TO LET—THE MENLO—
Apartment; just opened.
933 MENLO AVE. Home 52908.
New building; choices location.
Special 4 and 13 month rates.
W. 11th st. car, one block north.

TO LET—CHILDREN WELCOME.
$10 to $15 monthly, for furnished 2 and 3-room housekeeping suites; private bath with 3-room apartments; overhauled; hot water and single rooms. 1305 SAN JULIAN STREET. Phone Bdwy 2486. Take San Pedro street car to 18th street.

TO LET—24 3-ROOM APARTMENTS.

72-room apartment house, new and up-to-date, near Westlake Park; every room a light one. Large lobby and wide hall. OWNER. Main 14. A3123.

TO LET—RENSHAW APARTMENTS,
712 CALIFORNIA ST.
3-room well furnished apartments, private bath, walking distance, near postoffice, reasonable rates.

TO LET—
THE ALBANY APARTMENTS,
913 ALBANY ST.
NEWLY FURNISHED HOUSEKEEPING APARTMENTS. ALL OUTSIDE ROOMS, $15 AND UP, INCLUDING LIGHT. WEST 9TH STREET CARS TO ALBANY.

TO LET—HEATHER APARTMENTS.
606 SOUTH BONNIE BRAE.
For the summer months special rates for these very desirable 2 and 3-room modern apartments. House opened January 26, 1911. Phones: WILSHIRE 3053; HOME 52266.

TO LET—THE OWEN APTS., ORANGE and Valencia ave., 2 and 3 rooms, beautifully furnished, ballroom, billiards and pool, elevator; modern conveniences; service unsurpassed. Phone WILSHIRE 2049.

TO LET — SUNNY, LARGE OUTSIDE rooms, dressing room, kitchen and private bath, wall bed, everything new; large grounds, tennis court; rent $30; must be seen to be appreciated. Phone 23103. 630 W. JEFFERSON ST., near Figueroa.

TO LET—EDGERLY APARTMENTS.
1052 S. HOPE ST.
A few choice single and double apartments; every feature of a strictly first-class house. MAIN 1183; F3614.

TO LET—LUCILE APARTMENTS, 324 ARApahoe. Modern 2-room apartments, new equipment, new house, beautiful residential district, very sunny. Prices $20, West 11th car to Arapahoe. PHONE 54095.

TO LET—
VENICE APARTMENTS.
Under new management, modern 3-room apartments, light, airy and sunny rooms, sun parlor and roof garden; rent from $14 to $18. 1323 S. HILL. Phone 21670.

TO LET — $20 MONTHLY, 3 ELEGANT rooms and private bath, furnished for housekeeping; a rare summer location, and so cool, too. OAKLAND APARTMENTS, 1126 Mignonette st. A2043, Main 2043. Mr. Close.

TO LET—BARTMAN APARTMENTS, 804 Golden ave., 54864, just opened, large outside rooms and kitchens, private baths, cool and quiet; walking distance; reasonable; W. Ninth car.

TO LET — RICHARDS APARTMENTS, EVerything new, just opened. 1027 VALENCIA ST., most of everything for the nicest people; steam heat, private bath and hot water. PHONE 54809.

TO LET—THE IVINS APARTMENTS, 107H and Figueroa sts., most modern 4-story apartments on the coast; summer rates; large, elegant lobby. Rates from $35 and up. Ball and card rooms. J. C. H. IVINS, prop.

TO LET — THE HARGRAVE, OUTSIDE breezy, up-to-date, single apartments, elegantly furnished for one, two or three; convenient distance; $12 to $25. 143 S. FIGUEROA.

TO LET—KAISER APTS.
1126 S. Grand ave., 2 and 3-room suites for housekeeping; hot and cold water, private baths, telephone, large verandas, rates reasonable.

TO LET — $12, $14, $18 MONTHLY; ONE room and cabinet kitchen, richly furnished for housekeeping; large, airy, cool rooms; roof garden. Highest class in every way. 944 FRANCISCO ST., West 9th st. car.

TO LET — NEWLY FURNISHED, SUNNY apartments, 4 rooms; rent $18; every convenience; nice porch, lawn, trees, flowers; adults. 129 W. 36TH ST. 52745.

TO LET—SANTA BARBARA APARTMENTS, 453 S. Hope st., best $30 to $39 apartments in town; all outside; also single room. A7572, BROADWAY 9748.

TO LET—THE WAYLAND.
Beautifully furnished 2 and 3-room apartments for light housekeeping, private baths, gas service, close-in. 541 S. HOPE, near Normal School.

TO LET — MARSAND APARTMENTS, 1004 Cherry, corner 16th st. Two and 3-room apartments, single rooms, $10 and up. Light and linen included.

TO LET—
SAN CARLOS APARTMENTS.
743 S. Burlington ave.
Two and three rooms, private baths, steam heat, hot water; both phones.

TO LET — NICE 3-ROOM APARTMENTS; private baths; new and modern; every convenience; nice yard; $20 to $24. FIRR APARTMENTS, 918 W. First, near Figueroa.

TO LET—LIVING-ROOM WITH WALL BED, dining-room, kitchen and bedroom; new, clean and modern. 1806 ARAPAHOE ST. Take Washington car. 'Phone West 2385.

TO LET—CLOSE IN, NICELY FURNISHED 2-room apartments to adults; rent $10, $16 a month. BEAUDRY APTS., 146 N. Beaudry avenue.

TO LET — LA PRINCESSA, SUMMER rates, $25 up; elegant, half block from Westlake Park. 717 LAKE ST. Phone 51282, Wilshire 1406.

TO LET — $16 MONTHLY, 3 LARGE COOL rooms, elegantly furnished. Come and "live right," large grounds. 212 N. FREMONT AVE.

TO LET—THE PRISCILLA, 444 N. FIGueroa; 2 and 3-room apartments, furnished complete for housekeeping. Phone F4071, Sunset Main 9944.

TO LET—COLUMBINE HOTEL, TWO-ROOM suites for light housekeeping, $20 and $22, including gas, walking distance.

TO LET—LARGE, SUNNY 2-ROOM APARTments; also single rooms, nicely furnished; low rates for summer; close to postoffice. 530 TEMPLE.

TO LET — TAFT APARTMENTS, $13-$15 monthly, brand new housekeeping apartments, elegantly furnished; no car fare; cool and breezy. 322 S. FIGUEROA ST.

TO LET—$15 MONTHLY, 2-ROOM ELEGANTly furnished apartment, private bath; "Live Right" and cheap. No car fare. 812 W. Fourth st. SEATTLE APARTMENTS.

TO LET—$16 MONTHLY, 3 LARGE ROOMS, modern, absolutely clean, complete for housekeeping, large grounds. 204 N. FREMONT AVE. W. Second st. car.

TO LET—WESTLAKE DISTRICT.
THE OLIVER.
A fine suite of rooms.
Large and airy. 730 BEACON.

TO LET—ANAB

Classified Liners.

TO LET OR LEASE—
Stores, Offices and Business Sites.

TO LET—
Furnished Rooms.

O LET—A BEAUTIFUL SIX-ROOM ...ngalow in Pasadena. Located in fi... ...d and near Orange Grove ave. ...eeping porches. Elegantly ... ...nt for 2 or 6 months. ALEXANDER ... ...ain 1457. (No children.)

O LET—ONE-AND-A-HALF-STORY ...pletely furnished bungalow, located at ...obart blvd., large east-front lot, ...ge, lawn, flowers, etc. ... ...d floors, furnace, and is for ... ...t goes to make a comfortable ... ...ake good terms to desirable ...

O LET — COMPLETELY FURNISHED ... ...modern 5-room cottage, ...een throughout; flowers and lawn ... ...e of fireplaces. 230½ S. SPRING ...

O LET—WILL EITHER RENT ... ...tifully furnished 7-room bungalow ... ...ld board two young girls, giving a ... ...chaperonage and care. Every ... ...ason. 7363½ WEST 23RD.

O LET—1404 REID ST., PICO ... ...beautifully furnished five-room ... ...grounds. Flowers. Owner going ... ...mmer, $25. Small family adults ...

O LET—$6; 4 ROOMS, GARAGE, BE... ...furnished. 1619 BRAUTO, 1098. Wood ...

O LET—FURNISHED, 5-ROOM FLA... ...bungalow; all conveniences; sewing ... ...ge, large library; phone and ... ...ished. 1623 CINCINNATI. Puyallup ...

O LET—TO BE MONTHLY, VERY FINE ... ...rooms; high, sightly, west ... ...ence section; completely furnished; ... ...onvenience; piano player, cut glass ... ...lower, garage, etc.; going away and ... ...responsible party, 3 to 6 months. ... ...1125. 2401. Home ...

O LET—BEAUTIFUL NEW HOME ... ...rooms; high, sightly, west ... ...ence section; completely furnished; ... ...onvenience; piano player, cut glass ... ...lower, garage, etc.; going away and ... ...responsible party, 3 to 6 months. ... ...1125. 2401. Home ...

O LET—FURNISHED, 2-STORY ... ...7-room house; fruit; garage. ...

O LET — GORGEOUSLY APPOINTED ... ...room private residence. Hallroom, ...ano, etc.; garage; rent $45 month. ... ...4855, apartment 4, or 10050. ...

O LET—1010 DENVER AVE, 5-ROOM ... ...nished cottage; clean; $ ... ...44h; no objection to one or two ... ...2.50 for summer months, water paid. ... ...4007.

O LET—2 ROOM FURNISHED ... ...bedrooms; bath; $25. 1229 NORMANDIE ...

O LET—IN SOUTHWEST, NEW 5-ROO... ...strictly modern bungalow with garage ... ...and completely furnished; everything ... ...first-class; rent $50. Call SOUTH ...

O LET—$10 MONTHLY, 3 ROOMS, ...nished; modern. 262 N. CLARENCE ... ...First-st. car.

O LET—OUR HOME,—WEST ADAMS ... ...rict; 6-room bungalow, completely fur... ...secting silver, automobile, garage and ... ...nts' room in rear; $65; or $55 with ... ...ONE WEST 2229 or 72618.

O LET — $110 HOBART BLVD. ... ...furnished bungalow; strictly ... ...PHONE WEST 4717.

O LET — COMPLETELY FURNI... ...modern house, 3 car lines. Take ... ...ear to Benefit street. 1130 AVERY.

O LET—A 10-ROOM HOUSE, ...furnished, at 2444 W. WASHINGTON ... ...ire MRS. FOERSTER, 2300 W. ...

O LET — A VERY BEAUTIFUL ... ...low, completely furnished. ...

O LET — MODERN HOME, W... ...district; 7 rooms; partly ... ...Home 57374.

O LET — ATTRACTIVE 8-ROOM ... ...with piano. Call mornings. 180 HOBART ...

O LET — 7-ROOM FURNISHED ... ...1247 WEST 37TH ST. Terms reason...

O LET—$25, 6-ROOM COTTAGE ... ...pletely furnished clean, all modern ... ...ounds, water paid. Adults. 138 S. ... ...Broadway car.

O LET FURNISHED, MT BEAUTI... ...5-room residence, southwest district; ...re to be selected by tenant. ASH ...ANKERSHIM BLDG.

O LET—SMALL MODERN COTTAGE ... ...25. Also completely furnished; ... ...earing beds, etc.; $17.50. Owner, 845 ...AIN ST. Phone 28643.

O LET—BEAUTIFUL 5-ROOM BUNGA... ...in Oneonta Park, furnished complete, to ... sold in and from the East. ... ...ayings Bldg.

O LET — 6-ROOM BUNGALOW, F... ...furnished, own home, well located, ...ARE L. A. VAN, TRUCK & STOR...

O LET—FURNISHED COTTAGE 5 R... ...piano, bath, fruit trees and yard. 66 ...TH PLACE; South 8160.

O LET—FURNISHED BEAUTIFUL ... ...rooms, Arroyo, Highland Park ... ...months. Telephone mornings, M108.

O LET — NEW 5-ROOM FURNI... ...bungalow, near 41st and Moneta; ... ...rom car; $25. 3062 ...

O LET—6-ROOM COTTAGE, COMPLE... ...furnished, $20. 2241½ MAPLE AVE.

TO LET OR LEASE—
Stores, Offices and Business Sites.

TO LET—
DESK ROOM
DESK ROOM
DESK ROOM
DESK ROOM
LIGHTEST OFFICE IN
CITY. LOW RENTS.
CALL 1208½ S. BROADWAY.
ROOM 1.

O LET—REAL ESTATE MEN—GET A ...office, $5 monthly. 340 Chamber of ...erce. ...office, $5 monthly. 340 Chamber of ...commerce. ...office service. Better than desk room. ...monthly. 340 Chamber of Commerce. ...best office service $5 monthly. 340 Chamber of Commerce.

O LET — SECOND FLOOR OF ...building, most desirable location for ... between 4th and 5th. Fine light ... ...ity, with freight elevator. Apply ... ...ing. Rent will divide to suit ... ...ow rent for 2-years' lease if ... ...ED HOUSE. 111, 113, 115 WILSON ...

TO LET—OFFICE. OFFICE. OFFICE. OFFICE.

Classified Liners.

FOR SALE—
Suburban Property.

FOR SALE —

STEAL A MARCH

ON THAT CAR LINE!

It's swinging into shape with enormous rapidity—so if you are planning to invest in VAN NUYS and LANKERSHIM LANDS—NOW IS THE TIME.

The richest of soil, THIRSTING TO SUPPLY A MORE THIRSTY MARKET—for, as you no doubt know—Los Angeles, the largest market for food products in the United States, has to look to the surrounding States for the greater part of her food supply.

Think of the opportunity offered every investor in this splendid land—only four and a half miles from the city limits, 45 minutes by the new trolley line when it is complete, also via the Southern Pacific. It will inevitably become the natural source of supply for Los Angeles.

A half million dollars is now being spent in magnificent boulevard improvements. Get In Now Before The Opportunity Goes Beyond You. Delay and you'll regret it.

Telegraph, call, phone or write.

JANSS INVESTMENT COMPANY,
Selling Agents.
For L. A. Suburban Homes Co.
Principals.
320-35 PACIFIC ELECTRIC BLDG.,
Home 10345. 6th and Main. Bdwy. 2468.

FOR SALE—

A WORD TO THE WISE

40 ACRES.

HIGH AND SIGHTLY, OVERLOOKING MOUNTAINS AND OCEAN.

PICO ST. PICO ST. PICO ST.

TWO MILES WEST OF CITY LIMITS.

$1250 PER ACRE.

JUST BEYOND KEATING PROPERTY, FOR WHICH THEY ARE ASKING $2500 PER ACRE.

EASY TERMS. LOOK THIS UP QUICK. SOME ONE WILL SNAP IT UP IF YOU DO NOT.

H. G. HOLABIRD & CO.,
F4692. 736 H. W. Hellman Bldg.

FOR SALE—

5 ACRES, SOUTHWEST.

JUST OUTSIDE CITY LIMITS. $2000.

SMALL PAYMENT WILL HANDLE. FOUR DOLLARS WILL SURELY GROW HERE.

SEE McGRATH, WITH

STRONG & DICKINSON.
147 S. BROADWAY.

TO CLOSE AN ESTATE.

4 ACRE IMPROVED.

SALE PRICE $5000; $3000 CASH, BALANCE LONG TIME.

This place actually cost $10,000.

4 acres of land ..... $ 3,500
House 1,200
Barn and Engine house 1,600
Pumping plant 4,000
Total cost 10,000

This pumping plant also includes 125 miners' inches of water which furnishes the adjoining land with water, which gives an income for the sale of same, besides this gives free water for the irrigation of these 4 acres. This is near the Inglewood Redondo Electric car line in the great and growing southwest. If you are looking for good land at a cheap price where you can double your money, this is it.

PATTON & LONGLEY CO.,
A3219. 230 South Hill st. Main 6278.

FOR SALE — ONE-HALF TO FIVE-ACRE lots in Washington boulevard Acre Tract, $100 up. Cement sidewalks and street work being done now. Prices will be advanced as soon as work is done. W. H. EARLE, 147 South Broadway, STRONG & DICKINSON'S.

FOR SALE—2½ OR 5 ACRES IMPROVED with a five-room house, barn and outbuildings; close to car line; near three car lines; east frontage; Inquire of owner, 918T and FIGUEROA.

FOR SALE — $3500. 15 ACRES FINE GARden land, 7-inch well, large barn; on electric line; is worth $5000. 11 acres on electric near Gardena, $500 per acre; choice, level land, good house, near city and Pasadena Short Line. BAIERSKI CO., 503 Bryson Blk. P5888.

FOR SALE—
4½ acres on the grand boulevard, near the town of Van Nuys, $300 to $500 under value. This is your chance to make some easy money by calling at 514 SAVINGS & TRUST BLDG., Sixth and Spring.

FOR SALE—ONE ACRE, OAK AND BEARing fruit trees; fine surroundings; just on Huntington Drive; southeast Pasadena; $3500, worth $5000. Address O, box 279, TIMES BRANCH OFFICE.

FOR SALE—1 ACRE IN RAMONA ACRES. Beautiful Hunt ave., owner leaving State and will sacrifice. 4529 ORCHARD AVE. Phone 26225.

FOR SALE—5 ACRES ON CORNER, TWO good streets, near Laguna station, Whittier line; has 20 shares water, extra bargain; terms, $400 acre.
W. A. RYON, 204 Bradbury.

Pasadena

FOR SALE—

BUNGALOWS

ON BEAUTIFUL

NORTH LOS ROBLES AVE.

No. 1642—5-room, $3900.
No. 1648—4-room, $3750.
No. 1656—4-room, $3950.

Very small payment down, balance like rent.

Come out today if you want to see something extra good for the money.

Or see J. F. MANNEY,
Manager Realty Department,
INVESTMENT BUILDING CO.,
1005-1008 W. P. Story Bldg.
Phones F3175 or Broadway 4575.
Owners and Builders.

Monrovia.

FOR SALE — NEW "COZY-CRAFT" BUNgalow; extra large porch, 5 rooms, built-in features, linen closet, 60-foot lot, all conveniences. Price, including solar heater, $2750. Terms—$200 down, balance $25 monthly. Near cars and school. MACINTYRE BUILDING CO., 318 Pacific Electric Bldg., Los Angeles. Home Phone F5365.

Huntington Park

FOR SALE— FOR SALE.

BUNGALOWS
THAT ARE
BUNGALOWS.

The best in Los Angeles county, modern in every way, thick oak floors, enameled bath and bedrooms, cabinet kitchen, buffet sideboards, bookcases, writing desk and chiffoniers built-in; beautifully painted and decorated; located on large lots; price from $3800 up; terms 10 per cent. cash and 1 per cent. per month, including interest; all with perfect title; take Huntington Park car at Seventh and Broadway to Saturn ave., walk one block east to Rita ave. Home 29274. WALTER MERCHANT, Huntington Park.

San Gabriel

FOR SALE—DAMP ALFALFA LAND; $500 an acre; $100 below cheapest market value.

Fine ranches, acreage from $400 to $1500.

Best acre lots near Country Club; oak trees, mountain view.

See PURCELL & TAPPAN, San Gabriel, opposite Mission.

FOR SALE—2 ACRES, CLOSE IN; FINE soil, water, chickens or vegetables, $300 cash. See PURCELL & TAPPAN, San Gabriel, opposite Mission.

FOR SALE—
Suburban Property.

Glendale.

FOR SALE—AUCTION. 2 FINE BUNGAlows, 124 and 128 Orange st., Glendale, at 2 o'clock p.m., Saturday, May 13. This fine property consists of 2 fine lots, 50x155 ft. each to alley, located between First and Second sts., on Orange st., in the very finest residence section of Glendale. Improved with new and strictly modern 7-room bungalows, with large, sunny living-room, dining-room, breakfast room, fine large bedrooms, beamed ceilings, paneled walls, one with massive white brick mantel, one with massive stone mantel; built-in settees; bookcases, beds, buffets, desks, white enameled cabinet kitchen, nickel trimmed, expensive electric fixtures, fine, large bathrooms with first-class plumbing, cement basement, piped for heating; fine porches across entire front screen porches in rear with laundry tubs, cement walks, curbs, street work in and paid for. These fine properties have never been occupied and are strictly new and modern in every detail. Superb view of the mountains, hills and valley, must be seen to be appreciated. In order to close partnership, owners have turned this high class property over to us with instructions to sell on above date to the highest bidder without reserve or limit. This is as desirable residence property as we have ever offered at auction and homeseekers and investors should not fail to investigate this unusual opportunity. Inspection invited prior to sale. Terms—These properties will be sold subject to incumbrance of $1600 each; purchasers will be required to pay $600 cash, balance terms to suit. For full particulars inquire of auctioneers, RHOADES & RHOADES, Auctioneers, office 830-832 S. Main st. Phones Main 1253; F1253, Los Angeles.

FOR SALE—ONLY $2500.
Model one-acre ranch home, right in the heart of beautiful Glendale, close to car line; schools and stores; improved with good 6-room house, chicken houses and corrals; variety full-bearing fruit trees; plenty of water; fine sandy loam soil. CHAS. PECKHAM, 707 Delta Bldg. F1734. Main 3548.

FOR SALE — 1¾ ACRES, IN GLENDALE beautiful; 1-acre in grapes and all kinds of fruit, balance in garden and chicken yards. 6-room house, barn; $1500 will handle, balance easy. H. L. MILLER & CO., 324 W. Sixth. F3758, Main 8707.

FOR SALE—GLENDALE; MUST SELL NEW 6-room modern Swiss chalet, lot 50x150, $2500 cash, $2250, terms. Main 9256, F2121, MR. KING, 327 Story Bldg.

South Pasadena and Oneonta Park

FOR SALE—BUSHNELL AVE. LOT, HALF block north of Huntington Drive, $2000. Call 24591.

HOLLYWOOD—
For Sale, Exchange or Rent.

FOR SALE—$875, $900, $1050. THREE OF the very best buys in all Hollywood, near to car line, 5-cent car fare is assured. We are confident lot, 6-room and 7 and 8-room modern houses, well located, must raise some cash money at once. For information call me on SUNSET HOLLYWOOD 2291.

FOR SALE — SACRIFICE, MODERN 7 story and cellar, 7 rooms and bath, solid oak finish and floor, lot 56x250x50x83; forty assorted fruit trees, chicken corrals and runs; best location. Owner, 2311 N. MAGNOLIA AVE.

FOR SALE — HOLLYWOOD PROPERTY only. We live there and know values. Call for free maps and folders. C. H. LIPPINCOTT & CO., 611 Pay Bldg., Los Angeles. F6766, Broadway 483. Hollywood Branch Office opposite De Longpre's (east.)

FOR SALE—FOR HOLLYWOOD'S BEST BUYS, from BUNGALOW to MANSION, see SCHLOESSER & MARLEY, Owners and Sole Agents. 188 East Hollywood Blvd. Home F7775.

FOR SALE—
Beach Property.

FOR SALE—TWO LOTS, 50x150, OCEAN & Park Heights, Venice Short Line, $350 cash and mortgage $500. MAIN 202. F3179.

FOR EXCHANGE — $2500. CLEAR, MODern 5-room furnished beach cottage, on the ocean front; want lot or cottage, city. Owner, 363 CORNWELL ST., city.

Ocean Park.

FOR SALE — $2000. APARTMENT LOT, corner Hart ave. and Trolleyway. OWNER, 2026.

FOR SALE — TWENTY-FIVE FEET PIER ave., $12,000, including building; cash. Address S, box 52, TIMES OFFICE.

Hermosa.

FOR SALE — CHOICE OF FINEST RESIdence lots in Hermosa; $500; easy terms. ORRIN RICE, 214 Citizens Nat. Bank Bldg.

San Pedro.

FOR SALE—FOR QUICK SALE, CHEAPEST business lot in San Pedro, 50 feet, only 50 feet from Beacon street, $9500. Terms. MISS C. ROGERS & CO., San Pedro. Established 1904.

FOR SALE—
Country Property.

FOR SALE—
IMPROVED RANCH.
BARGAIN PRICE.

Here's a good ranch, at a bargain price, sold on easy terms. 20 acres of rich, loamy soil, near Santa Ana Electric Line; about 24 minutes from 4th and Main streets. Complete in every detail and will earn you money from the start. There are 18 acres under cultivation which can be planted to alfalfa or fruit trees. There is a good house, a barn, and customary outbuildings; team of good work horses, driving horse, buggy and wagons; two wells, windmill and tank; implements; tools, cow, chickens, turkeys. The ranch is fenced and crossfenced. There are 15 acres of eucalyptus trees, which will be worth many times the present price of the ranch in about 3 years, and will produce a large and steady income, for a life time; the best kind of insurance. There's nothing missing, except you and your family. This is a good home and a profit bringer. Terms easy. See me at once.

EMIL FIRTH,
319 W. 4th st., between Broadway and Hill.
"You're Safe At Firth's."
Home A8105. Main 3543.

FOR SALE— 86c.

AN

ACRE

HOMESEEKERS

Here's your opportunity to secure 320 acres of rich level land at a total cost of only 86c an acre, located where wheat, barley, rye, alfalfa, potatoes, and vegetables grow in abundance without irrigation. A farm in this beautiful and fertile valley, will within a few years be worth thousands of dollars. Join our excursion on the 25th of this month.

S. D. MORRIS,
618 Grant Bldg., Fourth and Bdway.

FOR SALE —
GET A "NEST EGG."
FOR OLD AGE.

Buy a four or ten acre tract of orange or lemon land and hold in reserve for that "nest egg." Our subdivision is worth investigating. One mile of growing city. Santa Fe Railroad, nine packing houses, P. E. car line being built there. Property has best of soil, abundance of domestic and irrigation water on each lot, beautiful home sites, climatic conditions perfect. See EDWIN MACGINNIS, with F. D. CORNELL CO., 642 Consolidated Realty Bldg., 6th and Hill sts. Phones: Main 8477; F3497.

FOR SALE—
BIG BARGAIN.
TEN ACRES—BURBANK.
$450 PER ACRE.

Worth $650. Owner needs money and must sacrifice. Close to motor line and only 4 blocks from new electric line. Will raise anything. Just across from Griffith Park. High above the river but overlooking most beautiful scenery. Get in on this quick.

GILLETT & RUESS,
1031 Union Trust Bldg., 4th and Spring sts.

FOR SALE—OR EXCHANGE—$12,000. 120 acres on Santa Fe R. R., nine miles Tulare, three miles Corcoran, 4-room house, good barn, 10 shares water, 20 acres new stand alfalfa, used for domestic use, family orchard, all fenced, A-1 team horses, 5 milk cows, all farming tools, 100 acres fine alfalfa land, balance good pasture land. Mortgage $3850; owner will exchange equity for good L. A. property. No inflated prices.
GARNETT CO., 623 Grosse Bldg.

FOR SALE—
THE EASY WAY.

Let us tell you how to own a home among the orange and lemon groves. A little effort and a little money will make first payment on a five or ten acres tract. Then with good care and a little energy your land will pay for itself. Let us tell you about it. EDWIN MACGINNIS, with F. D. CORNELL CO., 642 Consolidated Realty Bldg., 6th and Hill sts. Phones: F3497; Main 8477.

FOR SALE—WHY NOT LIVE IN POMONA? A lively city only 1 hour away, where values are advancing daily.
Fine acre lot with water, $700.
5-acre tract with water, $2000.
Close-in choice city lots, $300.
2½-acre lots, $1250.
ALL BARGAINS, EASY TERMS.
STACY, 204 Pay Bldg.

FOR SALE—
Country Property.

FOR SALE— —CHEAP LANDS.

$25 per acre, 613 acres, 4 miles from Perris, crossed by Santa Fe R. R. Can't be beaten for alfalfa, potatoes, oranges, lemons, grain, stock or general farming. Absolutely no alkali, and water for irrigation under 50 feet. Big snap for few days only.

Orange and lemon land near Uplands for $100 per acre. Only two miles from station and on main county road. Level deep sediment soil, no rock, water stock and trees growing. This is not a sand pile, but as good as the best orange land in Southern California. Will divide. See F. N. BARONS,

FOR 10 DAYS ONLY.
640 ACRES AT $2.50 PER ACRE.
W. H. MACOMBER CO.,
Suite 320-2-4 Laughlin Bldg.
"WE SPECIALIZE IN CHEAP LANDS FOR INVESTORS."

FOR SALE—
40 ACRES NEAR PERRIS,
WITH WATER.

This is a fine piece of level land near the best alfalfa ranches in the State. Right on the main road and only about two miles from the city of Perris, with high and grammar school, and all conveniences. Plenty of water goes with the land. 200 inches for 24 hours every 15 days. The land is under cultivation and the price is only $100 per acre on easy terms of payment. Can sell you 20 or 80 acres if you like. Alfalfa ranches near this are selling for $450 per acre. Let me show you this excellent bargain.

EMIL FIRTH,
319 W. 4th st., between Broadway and Hill
"You're Safe At Firth's,"
Home A8105. Main 3543.

FOR SALE—ORANGE LAND—
$75000—40 acres orange land near Corona and in the world's most famous citrus belt. Good soil, decomposed granite, best adapted for citrus fruits or general farming. Less than half cash will handle.
See Mr. Whalen.
For Sale or Exchange—Orange grove $50,000. 21 acres full bearing orange grove. Want apartment, rooming house or income property.
$30,000—22 acres full bearing orange grove. Want Old Mexico land.
See Mr. Hagenbach.
NORTH LOS ANGELES DEVELOPMENT COMPANY,
147 N. Spring street.

FOR SALE—
$300 PER ACRE.

CLOSE-IN ACREAGE.

Every acre perfect citrus fruit, walnut and garden land; less than 30 minutes from Los Angeles; convenient to station; schools, churches, stores, etc.; a most picturesque spot for a ranch home.

For land of this quality located elsewhere you must pay $500 per acre, regardless of the distance from the city.
See it and judge for yourself.
$400 per acre; reasonable terms.
MASON & MOON COMPANY,
910-911 Central Bldg., 6th and Main.
F3184. Broadway 4742.

FOR SALE—PROVEN ORANGE LAND.
Including pumping plant, 2-inch well, pump, electric motor and plenty of water.
DON'T EXPERIMENT.
We have 63 acres in midst of
BEST PAYING GROVES.
near railroad station and packing houses, in early district where you get the very FIRST ORANGES IN THE MARKET.
We can sell this tract for $12,000.
ALMOST ANY EAST TERMS.
It will pay you to investigate this fully. If you don't get it
YOU WILL SURELY LOSE A BARGAIN.
STACY, 204 Pay Bldg.

FOR SALE—BEFORE LANDS IN THE new colony tract near San Bernardino Station of the Santa Fe Railway on the property. Elevation 2500 feet. Beautiful location commanding an outlook over the Redlands and San Bernardino Valley. Fine soil suitable for oranges, lemons, apples and all varieties of fruit. Free water in unlimited quantities. Prices with water from $250 to $300 per acre. 1800 acres in tracts of five acres and up. Office of Devore Ranch, 822 SECURITY BLDG., corner Fifth and Spring sts. Main 932; F1195. Thos. S. Wadsworth, owner.

FOR SALE—ABOUT THREE SECTIONS OF ideal level ALFALFA land, ripe for subdivision.
Located right here in Southern California, near railroads and near county seat.
Title absolutely perfect, and in a developed alfalfa community.
Absolutely no alkali, hardpan, dobe or hog-wallow.
Price $100 per acre on very easy terms.
For further particulars, address G, box 193, TIMES OFFICE.

FOR SALE—10-20 ACRES IN THE CITY OF Santa Ana, Orange county, 7 fine walnuts part are old trees, balance are 2-year-old grafts, in bearing, interset with apples; peaches; also variety of fruit, balance grain, alfalfa, water stocked, 6-room house, barns, well, windmill, tank. Would like some cash, balance terms, or good paper; this is a good buy for the party who wants a good home, cheap at $8500. Address W. J. FREEMAN, owner, R. D. 2, Santa Ana.

FOR SALE—6¼-ACRE VALENCIA ORange ranch, trees loaded with fruit; good buildings, cheap irrigating water in abundance, costs almost nothing, close to town, two blocks from street car line, price $29,000; terms on trees estimated from $3000 to $4000; terms one-third cash, balance in yearly payments; after the first payment the crop each year will pay for the place in three or four years. Address GEO. E. TRIGGS, Rivera, Cal.

FOR SALE— CATTLE RANCH.

A FORTUNE to the right party; this is the BEST LARGE CATTLE RANCH in the State. WELL WATERED, in the ORANGE BELT—alfalfa, etc. The oak timber will nearly pay for the LAND; about 1500 GRADED CATTLE, HORSES, HOGS, etc., and all KINDS OF VEHICLES, TOOLS and MACHINERY, etc. This ranch will pay for itself (without the wood) in 12 years. J. L. PATTERSON, 240 Douglas Bldg.

FOR SALE—ACRES.

I have about 20,000 acres of the finest land in Kern County Valley; has lots of water, several houses and railroad running right through the property. I can sell this land for $50 per acre as it is an estate and must be sold to settle it. Land along side of this is selling for $100 and $150 an acre. A little money and terms to suit. I consider this one of the best buys in California. ROBERT WORDSWORTH, with SWANK & LETTON, 329 S. Hill st.

FOR SALE — AT TEHACHEPI, APPLE, pear and cherry land, 160 acres, $150 per acre; apple orchards on 3 sides; 40 acres at $80; 160 acres at $50; other choice selections for fruit. Large and small stock ranges. Here is something good, 12,000 acres; will fatten 1000 steers and produces enough acorns to fatten 1000 hogs a year. See CHAS. KERR, Tehachepi.

FOR SALE—SEE US FOR BARGAINS THAT you will say are so. We appraise every property, so we know whereof we speak. We have large and small acreage, and good terms, we are making sales because people find everything better than represented. DANIEL-HANNAN INVESTMENT CO., 423 Exchange Bldg., 3rd and Hill.

FOR SALE—1200 ACRES FINEST ALFALfa land in the San Joaquin Valley; buy 10, 20 or 40 acres and be independent in two years; plenty of ditch water at $1 per acre a year; near five railroads; fine climate; excursions Saturday evenings. T. WIESENDANGER, 207 S. Broadway. A2043, Main 2043. Mr. Frye.

FOR SALE—$50 PER ACRE, IRRIGATED land; Sacramento Valley five years to pay. Poultry raising, dairying, fruits, grapes, etc.; cheapest good land in State; send for circular now.
WATSON, POND & RIDDLE.
241 Montgomery st.
San Francisco, Cal.

FOR SALE—I WANT A CASH OFFER FOR 2000 and some acres of land within 50 miles of Los Angeles, 65 per cent. level, balance tillable; parties with money or those that can qualify call California Farm Maker, 728 STORY BLDG.

FOR SALE—320 ACRE RELINQUISHMENT in Arizona, 1½ miles from station, 15 acres cleared, a few acres fenced in; a small house, also chicken house and chickens, team of mules, wagon, harness, farm implements; will sell all for 1200 dollars. Address H, box 75, TIMES OFFICE.

FOR SALE—160-ACRE FOOTHILL RANCH in Madera county; fine for olives, oranges and all kinds of fruit and nuts; good fence, 3-room house, barn and chicken house. Lots of water. Inquire of I. N. WARD, Sierra Madre.

FOR SALE—1200 ACRE STOCK RANCH, near Fresno, all fenced and cross fenced, an abundance of water, good buildings, all stocked with hogs, cattle and horses; everything at $25 per acre. FRESNO LAND CO., 336 Douglas Bldg.

FOR SALE—$15 ACRE, 320 ACRES, ESCONdido, San county orange belt, 200 in grain, 8 acres table grapes, 3 acres orchard, house, barns, cistern. COLE, 211 Merchants Trust Bldg.

FOR SALE—BURBANK ACREAGE RANGing from $100 to $1000 per acre. For information call J. A. TINKLE, 431 H. W. Hellman. Phones: A3259, Broadway 5038.

FOR SALE—$4500; 10 ACRES IN ALFALfa, windmill, tank, well, large barn; 4 miles this side of El Monte. See STRAUS, 621 I. W. Hellman Bldg.

FOR SALE — 640 ACRES FINE FRUIT land in San Luis Obispo county, will exchange for Los Angeles improved or vacant. BOX 113, BAKERSFIELD, Cal.

FOR SALE—5 ACRES FINE LAND AT Placentia, near Fullerton, $1560; one-fourth cash. C. L. SIMMONS CO., 208 Trust and Savings Bldg., Sixth and Spring.

FOR SALE—CHEAP; SEVERAL 40-ACRE tracts in San Fernando Valley, fronting on boulevard. T. J. ILES, 422 Bradbury Bldg.

FOR SALE—
Country Property.

FOR SALE—2900 ACRES ALFALFA LAND, pumping water near surface, all rich sandy, level loam, 100 acres in alfalfa, $40 per acre, here's a chance to double your money. JAMES THOMPSON INV. CO., 426 Mason Bldg.

FOR SALE—EXCURSION—
Leaves Los Angeles Monday, May 15, 9:30 p.m., from the Arcade Depot, for Merced, in the northern end of the San Joaquin Valley. Carnival and products show. Special round trip rates. See H. H. WHITMORE, Los Angeles Chamber of Commerce.

FOR SALE—
5 acres land on car line, railroad, under fence, between Los Angeles and Santa Ana, Cal. Price $250. See J. R. BLAINE & SON, 215 Mercantile Place, L. A.

FOR SALE—FORCED SALE — BY ORDER Bank Commission, offer 20 acres at Santa Ana, with water; extra good, level land; near city; well worth $460 acre, for $278.
W. A. RYON, 204 Bradbury.

FOR SALE — ACREAGE IN THE FOOThills near Los Angeles, also 50-ft. lot in southwest, near yellow car line. Owner, 2946S. SOUTH 34.

FOR SALE — MOUNTAIN RANCH, LOTS of water, trees, pasture, springs, fences, buildings, valleys and good farming lands. Big snap, $7200, worth double. STACY, 204 Pay Bldg.

FOR SALE—20 ACRES, DAIRY RANCH, near Santa Ana, 5-room house, 17 head of cows, milk route, farming implements, wagons, buggies, price $7500. LAURA E. LEATHERMAN, Santa Ana, Cal. R.F.D. 3.

FOR SALE—$2500; 5 ACRES NEAR MONEta, with water, Electric st. and Redondo ave.; must be sold this week. SAVAGE, 2903 Trinity st. Maple ave. car.

Santa Cruz.

FOR SALE—RANCHES, HOMES, ACREAGE. Free list. D. L. WILSON, Santa Cruz, Cal.

SAN JOAQUIN VALLEY—

FOR SALE—320 ACRES, EDISON ORANGE land. Lays between Edison and electric power line. This is proven citrus land and is also prospective oil land. A sure thing this way, perhaps a fortune in oil. Property in this section is rapidly advancing and this is a gilt-edge proposition. This will be on the market less than sixty days. R. L. EDWARDS, room 24 Redlick Bldg., Bakersfield, Cal.

COACHELLA VALLEY—

FOR SALE—SEE PFAFFENBERGER FOR Coachella lands. Free booklet and map. 432 S. MAIN ST., room 29. Phone Main 1270.

IMPERIAL VALLEY—

FOR SALE—80 ACRES FINEST LAND, Imperial Valley, 20 acres alfalfa, balance cotton, 3 miles from Calexico, $150 per acre. Sell all or half easy terms. Big discount for two-thirds cash. Would take clear lots in Los Angeles to $5000. Owner, address S, box 21, TIMES OFFICE.

FOR SALE—20 ACRES OF FINE IMPERial land, $25 per acre, bought on contract, have paid $425; balance payable $10 per month; will take diamonds; this is a snap. Address N, box 272, TIMES BRANCH OFFICE.

OWENS RIVER LANDS—

Here is a Definition
of a
Southern California Farmer.

"A FARMER
WHO HAS NEVER SEEN
OWENS VALLEY."

Just as soon as a man becomes familiar with the many magnificent farming opportunities which that valley holds out, he ceases to regard the southern part of the State as his ideal and comes to a full appreciation of the immeasurable superiority of Owens Valley from the viewpoint of climate, of soil, of water.

When you find a beautiful valley, where the summer climate is always cool and the winter climate comfortable—when you can get a rich soil, so rich that it amazes the agricultural experts who analyze it; when you can get water so cheaply that, compared to Southern California water rates, it is practically FREE; when you have ready access to market; when you can live in a climate where for it almost unknown, where there are 300 days of sunshine in a year and where the rainfall averages only about 5½ inches; and when above all else you can get the best land for prices that make Southern California prices look ridiculously high—THEN you have found just about all that is necessary for farming success.

OWENS VALLEY RED APPLE LAND is exactly this sort of a farming proposition.

Owens Valley is not a proposition for the speculator, values there are too solidly based, too stable, too little given to quick fluctuation, and too much inclined to grow steadily and surely. There is nothing of the gambling element in them.

Owens Valley lands give full value received in returns of crops, and of money, for every dollar that is put into them. We are not offering them at any sacrifice, bargain prices, we are asking just exactly what they are worth, no more, and no less. And while lands in Owens Valley can be bought at these prices, it is worth your while to investigate them before you go to a less desirable locality and pay more, or before you get unproven land and pay less.

THE JAMES R. H. WAGNER CO.,
329 S. Hill st.

FOR EXCHANGE—$15,000. IN BEAUTIFUL Owens Valley, 120-acre alfalfa ranch, well stocked, 6 fine milk cows, some hogs, several dozen chickens, 25 head of sheep, team, wagon, hay, piano, implements, household dishes, 75 inches of water in Bishop Creek, ditch and 150 inches in Bishop Slough; water alone worth $3000; 1½ miles from Bishop, on fine road. Address GEORGE MEACHAM, R.F.D. No. 1, Bishop, Inyo Co., Cal.

FOR SALE—
Lemon and Orange Groves.

FOR SALE—

LA SIERRA HEIGHTS.

ORANGE LANDS.

THE LAND OF PLENTY.

Plenty of Water Supply; Plenty of Rich Soil, and plenty of Good Healthful Sunshine. And the profits you reap as the fruit of your labors are the most plentiful part of the whole transaction.

WAGE EARNERS.

Others, year by year, steadily and continuously are piling up their surplus profits by the hundreds, and the thousands of dollars from their Orange and Lemon lands in the Sierra Heights; WHY ARE YOU NOT AMONG THEM? Perhaps you think the cost of an Orange Grove is beyond your means. Have you talked it over with us? Remember, we make terms easy. Write for our free booklet; or better still, call and see us.

G. H. MACGINNIS,
Sales Manager,
Orange and Lemon Department
JANSS INVESTMENT COMPANY,
325 Pacific Electric Bldg.
Home 10345. 6th and Main. Broadway 2468.

FOR SALE—
Ten-acre navel orange grove, located in the City of Corona. Grove in excellent condition, having been recently fumigated. Eighteen shares Temescal water stock with the grove. Cement flumes and ditches. Price $6500 for quick sale.
GEO. E. HART & CO.,
F5214. No. 524 Trust & Savings Bldg.

FOR SALE—TUSTIN, THE BEAUTY SPOT of Orange County, orange, lemon, walnut orchards and acreage for sale. For particulars, call at office, 119 HENNE BLDG.

FOR SALE—ONE OF THE FINEST LEMON groves in Southern California, located 6 miles from Eastlake Park, income last year $7000 net; price $35,000, over 258,000 lbs. of lemons the income this year, will net $16,000. See SAMUEL HIRSH, 306 Germain Bldg.

FOR SALE—BEST BARGAIN IN CORONA. My 5-acre grove, 12 year navels, fertilized and fumigated; 10 shares water; tightly location, frostless, only $4000. Terms. See MILLER, 519 Bixel, city.

FOR SALE—
Lemon and Orange Groves.

FOR SALE—
CITRUS GROVES THAT PAY.
A BARGAIN WORTH INVESTIGATING.
10 ACRES, GLENDORA, CAL.
NAVELS AND VALENCIAS, FULL BEARING, 6-ROOM HOUSE AND BARN. LOCATION, SOIL AND WATER THE BEST.
PRICE $12,000—TERMS HALF CASH.
THE HOGAN CO.,
EUCLID AND COLORADO STS.,
PASADENA, CAL.

FOR SALE—
AT YOUR OWN TERMS.

Get in on the ground floor and make 100 per cent. profit on your investment; we are subdividing a large tract of citrus land—the cream of Riverside county, and as this property is sold, prices will advance rapidly. Come in today and make arrangements. See MR. MACGINNIS, with F. D. CORNELL CO., 642 Consolidated Realty Bldg., 6th and Hill sts. Phones: Main 8477, F3497.

FOR SALE—UNDER A FORCED SALE—AT FULLY 1-3 BELOW MARKET VALUE ONE OF THE BEST PAYING AND BEST LOCATED ORANGE GROVES IN SOUTHERN CALIFORNIA.

Ten acres of navel trees, in full bearing, and in splendid condition; soil, climate and water rights unusually favorable. INSURING a net income exceeding $250 per acre.

Ideally located for a home, fronting Pacific Electric car line, in the best residence section of an attractive and rapidly developing city. ALL CITY CONVENIENCES.

Price per acre (for either ten or five acres.) $1000, of which we will carry up to 2-3 under mortgage if desired.

SECURITY REALTY LOAN CO., Owner.
524 Consolidated Realty Bldg., 6th and Hill.

FOR SALE—7 1-5 ACRES WASHINGTON navel oranges, full bearing, Riverside, price $7200, would take residence, Los Angeles or near. HOME PHONE 59539.

FOR SALE—FOR ORANGE GROVES AND ranches. Large list. See J. A. FITCH, the Realty Man, Pasadena.

FOR SALE—
Poultry Ranches.

FOR SALE — BEAUTIFUL SAN GABRIEL Valley, 1 to 19 acres. Poultry and orange ranches, improved and unimproved, on electric car line. Abundance of water. Small payment down, and terms can be arranged. J. W. FINNEY, Room 4, Orpheum Theater Bldg., 227 S. Spring st.

FOR SALE—POULTRY FARMS OF ANY size you want in Inglewood Poultry Colony; go into business where poultry raising is a success, where men of experience will help you, and where profits will be sure. Visit Inglewood and see what is being done. Call at Room 349 WILCOX BLDG., Second and Spring, for information.

FOR SALE—VENICE STORE LEASE. FIVE years low rent, best location on the beach for confectionery or delicatessen. Price cheap if taken at once. Address S, box 67, TIMES OFFICE.

FOR SALE—SMALL CHICKEN RANCH. Complete, real bargain, make appointment to see it. PHONE 59280.

HOTELS—ROOMING-HOUSES—
For Sale, Lease, Exchange, Wanted.

FOR SALE—OR EXCHANGE—
48-room apt., rent $150 ..... $2500
60-room apt., private bath $2500
62-room apt., private bath $5500
26 rooms, low rent $1800
29 rooms transient $2000
26 rooms, transient $1500
Will exchange any of above houses for cottage or bungalow.
52 rooms, close in, running water $4000
61 rooms, fine shape $3200
50 rooms, downtown $2500
42 rooms low rent $1800
34 rooms, hot and cold water $2500
30 rooms, good location $2700
17 rooms, a bargain $1100
15 rooms $1000
Will exchange any of the above for smaller house, or take small payment down.
Lease on today and make arrangements. See MR. MACGINNIS, with F. D. CORNELL CO., 642 Consolidated Realty Bldg., 6th and Hill sts. Phones: Main 8477, F3497.

FOR SALE—14-ROOM ROOMING-HOUSE, 5-year lease, cheap rent, elegantly furnished, walking distance; owner just furnished, and must leave town, small payment will handle; balance easy.
For Sale—The best and cheapest 43-room apt.-house in the city, large sunny rooms, hot water, call bells, etc.; liberal terms; price $30,000.
For Sale—17-room rooming-house, close in; always full, and a money maker; $150 will handle this, balance like rent; purchaser.
GERMAN & KINGMAN,
807 Trust and Savings Bldg.
F2176. Sixth and Spring sts.

FOR SALE—OR EXCHANGE—
The finest and cheapest apartment-house in city, always full, walking distance, a splendid buy for some one, will consider some trade; price $15000.
For Exchange—38-room apartment-house, close in, long lease, beautiful location; this house is out of the ordinary; it will pay you to investigate, will consider some good exchange.
Price $40000.
GERMAN & KINGMAN,
807 Trust and Savings Bldg.

FOR SALE—OCEAN FRONT, VENICE, 33-room apartment, new building, over 4 years' lease, rent $4.50 per room, cheap for cash.
COOPER REALTY CO., 123 Pier ave., Ocean Park. Phone 4297.

FOR SALE — CLEARS $500 PER MONTH. 20,000 people pass door daily. 65-room hotel, close in, elegantly furnished; will exchange; long lease, exceptional rental. A bargain.
For lease at Ocean Park, the classiest and most modern and best located apartment house ever erected at this beach. G. M. WHILTON, Hotel Broker, 536-18 Mason Bldg. F3891, Main 4271.

FOR EXCHANGE—BUSINESS PROPERTY. Lot 60x165. On Hope st., between Fifth and Fourth. Good income property. Price $25,000; want land. What have you? ANDERSON, 416 O. T. Johnson Bldg. F1702.

FOR EXCHANGE—$7,500 CLEAR. WITHIN two blocks of Fourth and Los Angeles sts.; want business property to $35,000; $7500, business lot, improved. Cahuenga ave., Hollywood; want piano, lots or what have you?
C. E. MOONEY, 222 Merchants Trust Bldg.
Phones: Main 8704; 50084.

FOR SALE—APARTMENT HOUSE. Seattle, $20,000 cash, clear, rent $480 per month; wants grove. 160 acres, close in, Phoenix, $50,000, assume $25,000 here; two lots, one a corner, Hollywood; wants bungalow, assume. Clay, hay, piano, what have you to offer?
EDWARD KENDALL & CO., 214 American Bank Bldg., Second and Spring. A5469; Bdwy. 2092.

FOR SALE — 42-ROOM APARTMENT-house, good furniture, good location, brick building, on good corner, price $2150; $1000 under price; come quick. H. L. MILLER & CO., 324 W. Sixth st.

FOR SALE—I WILL LEAVE THE CITY on the 15th; have a 26-room lodging-house, MUST be turned before I go; I have no price, want offers. Highest offer takes it. See my agents, D. H. LINGLE & CO., 204 Story Bldg.

FOR SALE — OR EXCHANGE, 50-ROOM rooming house; must be disposed of at once regardless of loss to owner; my price. Address O, box 228, TIMES BRANCH OFFICE.

FOR SALE — OVER 40 PER CENT. NET to you, 50 rooms, mostly apartments; nicely furnished, always full; cream of apartment house section, on the hill. Rent $275, 9-years' lease. Price $7500. $5000 cash. Address T, box 28, TIMES OFFICE.

FOR EXCHANGE — APARTMENT HOUSE, 35 rooms, splendid location, a money maker, owner must sell quick, small amount of cash, balance trade.
GERMAN & KINGMAN,
F2176. 807 Trust & Savings Bldg.

FOR SALE—WE HAVE 20 UP-TO-DATE rooming-houses from ten to sixty rooms, close in, prices are right, rent reasonable; long leases. CHILDS & RAY, 715 S. Grand. A3696. Main 1497.

FOR SALE—$700 BUYS 9-ROOMS, CORner, transient, rent $31, $250 cash, balance monthly. 30 rooms, finely furnished, easy terms, $1750.
CITY REALTY CO., 728 Story Bldg.

WANTED—WOMA

Classified Liners.

FOR EXCHANGE—
Houses.

FOR EXCHANGE—
Strictly modern 8-room home; West Adams Heights, large living-room with beamed ceilings, large dining-room, handsomely finished with large built-in sideboard, tiled and enameled kitchen and pantry, four bedrooms and bath. Cellar and furnace. Price $11,000; also four houses, all located in Reno, Nevada. Clear. Price $7500. Reno property is clear. The other has a $4500 mortgage 3 years, will exchange one or all for good improved property and will assume. Address S, box 2, TIMES OFFICE.

FOR EXCHANGE — $6000 TO $15,000 proved, well located city property, to give business in city or suburbs. Some quick exchanges see BAIERSKI CO. 301 Security Bldg.

FOR EXCHANGE — $5000 HOUSE AND lot, near Los Nietos. Trees and vines; all in good condition. Inquire on premises. Plenty of cheap water. Also 10 acres frontage on Pac. Elec. line, close to station. Price $6,000. Will exchange equity in exchange for half interest in property in exchange to half interest in property in exchange to half interest in property in exchange to

Classified Liners.

MONEY WANTED—
On Real Estate and Collaterals.

WANTED—MONEY ON FIRST MORTGAGES. $1600—2 years, 8 per cent. net, on lot 50x150, on West 36th Place; value $1200; improved with 4-room house; value $800; total value $2000.

$1000—3 years, 8 per cent. NET, on lot 8x 159, with 4-room house; value $2000. See house No. 151 East 49th st.

$1200—2 years, 8 per cent. net; lot 40x123, on Alice st., near Cypress st., with 4-room cottage; value $2800.

$1250—3 years, 8 per cent., on lot 40x125; on Lincoln ave., near Avenue 20, at end of York blvd. car line, and in vicinity of new Occidental College, in Highland Park; value $900; improved with 5-room modern bungalow, with hardwood floors, built-in buffet and cement porch; value $1700; total value $2600.

$1300—3 years, 8 per cent., on lot 40x125; on Arroyo Seco ave., near Avenue 62; value dena ave.; value $1600; improved with 5-room modern bungalow; hardwood floors, built-in buffet and cement porch; value $1600; total value $2600.

$1250—2 years, 8 per cent., on lot 45x128, in fine location in Boyle Heights, with 5-room bungalow; value $2500.

$1400—3 years, 8 per cent., on lot 40x128, on Arroyo Seco ave., near Avenue 62; value $1500; improved with 5-room bungalow, hardwood floors, built-in buffet and cement porch; value total value $2500.

$1400—3 years, 8 per cent., on lot 40x160, on Sulphur st., near San Fernando road, near car barns, with a fine new 5-room bungalow; value $2800.

$1400—3 years, 8 per cent., on lot 40x180, on 42nd Place, just off South Park ave., with new 5-room bungalow; value $2800.

$1500—3 years, 8 per cent. net, on lot 50x150, on Louise st. near Doran st., Glendale, with 5-room bungalow; value $2000.

$1600—3 years, 7 per cent., on fine modern 5-room bungalow and lot 40x130, on West 55th st., between Vermont ave. and Budlong ave.; value $2200. SEE HOUSE NO. 1033 WEST 55TH ST.

$1600—3 years, 7 per cent., on fine modern 5-room bungalow and lot 40x130, on West 56th st., between Vermont and Budlong aves.; value $2200. SEE HOUSE NO. 1063 WEST 56TH ST.

$1600—2 years, 7 per cent., on lot 40x129, on West 56th st., between Vermont and Budlong aves.; value $2200. See house, No. 1132 WEST 56TH ST.

$1750—3 years, 7 per cent., on fine modern 6-room bungalow and lot 40x130, on West 55th st., between Vermont and Budlong aves.; values $2500. SEE HOUSE NO. 1041 WEST 55TH ST.

$2000—3 years, 8 per cent. net, on lot 50x150, improved with 7-room modern bungalow, situated on the Milford car line, just west of Brand blvd., in Glendale; value $4000.

$2500—3 years, 7 per cent., on lot 40x140, on north side 21st st., ½ block east of Central ave., with fine new 6-room bungalow; value $4500.

$2750—3 years, 7 per cent., lot 40x125 on 41st drive, near Figueroa st., with fine new 2-story, 7-room house; value $5500.

$5000—3 years, 8 per cent. net, on lot 56x132 on east line of Vermont ave., just south of 54th st., with new 2-story brick building; stores below and apartments above; value $15,000.

$6000—2 years, 7 per cent., lot 60x126; corner on Moncia ave., with fine new 2-story brick building of 5 stores and hall, and apartments above; just finished and rented.

MATTHEWS & MATTHEWS,
The Leading Mortgage Brokers.
328 Douglas Bldg., cor. Third and Spring.

WANTED— —$20,000—
We have a number of applications for money to be secured by first mortgage on Los Angeles property that will merit the investors' attention.
GUY M. RUSH CO., Mtge. Loan Dept.,
GUY M. RUSH CO., Inc., 901-2-3 Story Bldg.

WANTED— —$17000—
To purchase contract drawing $30 monthly and interest. Owner will discount liberally.
J. T. BLAIKIE, Mgr. Loan Dept.,
Office hours 9 a.m. to 4 p.m.
Appraisements from 2 p.m.
GUY M. RUSH CO., INC.,
901-2-3 Story Bldg.

WANTED — MONEY ON REAL ESTATE— Your own selection without expense from the many choice applications for money which naturally seek a responsible institution.
Real Estate Loan Department,
OIL AND METALS BANK AND TRUST CO.,
211 W. Third st. Main 525, 10525.

WANTED—MONEY—$2500, SIX MONTHS AT 15 per cent. net per annum, second trust deed on lot 60x145 on Figueroa st., value $35,000; first liens $12,000, due in three years, at 7½ per cent, loaned by president of largest bank in Los Angeles.
A8527. MOSER AND GILBERT.
Main 5474. 202 H. W. Hellman Bldg.

WANTED—
$10,000—5 YEARS AT 7 PER CENT., ON fine home on Wilshire Blvd., place valued at $25,000. Apply JOHN B. CORNWELL, with MINES & FARISH, 853 S. Hill st.

WANTED—MONEY.
If you have money to loan and are looking for good first mortgage security, SEE US.
We can furnish you with first-class loans at all times, and we never submit to you an application that we have not first investigated ourselves.
CHAS. H. HUBBARD COMPANY.
Both Phones. 724 Security Bldg.
Established 1890.

WANTED—MONEY. FOR SALE, TRUST deed, $1200, payable $10.66 month, including interest, 8 per cent. Subject to first mortgage $1250, 3 years to run. This is a fine 5-room bungalow in Highland Park, value $3850. Purchaser has steady position. Will discount 20 per cent. MATTHEWS & MATTHEWS, 229 Douglas Bldg.

WANTED — $4500, ON $10,000 TILE AND stone residence, ½ block south Sunset Blvd. Strictly modern, beautiful grounds, excellent security. Will pay 8 per cent. commission. Agents please don't answer. Address J, box 93, TIMES OFFICE.

WANTED — $1900 TO BUILD HOUSE; southwest. Complete property will be worth $2600. Party thoroughly responsible. House sold. Also wants $250 on lots at Santa Ana worth $1000. PARAMORE, with Asa M. Green Co., Suite 319, 406 S. Hill st. F5345. Main 6423.

WANTED—$1000, AT 8 PER CENT, FOR 3 years, on $4150 W. 24th Place, lot 50x130, 4-room and bath cottage, barn, etc.; W. Jefferson car to Normandie, 2 blocks south; see it and phone owner, A1351, BROADWAY 1213.

WANTED—
$7000, 5 YEARS, ON A1 BRAND-NEW INCOME PROPERTY.
F. H. REDPATH,
SOUTH 589. 2500 S. FLOWER.
"BUILDER OF BEAUTIFUL HOMES."

WANTED—I WANT TO BORROW $7500, 2 years, 7 per cent., my property and have refused $20,000; principal only. No agents. Address O, box 224, TIMES BRANCH OFFICE.

WANTED—$1200 AT 8 PER CENT., 3 YEARS, on store building on Vernon ave. LEUSCHNER & CO., 836 S. Spring.

WANTED — $1100 ON WEST ADAMS Heights, corner lot, worth $3000. ARTHUR W. KINNEY CO. A 242; Main 3223. 508 TRUST & SAVINGS BLDG.

WANTED—$1000 ON $3000 VALUATION; LOT 70x150, on Sunset Close ln. KATE BASSETT, 722 Story Bldg. 64825.

WANTED — $12,000 BUILDING LOAN, LONG time; state terms. Address S, box 31, TIMES OFFICE.

WANTED — $1000 AND $1500 ON O. K. city property. CARDWELL, 507 Grant Bldg., 4th and Broadway. A3464, Main 4176.

WANTED — MONEY ON IMPROVED LOTS. Address S, box 49, TIMES OFFICE.

STOCKS AND BONDS—
And Mortgages.

FOR SALE—2000 MARICOPA NORTHERN Oil Co. stock at 20 cents per share (20c). I have been offered 28c per share from different parties and refused to sell it. Do you want it? It is all I have for sale.

Also, for sale, 12,000 shares New Eldorado Mining Co., at 7 cents (7c) per share. The president of this company is Dr. Levi D. Johnson of Whittier, and the secretary, De-Moss Bowers of this city. The company is capitalized for $1,000,000, par $1.00 per share. It has several hundred thousand shares in the treasury. A large amount of tunneling and shaft work done on the mine; large amount of $15 to $30 ore on the dump. The company owns some twenty-six claims. The mine is enormously rich in good ore; the mine is in Riverside Co., Cal.; the stock, I suppose is intrinsically worth 25c to $1.00 per share. It looks like giving it away at 7c per share; what is the matter with the mine? It has been from the beginning largely owned and controlled by preachers and doctors and a few others, mighty good men—one of the noblest and greatest, and the first president of the old company from which the present company is a reorganization was Dr. Stephen Bowers, who passed away some years ago; but, however, great and good men they were and are, it seems they have not succeeded well as miners. The company, at present, is in good shape and not in debt, but for a little development work lately done on the mine.

T. R. WALLACE,
208 Union Trust Bldg.
F6620. Main 4655.

1000 JOHNNIE M. & M., WILL PAY CASH $1.20 net for same. Address T, box 52, TIMES OFFICE.

STOCKS AND BONDS—
And Mortgages.

FOR SALE—1750 SHARES OF ATLANTA Oil Company stock at 19 cents per share. (19c.) The reported office price of this company's stock since the first of May, 1911, is fifty cents (50c) per share. It is further reported that the office price will soon be advanced to 55c per share. I have this stock for sale from the owner, of same. No one else but me has a right to sell it. I will guarantee the signature to be genuine, indorsed on said stock. The stock is in my possession, was brought to me by the owner of same over one week ago and I was duly authorized to sell it, by the owner and still have the stock for sale until a future date, by the voluntary expressed consent of the owner. There are no strings on this stock. It is a bargain! A snap!

It is reported that J. E. Levi of 516-17-18 I. W. Hellman Bldg., of this city is the selling agent and in some of the printed matter he is called the Fiscal Agent of the Atlanta Oil Co., of this city. Stamped on a letter from Mr. Levi, it is stated that the Farmers' & Merchants' National Bank of this city is the depository of said company. Since I have had this stock for sale, Mr. Levi has stated to me over the telephone that he has offered "the lady" (my client and owner of the stock) 12½c per share for same. Either Mr. Levi or some one representing him in his office, called my office by telephone and offered 10c per share for this stock. Others at different times from different places in the city have called me up by phone and made me low offers on this stock. If you would see Mr. J. E. Levi's letter and other printed matter about the Atlanta Oil Company, which are now before me, you would wonder why it is so difficult for me to sell this little block of stock. I have advertised it off and one several times in the daily Times and the daily Examiner at 9c per share and failed to effect a sale. Now I have authority from the owner of the stock to lower the price to 8c per share. I hope I will succeed in selling it at that price. I surely ought to be a bargain or good buy at 8c per share if all is true that is said about the company. I mean the Atlanta Oil Company, of which J. E. Levi is said to be the selling or fiscal agent. It is said that he wrote to a non-resident stockholder the other day not to sell her stock, as the office price now was 50c per share. Please remember I am offering 1750 shares of the Atlanta Oil Company stock, and it is in several certificates and I can divide it among several buyers. I have been trying to sell it since the latter part of April. If it takes me this long to try to sell 1750 shares of the capital stock of the Atlanta Oil Company (and this stock is all O.K. so far as the issuing of same is concerned and it has come to me by the party to whom it was issued, by the officers of the company and I can make good delivery of same, to the purchaser) how long would it take me to sell 100,000 shares or the whole capitalization? Three days of this week have passed, during said time I have bought and sold several thousand shares of listed and unlisted stocks of different companies for different people. In the case of this 1750 shares of Atlanta Oil Company stock, is the failure to sell the same, the fault of the stock, price, company, fiscal agent, owner or broker? The broker has been surely diligent. Still for sale at 8c.

T. R. WALLACE, 208 Union Trust Bldg.
F6620. Main 4655.

SOMETHING FOR NOTHING—
Buy a safe 6 per cent. first mortgage bond and you get your investment back with interest, but you also get sufficient profit-sharing stock to pay your money back every year. This stock costs you nothing. You are safe because this proposition creates the wealth in which you share. The bonds are secured by ample property which is an independent asset. Leading bankers and financiers are purchasing these bnds after careful investigation. Small investors are equally safe and can pay by installments, thus getting 6 per cent. interest and additional cash dends. Denominations $100, $500 and $1000. Call or write for proofs of profit and security. FAIRHEAD, 614 Stimson Bldg.

REYNOLDS & MANN—
425-6-7 San Fernando Bldg.
F4296. Main 6248.

WILL BUY—
1000 Hale-McLeod.
2000 Hull Copper.
2000 Pioneer Consolidated.
500 Midway Premier.
1000 Jerome Verde Copper.

WILL SELL—
100 Merchants & Insurers Reporting Co. $14.00
1000 Claire Consolidated ..... Bid
500 Midway Five 42c
500 United Oil ..... Market
100 Haynes Copper ..... Bid
1000 Dawson Oil ..... Bid
2000 Big Seepe 4c

JOSEPH BALL COMPANY—
Investment Securities.
120 West 4th st.

We will buy—
American Oilfields Stock.

We will sell—
Bank of Southern California.
Glendale Cons. Water Bonds.
Maxoil Oil.
Lakeview.
Western Union Oil.

10645. JOSEPH BALL COMPANY. Main 2279.

B. F. LEWIS & COMPANY—
207 Union Trust Bldg.
BARGAINS.

1000 Guaranty Oil 25c
1000 Rock Oil 29c
1000 United Oil 30c
1000 Pick and Drill ..... Bid
1000 Clara Consolidated 45c
2000 Jerome Verde 11c

WILL BUY
Guaranty Oil.
Pick and Drill.
United Oil.
TEL. F5444.

WILL SELL—
2000 Butte Creek Con. Dredging....Market
500 Pick and Drill 25c
100 P. B. Steifer $1.75
100 Midway Drilling $1.00
500 Midway Five Oil 41c
2000 Ojai Oil 10c

Will pay—
20c for Pick and Drill.
$1.60 for P. B. Steifer.
Will exchange Butte Creek for Copper Creek.

J. F. ZINN & CO.,
218-220 Grant Bldg. A7644, Bdwy. 4519.

NOTICE TO STOCKHOLDERS—
The Oil & Metals Leasing Company have declared a dividend of 1c per share on all outstanding stock, payable May 25th. Those holding stock in any other name than their own should have same transferred on the books of the company at once. Dividend checks will be mailed to the names of stockholders as shown on our books. In the future, dividends will be paid on the 15th of each month.
OIL & METALS LEASING COMPANY,
By C. W. ROACH, President.

WILL TRADE FOR UNITED OIL STOCK nicely furnished 7-room plastered house, two large closets, kitchen and bath; 100 screened sleeping porch, lot 100x150, fruit and shade trees; chicken house, 3 corrals, water piped all over, rents for $15 per month furnished; worth $1600; located 200 feet from main business street of Coachella, Cal. Best offer gets it. Act quick. Address P. O. box 93, Coachella, Cal.

WILL SELL—UNITED OIL $1 NET TO YOU.
200 Midway Five 45c.
200 Midway Premier 75c.
5000 Butte Creek Dredging 7¼c.
($1700 clean-up, dividends in sight.)
5000 Newport Bay Oil ½c.
200 P. B. Steifer $1.75.
Offer us Buick White Star, Rock Oil.
H. N. WILLARD, 230½ S. Spring. A5716.

A SNAP—
Will sell 2000 Midway Northern at 37½c and pay 25c for one thousand shares. We want Pyramid and Haynes Copper.

G. E. TOMLINSON & COMPANY,
O. T. Johnson Bldg.

FOR SALE—5000 SHARES INDUSTRIAL, paying 20 per cent., for 50 cents share; book value of this stock is above par, and backed by Los Angeles real estate; answer quickly if you want it; agents please don't answer. Address O, box 202, TIMES BRANCH OFFICE.

FOR SALE—1000 SHARES OF STOCK OF one of the most solid concerns in Los Angeles, paying better than 8 per cent. and secured by real-estate holdings to cover total issue. This stock carries control. P. O. BOX 3359.

WE HAVE 25 SHARES OF CITY OF OCEAN Park Water Stock worth $100 per share, which we will trade for clear lots. Pick this up if you're wise. FRANKLIN BLDG. & INVESTMENT CO., 707-8 Fay Bldg.

FOR SALE—CLIENT DRESSED FOR MONey will sell 250 shares Oil and Metals Leasing stock at 25 cents; pays 1c per month. This stock is worth $1 per share today. GOLD PARK SECURITIES CO., 315 Copp Bldg.

CORPORATIONS—DO YOU DESIRE TO sell your stocks or bonds? Our method gets results. Stocks insured, bonds matured. Literature furnished on request. GRANITE SECURITIES COMPANY, Fifth floor Bradbury Bldg.

I WILL SELL ALL OR ANY PART OF 65 shares of stock of the San Gabriel River Improvement Company for $7.50 per share, must sacrifice to raise money at once. Address OO, box 267, TIMES BRANCH OFFICE.

FOR SALE — PASADENA STREET IMprovement bonds, good security, 7 per cent. interest. 428 BRADBURY BLDG.

WILL TRADE GUARANTY OIL STOCK for 7-room house with mortgage. Address S, box 85, TIMES OFFICE.

WE CAN SELL GUARANTY OIL STOCK AT 35½. See us today. J. G. LUNN CO., 204 Stimson Bldg. F1[illegible]

STOCKS AND BONDS—
And Mortgages.

FOR SALE—1000 ASSOCIATED REALTY 80c; paying 12 per cent.; office price $1.50; 3 per cent. due dividend June. Home GLENDALE 1151.

WANTED—500 MIDWAY CENTRAL OIL stock, also 100 Midway Central, state lowest cash price. Address T, box 51, TIMES OFFICE.

FOR SALE — GOOD REAL ESTATE mortgage. F. E. BOOTH, 324 West 6th st.

FOR SALE—
Miscellaneous.

FOR SALE—
10 $15 toilet outfits, $12 each.
2 $12 laundry tubs, $7 each.
4 $10 lavatories, $7 each.
Let me figure your plumbing list.
I'll save you dollars.
J. H. BROUWER, 602 Belmont.
Phone 54258.

FOR SALE—WE GROW AND WILL DEliver best quality of alfalfa hay, baled or loose, or will sell at our Burbank warehouse or in our field. Home Phone GLENDALE 163. Office in warehouse, San Fernando Valley Alfalfa Growers' Association.

FOR SALE—ON TIME PAYMENTS, LACE curtains, portieres, couch covers, rugs, carpets and mattings and furniture, stoves and household goods. OVERELL'S, 700-708 S. Main st. THE BIG STORE.

FOR SALE — SECOND HAND WINDMILLS, tanks, pumps, engines, farm machinery, mowers, rakes, headrys, balers, wagons, buggies, 20 sets single and double harness. Save you half. DEMMITT, 120 North Main.

FOR SALE — NEW AND SECOND-HAND billiard and pool tables and bowling supplies; bar fixtures of all kinds; easy payments. THE BRUNSWICK-BALKE-COLLENDER CO., 321-323 E. Third st., L. A.

FOR SALE—OR EXCHANGE, 15-H.P. GASoline auxiliary launch, 21x5, fully equipped, two bunks, compass, charts, stove, dishes, $1200; owner going east. Address S, box 63, TIMES OFFICE.

FOR SALE—LARGE WARDROBE TRUNK, practically new, highest quality made; will sell very cheap, having no use nor room to store same. Address T, box 66, TIMES OFFICE.

FOR SALE — PEARL NECKLACE, CONtaining 416 oyster pearls, abalone pendant, surrounded by 40 cut diamonds, price $150. Address S, box 66, TIMES OFFICE.

FOR SALE—2,000,000 EUCALYPTUS TREES, 12 inches high; boxed for planting. $30.
Apply to 811 H. W. HELLMAN BLDG.

FOR SALE—SHOW CASES, FLOOR AND counter, from 3 to 8 feet long. Best cases in city for the money. CENTURY SHOW CASE CO., 365 Winston st.

FOR SALE—OLD AND WELL ESTABlished Times paper route adjoining Los Angeles. Further particulars. Phone SOUTH 3316.

FOR SALE — BILLIARD AND POOL TAbles, lowest prices; easy terms; also supplies. PACIFIC COAST BILLIARD TABLE CO., 119 E. Third.

FOR SALE—A FINE SCHOONER YACHT, 3 years old, fine condition, cheap, owner going away. Address H. W., box 139, TIMES OFFICE.

FOR SALE—"INDESTRUCTO" TRUNK, 40-inch; cost $11, never been used, will take $20 cash. Address O, box 52, TIMES OFFICE.

FOR SALE — BEAVER BOARD, THE NEW substitute for plaster. Inquire of your dealer or MONTGOMERY & MULLIN LUMBER CO., 498 S. San Pedro st., Los Angeles, Cal.

FOR SALE—$3, GOOD SEWING MACHINE. New Home. Domestic, other big bargains. Rented $1.50 month. ARCADE CO., 514 W. Sixth st.

FOR SALE—STEAM ENGINE, GARDNER, 12 H.P., horizontal, complete with machine, also belting cheap for quick sale. AMERICAN DYE WORKS, 8th and Maple.

FOR SALE — SPLENDID porcelain lined refrigerator. Can be bought at a bargain. Apply in the forenoon, 417 KINGSLEY DRIVE.

FOR SALE—SMALL TOOLS, COMPRISING drill press, hand shaper, milling machine, planer, band saw, taps, dies, etc. 121 N. AVENUE 22.

FOR SALE — CHEAP, DIAMOND RING, over one carat and ring with diamond and pearl. Address O, box 251, TIMES BRANCH OFFICE.

FOR SALE — DOCTORS, WALL PLATE (McIntosh) high frequency small coil air tank and pump, all new. 403 I. W. HELLMAN BLDG.

FOR SALE—ONE PREIST CLIPPER, COMplete with grinding machine, a snap, $40. A. P. SOLLENDER, Watts, Blacksmith shop.

FOR SALE—VICTOR PHONOGRAPH AND 6 records, $15. Call 1216 SAN PEDRO, broadway 3310.

FOR SALE—OR EXCHANGE—CONTRACT on house, payable ten dollars monthly, balance due $250. 819 SECURITY BLDG.

FOR SALE — WALKER PORTABLE house, used eight months, cheap. G. V. NEWTON, Puente, Cal.

FOR SALE — DRAWING INSTRUMENTS, slide rule, protractors, micrometers, etc. 121 N. AVENUE 22.

FOR SALE—A FINE PALM TREE GIVEN away as easy of access; level ground. Phone BROADWAY 993.

FOR SALE—MOVING PICTURE MACHINE and stereopticons. EDISON AGENCY, 120 West 1st st.

FOR SALE—CAMERAS, KODAKS, LENSES, all photographic goods bought, sold, exch. CAL. CAMERA EXCHANGE, 233½ S. Spring.

FOR SALE — OR RENT — NEW INVALID wheeled chairs. Hospital and sick supplies. PROFESSIONAL SUPPLY, 415 W. 6th.

FOR SALE—ROYAL TYPEWRITER, GOOD condition, price low. Call 21060.

FOR SALE—COOK STOVE WITH LARGE oven, burns wood or coal, with water back, at your own price. 1402 E. 23RD ST.

FOR SALE — SECOND-HAND FIREPROOF safe; cheap. ANDERSON, 204 S. Los Angeles st.

FOR SALE— FINE DIAMOND RING; WILL sacrifice. Phone WEST 3627.

FOR SALE — 26C ON THE DOLLAR, 2 counters. Call 1153 W. 54TH ST.

FOR SALE—2 16-FOOT COUNTERS AT A bargain. Call 168 N. BEAUDRY.

FOR SALE — SECOND-HAND FIREPROOF safe; cheap. 204 W. Eighth st. STANLEY.

STAMPS—COINS—PHOTOS—

SEND 80c FOR COPY OF MY ENCYCLOPEdia of U. S. and foreign coins, prices and postage stamps, illustrated; gives prices paid. A. B. JACOBS, 1401 Polk st., San Francisco.

FOR SALE—
Furniture.

FOR SALE—AT A SACRIFICE, ONE UP-holstered davenport, good as new, cost $75, sell $15; one new box couch, sell $5; one fumed oak leather seat rocking chair, cost $18, sell $5; one oak clothes closet, cost $10, sell $5; one new library table with bookshelves, cost $25, sell $5; office stove; one 5-foot counter, suitable for small restaurant, delicatessen or store; dining-room mission shelves; three dozen new very fine china cups and saucers; plates, glass ware and fancy silver pieces. Give us an offer. Call mornings or after 5 p.m. 1214½ S. BROADWAY, room 4.

FOR SALE—BEAUTIFUL BRASS BED, birdseye maple folding bed, Wilo enameled twin beds, dressers, stand, library table, kicker pieces, china cabinet, two sets of dishes, dining chairs, rugs, lace curtains and many other things for housekeeping. Apollo piano player, used only eight months, will sell at half cost. 860 LAKE ST.

FOR SALE — NEW FURNITURE OF A clean, 6-room flat, birdseye maple and mahogany, near three car lines; Polytechnic High and St. Vincent's College; sell cheap, leaving city, flat for rent, no dealers. 1811 S. HOPE ST.

FOR SALE — ELEGANT FURNITURE OF small rooming house, valued at $700; all new enough to furnish 7-room house complete; will sell very cheap, less than auction prices. Going east by May 20. Part cash, balance on time. Call today. 1115 TRENTON ST.

FOR SALE—DESK, $100, GENUINE MAhogany, rolltop deskd, used only few months, will sell for $75. 1315 CROWN HILL AVE. Home phone 55322. C. A. Markwell.

FOR SALE—BARGAIN, OFFICE FURNIture, desk, chairs, table, maps, rugs, as a whole or part; half price. All new. 12 to 1 and after 5 p.m., and Saturday p.m. 482 I. W. HELLMAN BLDG., 124 W. Fourth st.

FOR SALE—AUCTION, THURSDAY, MAY 11, 10:30 at 3815 SAN JULIAN ST., six rooms of good furniture, dressers, rugs, sewing machine, tables, chairs, etc. R. N. KEMP, Auct.

FOR SALE—FURNITURE OF 4-ROOM BUNgalow, very cheap. Apply 209½ W. 18TH., in rear.

THINGS ON WHEELS—
All Sorts.

Automobiles.

I HAVE A 5-PASSENGER CAR IN FIRST-class condition, fully equipped, which I will sell at a bargain or will deal for a clear city lot. Call at 224 W. 47TH PLACE, or Phone 29218 forenoons and evenings.

FOR CASH OR CLEAR BUILDING LOT, classy 4-cylinder roadster, fully equipped, 120-inch wheel base. DR. CHAFFIN, Main 5655, 4 to 6 p.m. Res. German Hospital.

FOR SALE—WARNER SPEEDOMETER, size 3x4, used one day; cost $50, selling for $15. Address S, box 62, TIMES OFFICE.

TO LET — 5-PASSENGER RAMBLER, 40-h.p., first hour, $2; second, $1.50. Phone HOME 71452, WEST 2462.

WANT FORD MODEL T AUTO FOR MY equity in large well located lot with portable tent house in Sierra Madre, value $1000, mortgage $500. H. E. POWNALL, 1010 N. Madison ave., Pasadena. Phone Main 1584.

FOR SALE—SIX-CYLINDER 36-H.P. PIERCE ARROW "BABY" SIX, FULLY EQUIPPED, AND IN EXCELLENT CONDITION; OWNER LEAVING FOR THE EAST; IF SOLD QUICK WILL SELL AT A SNAP. SEE A. G. FAULKNER, 1227 S. MAIN ST., PIERCE-ARROW AGENCY.

TO CLOSE AN ESTATE, WE HAVE LEFT with us for sale, a Stevens-Duryea six-cylinder, five-passenger car, refinished and cannot be told from new.
EASTERN MOTOR CAR CO.,
825 S. Olive st.

$240 — ROADSTER, MITCHELL, 4-CYLINder, 25-h.p., complete, with glass front, speedometer, gas lamps, extra tire, tire holder, rail, foot rest, etc.; in excellent condition. This is a classy looking roadster and is a positive sacrifice at this price. Ask for Wright's car. GREER-ROBBINS CO., 1501 S. Main. Bdwy. 5410, Home 22812.

$1500 SAVED AND THE PRICE REDUCED over ½ of cost for a few months' use on city streets. 1910 MERCER, pony tonneau, fully equipped. You cannot duplicate this car for $600 more. Seeing is believing.
MR. COTTON,
Main 7278; Home 60173. 1002 S. Olive st.

BABY JACK APPERSON, 1911,
5-passenger touring car, top, seat covers, glass front, etc. HAS NOT RUN 200 miles; almost given away.
1000 SOUTH OLIVE ST.

FOUR-PASSENGER 1910 MITCHELL, 35-H. p. Top, speedometer, presto tank, magneto, lamps, complete. Nearly new and in the very finest condition throughout. Silent, smooth running and very powerful. This is the equal of any new $1250 car. The man who gets it will have a splendid machine. Only $850. GREER-ROBBINS CO., 1501 S. Main. Bdwy. 5410, Home 22812.

$350 — ROADSTER, MITCHELL, 25-H.P., just repainted deep red; thoroughly overhauled and in best of condition; ready for hard work right now and will give you splendid service. GREER-ROBBINS CO., 1501 S. Main. Bdwy. 5410. Home 22812.

WANTED—100 CARS WANTED—OF STANDard makes, late models, all styles; on June 1st we will open our new salesrooms at 1039-41 S. Broadway; and will require above number of cars to stock same. What have you to offer? We pay cash. AUTOMOBILE CLEARING HOUSE ASSOCIATION, 1118 S. Main st.

40-H.P., 7-PASSENGER STUDEBAKER, ONE of the latest models, with every equipment, cost nearly $5000. Will make big sacrifice and accept part cash, diamonds or clear lots. Have two of them. Come, take your choice. Both of these cars practically new. AUTOMOBILE CLEARING HOUSE ASSOCIATION, 1118 S. Main st.

SEVEN-PASSENGER POPE-HARTFORD, in A1 shape, guaranteed by me, for $1750.
WM. R. RUESS,
1000 S. Olive st.

FOR SALE—TRUCKS AND DELIVERY cars, all makes, if you are looking for delivery cars and trucks see me, I have safe; cheap. ANDERSON, 204 S. Los Angeles st.

FOR SALE—FINE DIAMOND RING; WILL sacrifice. Phone WEST 3627.

FOR SALE — 26C ON THE DOLLAR, 2 counters. Call 1153 W. 54TH ST.

FOR SALE—2 16-FOOT COUNTERS AT A bargain. Call 168 N. BEAUDRY.

FOR EXCHANGE—5-PASSENGER, WHITE Steamer for equity in 6-room bungalow, west or southwest. Phone 54586, 2401 W. 9TH.

WANTED—E.M.F., FLANDERS "20," OR Ford auto, must be good as new in exchange for $750 mortgage on a cottage in Los Angeles and some cash. Phone BOYLE 940.

WANTED—BEST 4-CYLINDER RUNABOUT that $400 cash will buy, or for 5-passenger 4-cylinder, will give diamond ring, cash or lot. Call F6161 and bring your car to 214 MASON BLDG., Fourth and Broadway.

FOR SALE—5-PASSENGER FORD AUTOmobile in excellent condition, $200 cash; will trade on better car. L. P. ALDRICH, 1777 W. 35th st. Phone 10911.

1911 30-H.P. TORPEDO, FOREDOOR, BRAND new, never been run a mile, at a tour; hundreds and freight discount.
963 S. MAIN ST.
A4190.

SPECIAL—$375, STEVENS-DURYEA RUNabout, new tires, new paint, Miller carburetor, selective transmission; worth $500.
11TH AND FIGUEROA STS.

1910 WHITING RUNABOUT, LIKE NEW, fully equipped, only $600.
11TH AND FIGUEROA STS.

FOR SALE — AUTOMOBILE, SLIGHTLY used, first-class condition, good make, 40-h.p., 4-cyl. 4-pass., cheap. 1139 W. SEVENTH ST.

I HAVE A REAL EQUITY IN A LOT JUST north of Wilshire and spot cash for an automobile that I can use for general purpose in plumbing business. MAIN 6727. 611 W. PICO ST.

FOR EXCHANGE—FOR CASH, CYLINDER Flash, guaranteed to cut carbon from your cylinders. Call 214 MASON BLDG., for trial package. F6161.

1911 FLANDERS, FULLY EQUIPPED, either roadster or suburban, at a price.
A4190.
963 S. MAIN.

1911 PATTERSON ROADSTER 20, FULLY equipped, never run; at a $200 discount; the classiest car in city.
A4190.
963 S. MAIN.

FLANDERS ROADSTER, LATEST MODEL; Flanders Suburban, latest model; Flanders 4-passenger, latest model; six months guarantee; liberal discount for quick cash. AUTOMOBILE CLEARING HOUSE ASSOCIATION, 1118 S. Main st.

FOR EXCHANGE—WILL TRADE LOT, well located, on west side, for good automobile. Address O, box 192, TIMES OFFICE.

1910 PEERLESS, 7-PASSENGER, 6-CYL. Peerless, fully equipped, cost $6200; $2000 cash takes it. Will make terms.
11TH AND FIGUEROA STS.

1911 CADILLAC, FULLY EQUIPPED, AT A big sacrifice.
11TH AND FIGUEROA STS.

SOMEBODY WANT A CHEAP, 7-PASS. CAR for stage line or rent? Here it is, fully equipped for $1000.
COTTON,
10th and Olive sts.

FOR SALE—CHEAP AUTO BODIES, NEW and second-hand, including torpedo, roadster, touring and toy tonneau bodies; also a beautiful 1910 limousine body; hoods, fenders and tanks. WESTERN AUTO BODY & MFG. CO., 416 E. Ninth st. Tel. F4624.

1910 E. M. F., 4-PASSENGER, GUARANTEED for six months; in the best of condition. A great big snap at a give-away price. This is the only one left. AUTOMOBILE CLEARING HOUSE ASSOCIATION, 1118 S. Main st.

FOR SALE—CADILLAC "20," 1911, FULLY equipped. Phone West 5073. Call at 1122 LEIGHTON AVE.

THINGS ON WHEELS—
All Sorts.

Automobiles.

GUARANTEED SECOND-HAND CAR—
1910 Pope-Hartford, 5-pass. touring car, with extra seat, the very best and finest equipment, making cost $3750; has had very little use and only; party has gone East, leaving order for 1912 car, and asking us to sell this car at a big reduction; will absolutely guarantee this car.
WM. R. RUESS,
10th and Olive sts.

FOR SALE—
I have a 1910 Mercer toy tonneau, 5 seated car, run only 7500 miles, in fine condition as to machinery and paint, will absolutely guarantee same. Cost $2200 new with full equipment. I will sell same at a bargain. $1300. Call up for demonstration.
ROSS WHITING,
BROWN-SYMONDS CO.,
A2291. 1145-1164 S. Olive st. Bdwy. 1344.

FOR SALE—30-H.P. LATE MODEL STUDEbaker, 5-passenger touring car, original cost over $3000; will make immediate sacrifice for less than one-half and will accept part cash, balance real estate or diamonds. Six months guarantee goes with this car. AUTOMOBILE CLEARING HOUSE ASSOCIATION, 1118 S. Main st.

FOR SALE—YOUR OWN PRICE, PRACTICALLY NEW "CLARK 20" ROADSTER. PAINTED SMOKE COLOR; 34-INCH WHEELS; COST $1350; WILL SELL BEST OFFER. ADDRESS R, BOX 32, TIMES OFFICE.

FOR SALE—$190 BUYS 4-CYLINDER FORD in good running condition; this is a snap for some one that wants a good cheap automobile. EAST 1326. 2215 N. BROADWAY.

FOR SALE—5-PASSENGER RAMBLER IN first-class condition; will demonstrate anywhere, car equipped with top, wind shield, 3 lamps, pump, jack, etc. C. A. DRUMMOND, 679 E. 37th st.

HAVE 40 H.P. TOURING CAR, ONLY RUN 3 months, will exchange for city lots or equity in well located lot or will turn in trade for good residence property. J. G. OLIVER, Kensington Apts., Santa Monica.

FOR SALE—OR EXCHANGE FOR AUTO, my $800 equity in 25 acres, wheat and alfalfa land, in Kings county. Address O, box 26, TIMES OFFICE.

FOR SALE—OR EXCHANGE — FOR GOOD city lot, 5-passenger 6-cylinder 6-H.P. Pierce with both touring and demi-limousine tops. 1148 S. OLIVE ST.

FOR SALE—OR WILL TRADE FOR ROADster, 5-passenger Stoddard-Dayton in fine condition. Owner in rear of 628 SOUTH FIGUEROA.

WANTED — MAXWELL JUNIOR, BRUSH, Humpmobile or light runabout; will pay spot cash. Address S, box 75, TIMES OFFICE.

FOR EXCHANGE—WILL TRADE MY RUNabout for lot, suitable for building. Address S, box 77, TIMES OFFICE.

FOR EXCHANGE—FAST TROTTING BRED Morgan horse and stallion. Want machine, standard touring car or torpedo. DR. HULLINGER, Exeter, Cal.

FOR EXCHANGE—WILL TRADE E.M.F. 1910, in good condition as well located lot. Address O, box 192, TIMES OFFICE.

TWO-CYLINDER RUNABOUT, TOP AND rumble seat; almost new; bargain; $350. 804 S. OLIVE. F2765.

CADILLAC "30," 5-PASSENGER TOURING car, 1909 model. Bosch magneto, fully equipped and in perfect condition. $850. Address S, box 20, TIMES OFFICE.

FOR EXCHANGE—1910 LEXINGTON, PERfect condition, for well located lot, on the west side. Address S, box 59, TIMES OFFICE.

FOR HIRE — FULLY EQUIPPED CADILlac "Thirty." First hour, $2. Additional time $1.50 per hour. Telephone WEST 935.

WANTED—TO BUY AN AUTOMOBILE but little used. Cadillac preferred. Not back 1910. State price. Address O, box 288, TIMES BRANCH OFFICE.

FOR SALE—AT LOW CASH FIGURE, OR lot at Redondo Beach; a 2-cylinder Buick. Tools, glass front, extra tubes and casing; a great bargain if sold at once. Call at 2728 W. PICO. Phone Home 72282.

FOR SALE—2½-TON AUTO TRUCK IN A1 shape; will sell cheap. F

LIVE STOCK FOR SALE—
Poultry, Birds, Dogs, Cats, &c.
Dogs of all kinds.

FOR SALE—MAGNIFICENT GREAT
first-class companion and watch
oughbred, very cheap. Address
629 Crocker at F2113.

FOR SALE—DOG HOUSE, CHEAP;
galow style and finish. 619 [illegible]

FOR SALE—ENGLISH BULL AND
pups; pedigreed. Phone ARden
WAY 1560.

FOR SALE—TOY YORKSHIRE PUPS
weeks old. Pedigree. A
reasonable price. R. K. WALES, 701
bar st.

LIVE STOCK WANTED—
Of Various Kinds.

WANTED—MILCH COW. IF YOU
good cow you would like to
ment on lot or house, see me
and lots, and no cow. W. F.
418 Mason Operahouse. Home

WANTED—TO RENT OR BUY
weight 1200; wagon and harness
work. JOSEPH TODD, Whittier.

WANTED—WILL PROVIDE GOOD
for gentle horse for the
of same. WEST 3475.

WANTED—HIGHEST PRICE PAID FOR
beef cows. S. 2231. Hannon Bros.,

LIVE STOCK EXCHANGE—
What Have You?

FOR EXCHANGE—CLEAR LOT
34th and 39th. Van Ness
$1000, for cows, calves, hogs or
A. T. STILLWELL, Morgan Hotel.

LOST, FOUND, STRAYED—
And Stolen.

STRAYED—OR STOLEN—425
will be paid to the party returning
calling my 4-months-old
bulldog (bitch,) answering to the
Toodles, which either strayed or was
from my residence, 198 Marlborough
evening of May 4th. W. O. MORTON.
dence telephone 54179. Office phone
and Main 4155.

LOST — GOLD CARD PURSE
M. L. B., amethyst latch stone, in
Pe city bound train Monday morning,
or got off at Lamanda Park.
F. GARVIN HODSON, Redlands, Cal.
receive generous reward.

LOST — LEATHER PURSE CONTAINING
photos, express check, two dollars
money. Reward. 215 N. HOPE. Phone
B13.

LOST—MAY 10—TWO UNDER
cutters, on West 7th, between
and Catalina st., or Wilshire between
and, Norton. Finder please call Wilshire
838.

LOST—2 ORDER BOOKS ON CAR
opposite Bristol Pier. Reward to
ENTH. Main 4561.

STRAYED TO MY PLACE AT
Madre one brown burro, owner
same by paying charges. HOBBS &

LOST OR STRAYED—MALE
dog, 2858 ORCHARD. Phone
ward for return.

LOST—GREEK LETTER
Pin, set with pearls; owner's name
Reward for information to 339 WILCOX
CALENDER BLDG. F4626.

LOST—SMALL BLACK PURSE TUESDAY
a.m., on 6 o'clock flyer to Redondo
in Long Beach. Phone HOME 5483;
reward; contains gold, silver and
ticket.

LOST—LADY'S GOLD WATCH AND
Main, Broadway, Spring, between
and Fifth; monogram G.D.S. Reward.
6th, California Hotel.

LOST—OLD-FASHIONED CAMEO
valued as a keep sake. Reward
22161.

LOST—TWO $10 BILLS ON
Fifth, Wednesday 2:30 p.m. Finder
Phone 22166 after 12 noon.

LOST—STRAYED OR STOLEN FROM
brindle bull pup; female; 5 months
ears not cropped; $5 reward
S. 14TH ST.

LOST — A BUCKSKIN MARE, 1
feet, between 9 and 12 years old.
er please notify STONEWALL PERRY
and get reward, 345 New High st.
Phone A5456.

LOST — MONDAY MORNING, A
cameo brooch. Reward. 804
STREET.

FOUND — ON STREET, 2 WEEKS AGO
loose diamond. Call 1241 BIRCH ST.,
6 p.m.

LOST — TUESDAY AFTERNOON, ON
Broadway, Eastlake car, package containing
white serge skirt. Phone 10 MARSHALL
LOST — BAR PIN, GOLD AND
blue enamel striped; 2 pearls. Call
1802. Reward.

LOST—KNIGHT TEMPLAR CHARM
and commanders engraved. Leave at
S. SPRING.

LOST—GOLD FEATHER PIN, WITH RED
enameled center. Finder please Phone

EDUCATIONAL—
Schools, Colleges, Private Tuition.

WANTED — PUPILS IN FRENCH;
grate terms. Any French teacher
perience. Phone HOME 1287; references
if required.

TYPEWRITERS—
Of Various Makes.

TYPEWRITER SPECIALS—
In order to clean up our stock before
mer we quote the following special
Remingtons, $10, $15, $25 and up.
Smith Premiers, $10, $15, $25 and up.
Olivers, $30, $35 and up.
L. C. Smiths, $35 and up.
Underwoods, $25, $35 and up.
25 standard hundred-dollar machines
by $15.
Typewriters rented 3 months, $5.
F4246. 246 S. Broadway.
LOS ANGELES TYPEWRITER CO.

REMOVAL SALE—
We must dispose of a large number of
writers before moving and have
typewriters. This is your opportunity
a good machine cheap. Call or write
low prices.
First-class typewriters rented, $5 for
months.
AMERICAN WRITING MACHINE CO.,
A3512. 128 S. BROADWAY. Main
After June 1, at 716 S. Spring st.

WALK UPSTAIRS; SAVE ONE-HALF
typewriters rented, sold, exchanged
chines bought; prices lowest, stock
Almost new Monarchs, Blickensderfers
woods. See us and get the best
price. Machines rented anywhere.
HONEY TYPEWRITER CO., 2634
Broadway. Main 4631; A4078.

FOR SALE—REMINGTON TYPEWRITER,
good as new, $30. 504 DELTA BLDG.

FOR SALE — MULTIGRAPH MACHINE,
cost $250. Will sell for $100. Apply
W. HELLMAN BLDG.

OIL PROPERTY—

FOR SALE—
CHOICE LEASES ON PATENTED LANDS
ALSO PATENTED LANDS ON MARKET
SUNSET FLATS. LOOK US UP. WE
WHAT YOU WANT.
A. M. AND A. C. PARSONS,
802 TRUST & SAVINGS BLDG.

WILL SELL HALF INTEREST IN VERY
able oil land, option cheap to
competent to assist in organizing
ment Co. Address S, box 82, TIMES
FICE.

ADVERTISER HAS SEVERAL GOOD
oil properties that are snaps. Will
meet party with some money who
promote or sell same. Big money
way. Experience desirable but not
Address S, box 81, TIMES OFFICE.

RESPONSIBLE PARTIES NOW EN
to Bakersfield are ready to take
fifty to hundred acres Midway or
and. Title must be good, give
first letter if you desire prompt
dress T, box 26, TIMES OFFICE.

WANTED—TO LEASE WITH OPTION
purchase oil land in proven district
way or Sunset fields. An prospect is
business without delay. Address T, box
TIMES OFFICE.

FOR SALE—INVESTORS ARE INVITED
investigate my list of oil land
ducing properties. W. T. KILGROVE,
T. Johnson Bldg.

NEW OIL TERRITORY. EXPERTS
commend. Write RANCHERS' COMBINE
Box 258, Santa Ana.

MINING—

HAVE LARGE, LOW-GRADE, UNDEVELOPED
proposition. No bull con, but a
fighting chance for a paying mine.
bond or sell. Address MINE, O, box
TIMES BRANCH OFFICE, 225 S. HILL ST.

HALF INTEREST TO PARTY FURNISHING
ing machinery to develop fine
erty nearby, averaging $5c. Investigate
HARRY L. HECK, 217 S. HILL st.

TO TEACH PRACTICAL ASSAYING AT
cyaniding. HEDGES LABORATORY,
San Pedro st.

ACME ASSAY OFFICE, 228 S. SAN PEDRO
67. Gold $1c; gold, silver, $1; gold,
copper, $1.25.

WADE & WADE, ASSAYERS & CHEMISTS,
218 E. 1st st. Established 1895.

HAVERTSTOCK & STARKEY, ASSAYERS
and chemists, 229 W. 1ST ST., 2nd floor.

GOVERNMENT LANDS—
And Land Scrip.

FOR SALE—
55c.
320-acre home of rich level land at only
55c per acre, located in the most beautiful
and prosperous valley on Pacific Coast, where
wheat, barley, alfalfa, potatoes and vegetables
grow abundantly without irrigation. A
farm in this valley in a few years will be
worth thousands of dollars. MARTIN-
MATHES CO., 325 Douglas Bldg.

CAN DELIVER ABOUT TWO GOOD LEVEL
school sections deeded land; citrus fruit,
proposition stand close inspection; coming under
proposed irrigation system on Colorado
River. Price $7.50 per acre. PALO VERDE
LAND CO., 620 Chamber Commerce Bldg.

I CAN LOCATE YOU ON A PIECE OF
land where you can raise ten tons to the
acre of alfalfa and the best pears that are
raised in the State. GEORGE LAW, box 471,
Lancaster, Cal.

CHUCKAWALLA VALLEY, RIVERSIDE
county. Some good ground open yet. Join
our excursion Saturday. F. SNOVER, 105
S. Broadway.

WANTED—SCHOOL LANDS, RIVERSIDE
or Imperial county; state lowest cash price.
835A S. OLIVE ST. A1869.

FOR SALE — WE CAN LOCATE ON A
few choice sections at Victorville, but you
must act quickly as there are only a few
left. See L. C. ACKLEY, 605 S. Hill.

FOR SALE—CHEAP LANDS, $3.50 UP.
W. F. MENCKE CO., 714 Story Bldg.

DRESSMAKING—
And Dressmakers.

GOOD OPENING FOR FIRST-CLASS
dressmaking parlors in Riverside; only
dressmaker with first-class Los Angeles references
considered. Apply Manager GLENWOOD
MISSION INN.

FASHIONABLE DRESSMAKING, $2.10 PER
day. Phone SOUTH 1903.

NURSES—
With Experience.

WANTED—INVALIDS TO CARE FOR IN
private home at the beach by experienced
nurse; prices reasonable. Address "I",
TIMES BRANCH OFFICE, Long Beach.
Home Phone 36611.

WOMAN'S HOSPITAL—
126 S. Flower st.
Exclusively for women and children; confinement
cases; best of nursing. Terms to suit.
PHONE F4134.

SEWING MACHINES—
New and Second-Hand.

ELDREDGE SEWING MACHINES,
$25 and up. EASY TERMS.
112 SOUTH MAIN ST.
We rent, repair and adjust all kinds of sewing machines.
HOME F6264. SUNSET BDWY 7264.

DENTISTS—
And Dental Parlors.

WANTED — TINTING AND PAINTING IN
exchange for dental work. Inquire U. S.
DENTISTS, cor. First and Main.

Traffic Record.

PLAN POPULAR PLAYGROUND.

HUNTINGTON INTERESTS OUTLINE PARK SCHEME.

Developing Eagle Rock Grounds for Popular Amusement, and Hope to Attract Pleasure-Seekers by Furnishing Innocent Amusements. Contract to Be Awarded Today.

Beginning with the development of Eagle Rock Park the Huntington interests will develop and encourage inside amusement centers. While not specifically admitting that it is the policy to develop these centers, officials o the Los Angeles Railway Corporation acknowledge that such a course would be natural, in view of the fact that the Huntington interests are now only interested in the city street car lines, as against a former control of the interurban lines, with a consequent large part in advertising and exploiting various beach and mountain resorts reached by the interurban lines.

Naturally the larger interest was with the long haul, consequently the Huntingtons spent great sums of money in advertising and other means of attracting a large patronage to Long Beach and other seaside resorts, and Mt. Lowe, Mt. Wilson, and other points on the Huntington interurban lines. Now this effort is all to be concentrated on the development of traffic to points reached by the 5-cent lines.

About a year ago the Huntingtons acquired Eagle Rock Park, a live-oak tract, already a popular place for pleasure seekers. The tract contains about 100 acres, and has many interesting features. It courses through a canyon, and is irregular in shape, about a mile long and six-tenths of a mile wide. The county has built a big bridge across the canyon below Eagle Rock. An extension of the road will cross the new Pasadena high bridge at Colorado street.

Since the purchase of the tract a force of men has been at work clearing the shrubbery and undergrowth from the park, which work is now about completed. George Bloutze, the landscape gardener, who devised the landscape scheme at the H. E. Huntington home, near Pasadena, is preparing plans for the treatment of the park. There will be no drives in the park, but there will be broad walks, effectively treated terraces, a comprehensive scheme of flower beds, and many other features of an up-to-date park.

It is the purpose of the street railway company to make it a popular resort, and the chief engineer of the company is planning for merry-go-rounds, swings, donkey rides and various other features that appeal to the juvenile pleasure. A feature will be the building of ovens in convenient places for individual camp fires.

There will be shelter houses and other building features. The park is reached by the Eagle avenue line, which has been recently extended to the mouth of the canyon. There will be no intoxicating liquor sold in the park, but concessions will be let for candy, restaurants, etc.

"We are planning a big popular playground," said Howard E. Huntington, last night. "Our plans are not sufficiently matured for me to be able to say exactly what we propose to do in detail, but it is the purpose to develop it in such a way as to attract people and at the same time furnish a park that will be a credit to the city and the interests that own the park. It will take a year to complete it. We have no immediate plans for the development of any other park or amusement project."

Absorbing Railroad.

The Ventura County Railway Company has been organized to take over the Bakersfield and Ventura Railroad, which is twenty-four miles long and runs from Oxnard to Hueneme and to wards Round Mountain. It is used principally to haul beets from a beet-growing territory to the main line of the Southern Pacific and for excursion business to Hueneme. The new company has a capital stock of $500,000, divided into 5000 $100 shares. Of the 300 shares subscribed, Robert Oxnard has taken 296, and four others one each.

Contract for Burbank Line.

The chief engineer of the Pacific Electric Company will let the contract today for the construction of the new line to Burbank. It will be four miles long and extend from Arden avenue on the Glendale line to Burbank. Interested property owners donated the right of way and subscribed $40,000 as a bonus to the company.

Argument.

CHANGES DATES UNDER ORDERS.

Technical Question Raised in Fire Alarm Case.

Splitting Requisitions Seems to Be Practice.

Not Shown Documents Were Public Records.

After Justice Young had declared he was not satisfied that enough evidence had been introduced either to bind the defendant over or to discharge him, Attorney Rush yesterday morning requested that a further hearing be granted F. W. Frankhouser, who confessed to changing requisitions for city supplies, purchased of the Gamewell Fire Alarm Telegraph Company. The examination will be resumed May 24.

The question whether the requisitions altered by Frankhouser by having their dates changed had become public records was argued at some length by Rush and Deputy District Attorney Horton. The latter stated that they became public records when they were filed with the clerk of the Supply Committee. Rush held that they never came under that classification because the committee had refused to act favorably on them.

Justice Young held that no evidence had been introduceh to prove that the requisitions had been altered after becoming public records, based largely upon the disagreement in defining the term; furthermore, Frankhouser had been ordered by his superiors to change the dates and split the amount, $2900, so that no requisition would be more than $500, and therefore not required to be publicly advertised. Yet Frankhouser had confessed to the alteration, and a charge might lie against him, if further evidence could be introduced.

Horton was willing to proceed at once with the examination of more witnesses, but Rush said the prosecution had taken an unexpected line, and asked for time.

OBEYS ORDERS.

The confession by Frankhouser, made last January in the office of City Attorney Shenk, was read by Horton. Frankhouser states that he was ordered by Mayor McAleer and Capt. Broadhead of the Police Department, to make a purchase of twenty fire-alarm boxes and other equipment from the Gamewell company, against his objection that this was inadvisable. He later received a call from A. J. Coffee, the Gamewell agent, who mailed him prices from San Francisco. The total was about $2900.

Later, the document recites, he was told by Councilmen Kern and Healy to make out the requisitions so that each would be under the $500 limit. This was done, and they were sent to the Supply Committee.

The next time he saw them, Frankhouser declared, they were on the floor of his office with a note attached, stating that he should alter them so that each would bear a different date. Who signed this note he does not state. It is said that one claim is that he does not remember, and that at another time he asserted that it was anonymous.

Frankhouser goes on to say that Kern and Walter Lipps, the latter then chief of the fire department, instructed him never to make requisitions for more than $500 each. In closing, Frankhouser asserts that he knew that all ten requisitions, as he made them, had to do with one and the same transaction. The confession is attested before a notary.

CITES PRECEDENCE.

In defending the actions of Frankhouser, Rush stated that requisitions for the furnishing of the Mayor's office and Council Chamber were all under the $500 mark, although the whole figure was much larger. He said that large quantities of supplies for the aqueduct, running up to $500,000 worth, had been purchased in the same way.

Horton pleaded that Frankhouser had confessed to an alteration of public records, and, therefore, should answer to the charge in the Superior Court, without any question about what had been the custom in other matters, so long as the accused man had obviously violated the law.

Witnesses examined were Bert Farmer, former supply clerk; Charles L. Wilde, chief deputy City Clerk, and City Attorney John W. Shenk.

AMATEURS WIN APPLAUSE.

Clever Work by Young Talent Entertains Appreciative Audience at Gamut Club—Tableaux Good.

Jewish society was out en masse last night at the I.O.B.B. amateur minstrel and vaudeville show which was held at the Gamut Club.

The entertainment brought out exceptionally clever entertainers from the ranks of prominent Los Angeles Hebrews. More than ordinary talent was displayed by those who took part in the programme.

One of the features of the vaudeville portion of the programme was the dancing to Mendelssohn's Spring Song, by little Lillian May Kahn. The "Beaux and Belles of Louisville" brought out a sextette of girls that for beauty could not have been surpassed by the famous original Anna Held sextette. The belles were Misses Lucille Polaski, Lucille Hellman, Irma Polaski, Lucille Rose, Mildred Baer and Rose Hoffman. The beaux were Sylvan Cohn, Arthur Polaski, Joshua M. Marks, Laurence A. Lewin, Ivan Kahn and Isaac O. Levy.

Miss Alda Danziger, in an impersonation of a department store salesgirl, was clever. There were two tableaux of more than ordinary merit. One impersonated the reveries of a bachelor, and the other depicted various famous paintings. Miss Frances Pench sang popular songs, and Miss Sophie Dinkelspiel rendered character songs. Violin solos were played by Master Herman J. Stern and Natorp Blumenfield.

In the minstrel show Mannie Lowenstein was interlocutor. He was assisted by Charles Kaufman, Isaac O. Levy, Alfred M. Levy, I. N. Marks, Leo Jacobson, Louis Josephs, Eugene Josephs, Albert Finkenstein, Dr. Henry Lissner, Joshua H. Marks, Arthur A. Feintuch, Louis N. Landfield, S. W. Berliner, Dan M. Potter, Charles A. Kleinman, and Sam Jacoby.

In Towsley Canyon.

Officials of the Consolidated Midway Chief Oil Company which recently purchased a large tract of oil land in Towsley Canyon, state that the work of developing the property will proceed as fast as possible. Light gravity oil is expected from the wells.

BUYS WINTER HOME.

Owner of Famous Grand Hotel of Mackinac Island to Spend Six Months of Every Year in Southland.

An attractive three-story brick-and-frame house at No. 685 New Hampshire street was sold yesterday by Addie M. Adams to Rose E. Weaver, owner of the Grand Hotel at Mackinac Island, Mich., and a resident of that place. The deal was made through the agency of Koster and Cox of W. I. Hollingsworth & Company, the consideration involved being $25,000. Mrs. Weaver will occupy the residence six months out of every year as a home.

The house contains twelve rooms and is finished in Peruvian mahogany on the first floor and oak on the second. It stands on a highly-improved lot 60x150 feet. The place is about one-half block from Wilshire boulevard.

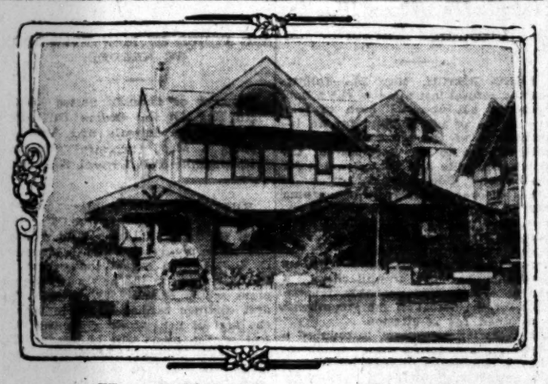

Home Sold for Twenty-five Thousand.

It is on New Hampshire street and was purchased from Addie M. Adams by Rose E. Weaver of Mackinac, Mich.

STRUCK BY ELEVATOR.

Janitor Working in Pit Knocked Senseless by Descent of Ponderous Cage, but Escapes Fractured Skull.

Charles L. Hammond, 45 years old, janitor of the Byrne building, was knocked senseless early yesterday morning, when the elevator was lowered upon him while he was working in the pit in the basement. He was removed to the office of Dr. J. W. Trueworthy on an upper floor, and treated.

Though struck with terrific force Hammond's skull was not fractured. A cut about two and one-half inches long was made in his scalp. After recovering consciousness, he was taken to his home at No. 704 1-2 West Third street.

Hammond, it seems, went into the pit to repair machinery connected with the elevator. While he was working, the elevator was lowered to the first floor. Hammond started to leave the pit, but as the elevator did not continue downward, he resumed his work. The man operating the elevator thought Hammond had left the pit and started the elevator down again.

SPEAKING OF WATER SUPPLY.

Escondido Has a Trifle of Nine Hundred and Eighty-eight Million Gallons Impounded.

ESCONDIDO, May 10.—With 76,000 miner's inches of water, or 988,000,000 gallons, in the impounding reservoir, seven miles east of the city, and water running over the spillway, the Escondido Valley is assured an abundance of water for all purposes for the next year. The law provides that the Indians of the Rincon Reservation, twenty miles northeast of Escondido, shall have the water after May 1, providing they need it, but the flow this year has been so great that the valley has been able to use the water after that date. The work of installing a tunnel through the Rodriquez Mountain has proceeded to a depth of nearly six hundred feet. A second drilling outfit is being installed on the east side of the mountain.

NEWS BRIEFS.

At the meeting of the City Trustees last evening, City Attorney J. C. Hizar gave the board a verbal opinion to the effect that as a matter of police regulation the Trustees would have the power to close the pool-rooms on Sundays. The Trustees have been petitioned by a large number of persons to close them. At this time there is no ordinance providing for the licensing of the halls, although it is likely that the present agitation over Sunday closing may result in one being adopted.

James Stevenson of Stevenson Brothers, Imperial Valley, owners of the east seventy-five feet of the Stevenson block on Grand avenue, announces the installation of a plate-glass front for the lower story, and various improvements for the second floor. Three large stores will be affected by the improvements.

O. L. Hartley and R. B. Connor will establish the second public garage in Escondido, at the corner of Nutmeg street and Grand avenue, where they will occupy a reinforced concrete building 50x100, to be erected by the Escondido Land & Town Company. Escondido now has over seventy automobiles, which number, it is predicted, will be doubled within the next year.

Halted.

BUTTONS MADE DEFY THE LAW.

"Not Guilty" Emblem Is Ordered by Union Men.

Won't Be Tolerated, Declares District Attorney.

Local Company Promises the Sale Will Be Stopped.

The making or wearing of buttons with expressions of sympathy for the McNamara brothers, accused of murder, will not be tolerated in Los Angeles during the trial of the men charged with dynamiting the Times Building. This was announced yesterday when Dist.-Atty. Fredericks stated that any attempt of the kind would be punished as contempt of court.

It was learned yesterday by Fredericks that buttons such as are worn during political campaigns, bearing the inscription "McNamara Brothers Not Guilty," had been made by the William H. Hoegee Company for two union laborites who gave their names as Rees and Davis. These buttons were to be distributed to, and worn by, members of local unions, to create a sentiment in favor of the accused men.

Asst. Dist.-Atty. Ford was sent at once to the Hoegee store to find out about this. The proprietors assured him, after an investigation, that the buttons had been made by employees, without their knowledge. They promised to put a stop to it at once.

"The question of the guilt or innocence of the McNamaras is in the hands of the courts, who will determine it," said Ford last night. "Any attempt by anyone else to settle it, or to prejudice anybody one way or the other would be a clear case of contempt. We want the issue to be as uncloued as possible."

The four men detailed for the dynamite investigation put in a hard day's work yesterday on the trial-brief, and the deputies carried portions of the transcript away with them at night.

At the jail the McNamaras were visited by Job Harriman, Joe Timmons and other laborites. Timmons refused to state the object of his visit. Timmons talked for an hour with James B. McNamara in the visitors' room. He stated afterward that he had discussed the affairs of the local unions with the prisoner. McNamara seemed to have lost some of the pallor that showed in his face at the time he was arraigned. His brother did not appear in the reception room.

PROMPT ACTION TAKEN

One thousand buttons, bearing the inscription "McNamara Brothers Not Guilty," were destroyed yesterday by order of the management of the W. F. Hoegee Company, in whose badge and button department they were manufactured. At the same time an inexperienced clerk was severely reprimanded for having had the order executed without the knowledge of his superiors and permitting the first consignment, numbering 100, to pass into the hands of the I.W.W. street fakirs, who were later arrested and sent to jail. The management itself declared its sentiments to be those expressed editorially in The Times.

DEPUTY SHERIFF A SUICIDE.

Without Apparent Cause He Shoots Himself Through Head with a Revolver, Dying Instantly.

RIVERSIDE, May 10.—George Stebbins, a deputy sheriff of Hemet, committed suicide at his home this afternoon. Telling his wife he intended to take a nap he went to his bedroom and picking up his revolver blew the top of his head off. He was 61 years of age. His motive for taking his life is a mystery.

Mrs. Stebbins left the house about the time her husband spoke of lying down and his dead body was discovered by his son, George Stebbins, upon coming home a few minutes afterward. An inquest will be held tomorrow morning.

Tragic.

SENDS BULLET THROUGH BODY AS CONGREGATION SINGS HYMN.

WHILE more than 100 persons last evening were singing an inspiring hymn, Frank A. Campbell walked down the aisle of the Salvation Army Hall, on Wilmington street, near First, as though on his way to the penitence bench and, with a Salvation Army lassie exhorting him, pulled a revolver out of his coat pocket and shot himself in the right breast. He died as he was placed on the operating table at the Receiving Hospital, a few minutes later.

Campbell, a farmer, 24 years of age, came to California three months ago from Kentucky. His father and mother live at Redondo Beach, and he has a brother, Harry R. Campbell, a painter, who resides at No. 1625 East Thirty-ninth street. Members of the family said, last night, that they were at a loss to account for the young man's desire to destroy himself.

Campbell, rather shabbily dressed, entered the Salvation Army Hall shortly after the beginning of the services which were being conducted by Ensign A. E. Baynton. He sat down quietly in a rear chair, giving close attention to the services and joining heartily in the singing.

The congregation, enthused by the fervor of the exhorter, were closing the services with a hymn.

As Campbell arose and advanced down the aisle, Mrs. W. J. Loper, a member of the Salvation Army, walked up to him, saying cheerfully:

"Brother, do you know how it feels to have your sins forgiven?"

"Oh, I've tried that so many times, and I have always made a failure of it," replied the young man, dejectedly, as he continued toward the platform. In full view of the congregation he shot himself.

WILL BUILD BRICK BLOCK.

Pomona Syndicate Formed to Erect a Handsome Business Building Opposite the Postoffice.

POMONA, May 10.—A local syndicate is preparing to build a two-story cream pressed brick block with large basement on the lot at the northwest corner of Third and Thomas streets, nearly opposite the postoffice. The first floor will contain five storerooms and the second floor has been leased for a first-class rooming-house.

NEWS BRIEFS.

The Parent-Teachers' Association met at the Tenth-street kindergarten this afternoon and listened to an address by Gerald Waterhouse, superintendent of the George Junior Republic, on "Citizenship."

The funeral of Hiram Arnett, son of Mr. and Mrs. Samuel Arnett of West Second street, who died yesterday, will be held from the family home tomorrow forenoon, Rev. Ernest Quick of Calvary Baptist Church officiating. Interment will be made in Spadra Cemetery.

Mr. and Mrs. Peter J. Dreher will leave for Europe soon. They plan to pass most of the summer visiting relatives in Germany.

Mrs. Frederick H. Shepard of Lyons, N. Y., who has been the guest of her cousin, Mrs. Henry Greenwood Tinsley of East Holt avenue, for the past three months, has left for her home. During her stay here Mrs. Shepard was guest of honor at numerous social functions.

Santa Monica Bay.

BEACH FOLK IN FEARFUL RAGE.

THE POSTAL RECOMMENDATIONS STIR WRATH OF CITIZENS.

At Venice and in Santa Monica There Is "Weeping and Wailing and Gnashing of Teeth" Over the Prospect of a Consolidation of the Postoffices.

OCEAN PARK, May 10.—Compared with the local postal situation, the rebellion in Mexico is as nothing Venetians do not hesitate to accuse the postal inspector of having used dum-dum bullets against them when he transmitted to the Postal Department at Washington his recommendation that the Venice, Santa Monica and Ocean Park postoffices be consolidated for the purposes of city delivery with the main office located in the vicinity of Marine street.

The enforcement of this recommendation means the abolition of the Venice and Santa Monica postoffices, since under the new order they would be maintained only as sub-stations to the main office, which would be the central point for the carrier system.

The proposal to consolidate has aroused a storm of disapproval from both south and north. Neither Santa Monica nor Venice will meekly submit. They say the inspectors once before made a similar recommendation; but the protest was so great that the department declined to act against the publicly expressed desires of Senators and Congressmen and the patrons of the two offices.

The Venetians are confident they will win the fight at the polls and that the name of the city of Ocean Park will soon be changed to Venice, and one of their arguments is that it would be ridiculous for a city of more than 3000 people to be forced to receive its mail from an office of another name and in another city—this because the larger end of the Ocean Park postoffice is in Santa Monica.

On the north, Santa Monicans say they will die fighting to retain the name which they have learned to love since the founding of the city and the establishment of the postoffice more than a third of a century ago. They say it would be a bitter pill for them to receive their mail through a sub-station of Ocean Park.

The Ocean Park postoffice, occupying a happy midway position, is saying nothing, although considerable wood is being sawed. The inspector has reported in their favor, and both north and south are setting up the claim that in making his investigation he did not confer with the business men or residents of any section of the beach except the central district in whose favor his recommendations read.

SEVERE SHOCK.

Seaside citizens were shaken at 5:40 this morning by one of the most severe seismic disturbances that has been felt here since the San Francisco quake. For from three to five seconds the earth rocked backward and forward gently and then settled back to quietude after two sharp and sudden jerks that cracked the paper on the wall and caused floors, foundations and rafters to creak and crack. Attending the queer quake was a dull roar that made faithful watchdogs prick up their ears and give a grunt of ominous warning. But no levels were changed and no damage done by the peculiar performance. No unusually high waves rolled far into the beach and so far as the behavior of the tides indicated they had no knowledge that the earth along the shore was performing curious capers.

SANTA MONICA MELANGE.

One of the prettiest weddings of the spring season was performed this afternoon at 4 o'clock at the St. Augustine Episcopal Church, when the rector, Rev. Browne, pronounced the service that united Miss Beatrice Woodill to Victor H. Bell. The bridal party came to the beach from Los Angeles by automobile, the wedding party including many close friends and requiring the services of nine horseless carriages. Many other friends came by trolley car. The church had been prettily decorated for the occasion. The bride is the daughter of the late Rev. Woodill of Riverside. She was given away at the altar by her brother, Blanchard Woodill of Los Angeles. The groom is a prominent young business man of Los Angeles. Following the ceremony the wedded couple and their friends returned to Los Angeles, where Mr. and Mrs. Bell are to make their home.

Residents of the fashionable Palisades section of the city are up in arms over the construction of a chicken house that is said to appear to be least 100 feet long. Their main point of protest is in the fact that the structure comes flush with the sidewalk line and thus interrupts their view either up or down the street, which was supposed to be protected by a restriction which prevented the construction of any building nearer than within thirty feet of the property line. This gigantic chicken house in a vicinity where the building restrictons have a minimum of $3000 is not haled with joyful acclaim.

Carry Charms.

BANDITS MAKE ANOTHER HAUL.

Hold Up Aged Druggist and Rifle Register.

Coal Dealer Observes Them Leave the Store.

Motorcycle Officer Near, Was Not Notified.

The two bandits who have been having their way with saloons and drug stores in Los Angeles for the last three weeks, held up and robbed A. S. Hill's drug store at No. 2400 East First street, of about $45, last night.

The store is located at East First and Soto streets. Adjoining it on the west is a grocery, also owned by Hill and communicating with the drug store by means of folding doors.

M. M. Talbott, the druggist, who is about 60 years old, was alone in the store when the robbers entered, unmasked. Talbott was preparing to close the place for the night and was in the rear of the store. He advanced to meet the supposed customers.

"Stick 'em up, old boy," was the command as he neared them, and he looked into the muzzles of a brace of revolvers.

Talbott's hands went up and he was marched into a rear room and guarded by one of the bandits, while the other went through his pockets. He got $20 and a bunch of keys. With one of the latter the front door was locked. Safe from intrusion, the robbers looted the cash register, securing about $25. They then escaped through the grocery, bolting the door after them.

R. C. Young, a dealer in wood, coal and feed at No. 2209 East First street, was promenading the street opposite the drug store, giving his baby an airing when the robbers left the place, and he got a good view of them.

Motorcycle Officer Williams was then stationed at Young's place, but the dealer did not think of notifying him. The robbers, leaving the store, passed out of a rear door to a vacant lot on the west, walked east to Soto street and turned the corner, walking rapidly north.

They are said to be about 28 years old, smooth shaved, of medium size and dressed in dark clothes, with soft hats.

WILL TELL OF THEIR LABORS.

San Bernardino Attorneys Address Riverside Business Men's Association With Reference to Back-haul Rates.

RIVERSIDE, May 10.—At the meeting this evening of the Riverside Business Men's Association in the Chamber of Commerce building, George M. Cooley of San Bernardino, president of the Interior Counties' Freight Bureau, and Attorney Byron Waters, also of the same city, and the attorney who has carried the case of the Southern California shippers to the Interstate Commerce Commission at Washington, will be present and tell the business men something of what they did for the cause of cheaper freight rates when they were recently before the commission.

The fight of the shippers of the counties of Imperial, San Diego, San Bernardino, Riverside and Orange, with the city of Pomona also taking part, has been directed principally against the "back haul" from Los Angeles to the shipping points in the counties mentioned. The case is resting before the commission, and the bureau has great hopes of winning, basing these hopes upon decisions in similar cases which were made by the commission.

UNION SERVICES.

Many men who donated their services have just completed erecting the great tent on the corner of Seventh and Lime streets in which will be held the interdenominational meetings under the auspices of the Church Federation. These meetings will be in charge of Messrs. Brown and Curry, who are now engaged in a series of meetings at Santa Ana, and will commence on Sunday evening. This will be the first time in the history of Riverside when all of the churches shall have united in a special series of meetings. There will be a great choir of more than five hundred voices under the direction of Singer Curry. The tent is 200 feet long, 80 feet wide and has seating capacity for 3000 people.

NEWS BRIEFS.

Marriage licenses were issued today to Alfred Martin, native of California, aged 21, resident of Pomona, and Nellie M. Dayton, native of Nebraska, aged 18, also resident of Pomona; also to Ed Lovold, native of Norway, aged 29, resident of Los Angeles, and Sophia Sollin, native of Norway, aged 37, and a resident of Pasadena.

A pronounced earrthquake shock aroused many Riverside residents at 5:45 o'clock this morning. The disturbance continued about ten seconds.

CLAREMONT NOTES.

CLAREMONT, May 10.—An earthquake shock was felt here this morning at 5:42 a. m. The temblor was distinctly felt and lasted for about two seconds. It was severe enough to awaken people. No damage is reported.

The current events meeting of the Claremont Cactus Club was held last evening in the society room of the library. Mrs. Hattie Crawford, who lived for many years in Mexico, read a paper on the "Present Status of the Revolution in Mexico." At the close of the paper, Mrs. George Metcalf, Miss Margaret and Winfield Metcalf sang the Mexican national hymn.

An interesting discussion on woman's suffrage was led by Prof. A. J. Cook and Mrs. D. H. Colcord for the affirmative and C. S. Valle for the negative. The programme closed with a reading of "Mr. Dooley's Views on Woman's Suffrage," by Prof. D. H. Colcord.

AUTO STOLEN.

COLTON, May 10.—D. W. Willetts, reported to the Colton officers this morning that his Chalmers Thirty automobile had been stolen from the garage in the rear of his home at Ninth and F streets, the theft having occurred about 3 o'clock this morning. Marshal Weaver telephoned a description of the machine to the various towns of Southern California, and at 9 o'clock received word from the Los Angeles officers that it had been located on one of the streets in that city.

A young man of this city is suspected of taking the machine.

Cities and Towns of Los Angeles County

NEWS REPORTS FROM CORRESPONDENTS OF THE TIMES.

Pasadena.

WAR ON DOCTORS IS NONSENSICAL.

Local Physician Talks on Professional Purpose.

Says Agitation Does Great Injustice to Race.

Officers of Homeopathic Society Are Elected.

(Office of The Times, 36 S. Raymond avenue.)

PASADENA, May 11.—"The medical profession is not working today so much to protect itself, as it is to protect humanity. The most non-sensical movement ever started in this country is that to tear down the work which it has taken many of the most learned men of all ages to build up," said Dr. Francis B. Kellogg of Los Angeles, president of the California State Homeopathic Society, last night in his annual address delivered before the thirty-fifth annual session of this society, which opened yesterday morning at the Hotel Maryland.

"This pseudo-science commonly called Christian Science and other like cults, are doing great injustice to humanity in attempting to break down the great work of centuries which has done so much for the cause of humanity. The greatest of all works of mankind is that of saving humanity. Cures of diseases have been made as plain as the light of day, and the lives of humanity in general have been prolonged many years. Much of the press of the country has been subsidized in the interest of these cults, legislative halls have been approached in this great work of destruction. To say there is no sickness or disease is a thing so foolish and ridiculous that it seems increditable that anyone can be made to think of it.

"There is some difference in the various schools of medicine, but medical men are agreed on the importance of removing the causes of diseases. Every physician has a position of trust with the human race, it is the most important of all positions. His duty is a positive one. The different schools of medicine are coming closer together. This has been brought about by working together in surgery and matters of hygiene and public health, sitting together on boards and committees. The public has always been fair to homeopathy.

"The organization called the National League of Medical Freedom, is working a great injury not to the medical profession, but to humanity. It has given out a statement that there are 7000 physicians in the employ of the government. That is not so. I have a statement direct from Washington that there are but 2937. The way to eliminate any prejudice in the medical profession so far as positions with the government are concerned, is to place all applicants on the merit system. The Owens bill now before Congress recommends this and it is fair. The crying need in this country is uniform medical laws, not only in the United States, but in each of the States."

During the afternoon session yesterday the officers of the society were elected as follows, Dr. Edgar R. Bryant of San Francisco president; Dr. W. J. Hawks of Los Angeles, vice-president; Dr. Florella Estes of Los Angeles, second vice-president; Dr. Guy Manning of San Francisco, secretary; Dr. T. C. Lowe of Los Angeles, treasurer. The next convention will be held at Sacramento.

A number of important matters were discussed at the two sessions held yesterday morning and afternoon, but the formal opening of the convention was held in the evening. The visitors were welcomed to the city by Harry Geohegan, president of the Board of Trade on behalf of Mayor Thum, who was unable to be present. "We welcome such a distinguished body of men and women as we have with us here and not only do we turn over to you the key of the city, but the lock-stock and barrel; everything is yours; take it and have a good time while you are with us."

The response was given by Dr. W. J. Hawks, which was followed by the annual address of the president. Following the formal opening, the Bureau of Hygiene and Sanitation held a short session. Dr. Guy Manning of San Francisco read an interesting paper on the destruction of rats and and ground squirrels, stating that they are the chief causes of bubonic plague. He stated that the flea, which lives on rats, squirrels and other rodents, is responsible for the spread of this dangerous disease, but that if the rodents are killed off the fleas will not live; that, while living, the fleas will carry the bacilli from the rodents to humans.

Another interesting paper was read by Dr. William Simpson of San Jose on the "Conservation of Public Health," stating that the conservation of the health of the people of the United States is of the highest importance.

GET TOGETHER FOR PARK.

Mayor Thum journeyed to Los Angeles yesterday morning and held a conference with Judge Silent of the Los Angeles Park Commission. The meeting was arranged by Judge Silent, who wanted to know of Mayor Thum if the people of Pasadena were generally favorable to making a great natural park in the Arroyo Seco, beginning at Sycamore Grove and extending to the mountains. Mayor Thum stated that Pasadenans are almost unanimously favorable to such a project, and that he, himself, is willing to do everything possible along such lines.

Judge Silent has been working along similar lines for several years and was greatly pleased over the news from the Crown City, and stated that he would make a full report to his commission when a plan of action would probably be mapped out. Within a short time there will be a joint meeting between the Los Angeles commission and a delegation from Pasadena, probably a committee from the Board of Trade, to be headed by Mayor Thum, at which time a formidable campaign to work up sentiment will be arranged.

There are many things which will have to be worked out before the entire plan can be divulged but inasmuch as all interested are very desirous of making the Arroyo Seca a great natural park there should be no trouble in getting together.

At the recent banquet of the Board of Trade the Arroyo Park matter was set in motion. Every one who has an eye to beauty and an appreciation of natural gardens cannot but help be fully cognizant of the great benefit such a park would be to all Southern California. At the present time the Pasadena City Council has started condemnation proceedings to get possession of the east bank of the Arroyo Seco from Busch's gardens nearly to Colorado street. It is believed the entire Arroyo Seco within the city con can be obtained by condemnation and avoid a general bond issue.

DR. MATTISON WILL ACCEPT.

At the urgent request of a number of well-known citizens Dr. F. C. E. Mattison has conseted to allow his name to be presented as a candidate for a member of the Board of Education. The election will be held June 2, and the petitions for placing names on the ballots must be handed into the clerk of the board before May 31. W. W. Ogler has consented to allow his name to go before the people for re-election, thus the two vacancies have been provided for. It is generally believed these two very able candidates will be elected unanimously. So far there are no other candidates in the field.

A petition was circulated, yesterday, for both Dr. Mattison and Mr. Ogler and were unanimously signed so far as they went. No one has any objection to either of the candidates. Among the prominent business men of the city there was much gratification to know that Dr. Mattison had agreed to allow his name to be used. He is one of the best known men in the city, where he has spent many years in the practice of his profession and is, today, considered one of the foremost physicians of the Pacific Coast. He has been interested in civic affairs to a large extent. During the past year he has been a director of the Board of Trade and his collegues have only words of praise for his work.

NEWS BREVITIES.

E. H. May will be the chairman of the new street commission which is to be created by Mayor Thum. So far he is the only man selected for a place on that important commission, which, when formed, will act in conjunction with the Streets and Alleys Committee of the Council.

A pretty wedding of last night was that of Miss Hazel Widger and Howard A. Gould, who were married at the home of the bride's aunt, Mrs. Williams of St. Nicholas street, Altadena. The ceremony was performed by Dr. E. L. Conger.

The Rev. William S. Marquis, pastor of the Broadway Presbyterian Church of Rock Island, Ill., who has recently returned from a trip around the world, visiting various missions of the Presbyterian church, delivered an interesting lecture at the Pasadena Presbyterian Church last night, giving a graphic account of his travels.

Artist's materials at Wadsworth's.

Wedding gifts at Grace Nicholson's.

Hotel Vista del Arroyo. New annex open all summer. Bungalows. Sleeping porches. Tennis court. Pasadena.

EXALTED RULER COMING.

August Herrmann Will Come All The Way From Cincinnati to Dedicate San Pedro Clubhouse.

SAN PEDRO, May 10.—The new $35,000 home of San Pedro Lodge No. 966, B.P.O.E., recently completed, will be dedicated May 19. A letter was received today from Grand Exalted Ruler August Herrmann, from Cincinnati, stating that he would be present to conduct the ceremonies in person.

August Herrmann.

Coming to the Coast to help dedicate new Elk club house at San Pedro.

A general invitation to attend will be extended to all the Elk's lodges in the Southern California jurisdiction, and the local committee is making extensive preparations to make the occasion a memorable one.

Fishing is fine at Wheelers.

HEART DISEASE KILLS OLD MAN.

Adam Nimmick, Aged Eighty-One, Falls Dead in Garden at Tropico. Club Dance Planned.

TROPICO, May 10.—Adam Nimmick, residing at the corner of Brand boulevard and Palmer avenue, died very suddenly yesterday of heart failure. Mr. Nimmick was 81 years of age, but unusually vigorous for one so far advanced in years. He went to Los Angeles in the morning, returning to his home at 11 o'clock. As he was a great lover of flowers, and a constant worker in his garden, he went, immediately on his return, to attend to some work left undone when he went to the city. He had been in the garden but a few minutes when he dropped dead.

He was born in Pennsylvania, but had resided for a number of years in Walla Walla, Wash., before coming to Tropico to make his home. He leaves a widow and seven children this place, and no arrangements for the funeral will be made until they have been conferred with.

The committee on dancing, connected with the Thursday Afternoon Club, have issued invitations for a ball to be given in Logan Hall on the evening of May 26th, for the benefit of the library, or more strictly speaking, for the last payment on their lot on which to build a permanent library building. The committee in charge are: Mesdames Davenport, Bullis, Logan, Webster and Bettentine, having associated with them for the occasion, Mesdames Hobbs and Peters. It is earnestly hoped that these enterprising ladies may meet with a success that will insure a speedy erection of a permanent home for the care of their many books.

Long Beach.

RESIGNS FROM SCHOOL BOARD.

Investigation of His Conduct Refused, He Quits.

Writes Sharp Letter to the New President.

Assault He Alleges Was for Campaign Purposes.

LONG BEACH, May 10.—Following the refusal last night of the school board to act upon or even to take any notice of his demand for an investigation of the old school board's acts relative to the purchase of the Polytechnic site and the contracts for the building, George B. Earley, one of the hold-over members, this morning sent to President Haskell his resignation, to take effect at once. Accompanying the resignation was a caustic letter criticising the board for its apparent reluctance to follow up its campaign cry of irregularities, a charge which was probably responsible for the defeat of the incumbents who stood for re-election.

Mr. Earley last night introduced a resolution appointing the members-elect a committee to take up the investigation and make it thorough. The board, however, took no notice of the resolution, which even failed of a seconding motion.

In his letter today to President Haskell, Member Earley says his character as a citizen and his conduct as an official have been assailed and the board's refusal is taken as an indication that the assault was for campaign purposes only and that no investigation will be made. He concludes by saying: "Putting aside consideration of personal character involved, this board has a duty to perform in safeguarding the finances of the district. You are familiar with the charges and you cannot escape responsibility for determining whether they are true or false. I now leave that responsibility entirely with you."

INSANE SINCE MARRIAGE.

At midnight officers arrested C. R. Marquam at First and American avenues and locked him up as an insane person. Marquam has been gradually growing queer ever since his marriage a few months ago and began by imagining himself a poet. He allowed his hair to grow long and looked the part. Now his vagary consists of imagining he is feasting on cold lunches and his first act last night in his cell was to prepare himself an imaginary feed, which he ate with great relish. He was taken to the County Hospital today.

FLINT HONORED.

Having for fifteen years served faithfully as Prelate in the local commandery of Knights Templar, George C. Flint was taken aback last night when all of the officers below that of Eminent Commander agreed to hold their present offices for another year and elevate Flint to the high office, which was done. Prof. Abbott, the retiring Eminent Commander, will be appointed Prelate.

NEWS BRIEFS.

John Burke last night swallowed a piece of pork with a bone in it and the bone lodging in his throat almost choked him to death. Medical attention was given, but while heroic efforts were being made to give Burke relief, the bone suddenly took a downward shoot into Burke's stomach. Serious results are not anticipated.

A. E. Hall, owner of a property at Eighth and Locust, is busy tearing down the first brick house ever erected in Long Beach. The brick are quite soft and are supposed to have been hand-made and sun dried. A modern apartment house is to be erected on the site.

The Long Beach Improvement Company this morning purchased for cash from Mrs. Adelaide Tichenor one-half block of land on the inner harbor for which $20,000 was paid. The company will use it for their lumber yard and mill. It is so close to the municipal docks that cargoes can be stevedored to the yards without using the railroad. The first cargo of lumber will be here May 25.

The new clubhouse of the Sunset Yacht Club will be formally opened on Saturday. The hours will be from 2 p.m. to 10 p.m., and refreshments will be served.

Mayor Windham and members of the Board of Public Works will visit the San Gabriel Wash between Medusa and Duarte tomorrow to investigate the crushed rock which is being furnished from there for use on the city streets. It is claimed that the rock is of an "in and out" nature as regards quality, some of the shipments not conforming to specifications. The visit is made to promote both the interests of the city and the street contractors.

Long Beach this morning was visited by a sharp earthquake of several seconds' duration, beginning at 5:45. The motion was from the southeast to the north. A few brick were reported shaken from chimneys, but beyond this no damage was reported.

An anchor and cement mooring was stolen last night from the launch of H. C. Hansen on the inner harbor. A wagon was used to haul the stuff away.

ALHAMBRANS HONOR THOMPSO

Annual Board of Trade Dinner Was Addressed By a Number of State Legislators.

ALHAMBRA, May 10.—The annual banquet of the Alhambra Board of Trade, which was held last night at the clubhouse of the Wednesday Afternoon Club was the most successful affair of the kind in the history of that organization. More than 200 guests gathered around the festal board to honor Alhambra's son, Senator Newton W. Thompson, whose splendid record during the last session of the Legislature is the pride of his fellow-townsmen.

There were present several of his co-workers at Sacramento who paid glowing tribute to the high esteem in which Senator Thompson is held by his colleagues at the State Capital.

J. B. Teagarden, president of the Board of Trade, introduced Mayor R. M. Wallace, who in a happy vein, welcomed the guests from afar and explained that he was unable to offer them the keys of the city as the gates of Alhambra were never locked, and the latchstring, which was used in place of a key, was always out.

Judge William M. Northrup was toastmaster and first introduced Assemblyman H. G. Cattell of Pasadena, who spoke briefly of the community of interests of Pasadena, South Pasadena and Alhambra. Assemblyman W. A. Lamb of Los Angeles, followed and told of the effective work accomplished by the unity of action of the delegation from Los Angeles county. Senator H. M. Hurd of Los Angeles, took occasion to tell, in a highly entertaining manner of the "hobbies" of his fellow-Senators during the strenuous days and nights of the past session.

Senator Lee C. Gates of Los Angeles, in speaking of the recall amendment, declared that the right of the people to govern had been usurped by the courts, and strongly urged that the action of the recall be extended to include the judiciary as well as the legislative and executive branches of the government.

Redondo Beach.

FIRES LIGHTED IN BIG FURNACE.

BIG FORCE OF MEN WILL SOON BE NEEDED.

Manager of Concern States That He Has All the Orders He Can Handle Conveniently and Anticipates a Most Successful Career. Earthquake Felt Several Seconds.

REDONDO BEACH, May 10.—One of the big furnaces in the Warman Steel Casting plant was fired yesterday as a try-out. General Manager G. B. Warman stated today that so far everything in the newly completed plant seems satisfactory, though the first castings cannot be made before the first of next week when the real test of the plant will be made. To start with but one of the four furnaces will be tried out, after which each in turn will be tested and put in use.

Manager Warman states that the firm has more orders than can be filled at present and that as soon as the plant is ready a large force of men will be employed.

It is planned by the company to have a business men's day and a Redondo Beach day that the business men of Los Angeles and the residents of Redondo Beach may visit the plant and see it in operation.

EARTHQUAKE SHOCK.

The earthquake that lasted fully 8 seconds this morning proved an effectual alarm to many sleeping residents. The temblor was as severe if not more so than that felt here at the time of the San Francisco earthquake, although no damage resulted other than shaking up those of the populace that had not arisen. It was felt at 5:40.

SUNDAY DANCING.

To dance or not to dance, that is the question, at the present time with Redondo Beach people. In the meantime, petitions favoring each side of the mooted question are being circulated for signatures, to be presented to C. H. Burnett, manager of outside operations for the Pacific Electric.

A petition for Sunday dancing in the pavilion, signed by eighty-eight merchants and business men of the waterfront, was presented to Burnett today. The petition was started by Max Brossay, an icecream dealer and confectioner. It is claimed that but half a dozen business men refused to sign the petition. The paper states that a great deal of desirable business is lost by the merchants here by reason of there being nothing to hold the crowd on Sunday, especially in the evenings and that in view of the fact that nearly all of the other beaches have dances on Sunday, it is felt that it would be of great benefit to have dancing on Sundays here.

Today a counter petition to the first is being prepared, asking Burnett to oppose any such movement as it is considered detrimental to the town C. W. Grassel, a prominent grocer and A. M. Harter, a real estate dealer, are among those heading the fight against the Sunday dance.

The matter of Sunday dancing has been brought up many times before and has always been bitterly opposed by the church people and church organizations.

NEWS BRIEFS.

The twelfth anniversary of the institution of Carnation Chapter, Order of The Eastern Star, was celebrated last evening in Masonic Hall by an elaborate banquet followed by an initiation. There were sixty-five members and visitors seated about the table, which was elaborately decorated with roses and asparagus plumosis. The committee in charge of the banquet was Mrs. T. B. Whiteside, Mrs. Clara Heath, Mrs. A. T. Hembree, Mrs. Jabez Moore and Miss Bessie Weaver. Addresses were made by Miss Marie Dickson, Worthy Matron; C. W. Grassel, Worthy Patron; Mrs. Marshall, Past Grand State Officer of Kansas, Kan.; other visiting members and the Past Matrons and Patrons of the chapter. Other visitors were, Mr. and Mrs. J. Leftwich and Mr. and Mrs. L. B. Hardin of Inglewood; and Mrs. Edward De Monbrun of Huntington Park.

An amateur vaudeville show of great merit was given last evening in the Pavilion Theater under the management of Art Phillips. Mrs. A. L. Walton sang, Miss Clara Bennett played the clarionet, and little Miss Lulu Nickels sang coon songs like a miniature Marie Cahill. Art Phillips and Frank Durlin gave a musical sketch that made a hit. The vaudeville was followed by moving pictures.

PASADENA YOUTH MEETS DEATH.

Trying to Steal a Ride to California he Falls Under Train and Dies in Hospital.

CHICAGO, May 10.—[Exclusive Dispatch.] Trying to steal a ride to his home in California, Robert Bagley, 19 years old, No. 1055 Worcester avenue, Pasadena, Cal., fell under the wheels of a Chicago and Northwestern freight train Tuesday and suffered injuries from which he died in St. Luke's Hospital today.

A short time before he died, Bagley, who was the son of Mrs. Jennie Bagley, a widow, asked the hospital attaches to summon William I. McAllister, president of the Ward Safety Razor Company, but the boy expired before Mr. McAllister, who is a friend of the Bagley family, could reach his bedside.

While riding on the bumpers between two freight cars Bagley was thrown to the ground and crushed under the wheels. He was found by a railroad detective and placed on a passenger car, to which a switch engine was quickly attached, and a hurried run was made to the Wells street station. Then an automobile rushed him to St. Luke's Hospital, where it was discovered that he received a fracture of the skull and internal injuries.

Don't Persecute your Bowels

Cut out cathartics and purgatives. They are brutal—harsh—unnecessary. Try

CARTER'S LITTLE LIVER PILLS

Purely vegetable. Act gently on the liver, eliminate bile, and soothe the delicate membrane of the bowel. Cure Constipation, Biliousness, Sick Headache and Indigestion, as millions know.

Small Pill, Small Dose, Small Price

Genuine must bear Signature

Brent Good

"Just Say" HORLICK'S

It Means Original and Genuine

MALTED MILK

The Food-drink for All Ages.

More healthful than Tea or Coffee. Agrees with the weakest digestion. Delicious, invigorating and nutritious. Rich milk, malted grain, powder form.

A quick lunch prepared in a minute Take no substitute. Ask for HORLICK'S.

Others are imitations.

CHAMBER OF COMMERCE MEETS.

Glendale Civic Association Hears Speeches and Adopts Resolutions Bearing on the Town's Future.

GLENDALE, May 10.—One of the most enthusiastic meetings of the year held by the Glendale Chamber of Commerce took place last night.

The principal speaker of the evening was Maj. H. Z. Osborne, first vice-president of the Los Angeles Chamber of Commerce. He gave a history of the Los Angeles Chamber and also in his remarks suggested many plans which might benefit the local chamber if carried out. E. D. Goode gave an encouraging talk on railroad matters in this valley and verified the report that in the very near future several new electric lines will probably be constructed here.

On the programme appeared Frank Geiger of Los Angeles, who gave pleasing vocal selections; Miss Lillian Shropshire, who gave several well-received readings. Leo Goode rendered a vocal solo and Miss Pearl Goode read a poem written by her father, entitled "Frogs." The following resolutions considering the purchase of Verdugo Park was adopted:

"Whereas we, the members of the Glendale Chamber of Commerce, fully realize the great necessity of a public park in our rapidly-growing city, and

"Whereas, the price of real estate is advancing at a remarkable rate, which will soon preclude the possibility of the purchasing of a large tract for park purposes, and

"Whereas, it is generally understood that Verdugo Park consisted of forty acres of land with an abundance of water and can be purchased for the sum of $60,000.

"Now, therefore, be it resolved that we, as members of this organization interview the members of other organizations and all other citizens in regard to this purchase and if public sentiment shall be created in favor of it, that we then petition the city Board of Trustees to call an election to vote on the question of issuing bonds for said purpose."

Following this a resolution in regard to a location for the buildings of the new State Normal School, was adopted:

"Whereas, a new State Normal school is to be erected in Los Angeles county and in or near the city of Los Angeles, and

"Whereas, a site has been offered adjoining Echo Park in said city.

"Now, therefore, Be it resolved, that we believe such location to be ideal for the purpose named, and that we most heartily endorse and agree to use all honorable means in our power to assist in establishing the school on this site."

SAILOR KNOCKED OVERBOARD.

Second Officer of Steamer Has Ribs Broken By Load of Lumber At San Pedro Wharf.

SAN PEDRO, May 10.—Gus Gustafson, second officer of the steamer Fort Bragg, was struck by a sling-load of lumber this morning and knocked overboard. Several ribs were broken. He was rescued by his shipmates and removed to the Marine Hospital in Los Angeles.

SPECIAL This Week

The Best Made

BLUE SUITS

IN THE CITY

$20 AND $25

"Better Clothes for Every Wear"

Webb-Fisher Co.

311 South Spring Street

Danderine

GROWS HAIR and we can

PROVE IT!

A lady from Minnesota writes: "As a result of using Danderine, my hair is close to five feet in length."

Beautiful Hair At Small Cost

HAIR troubles, like many other diseases, have been wrongly diagnosed and altogether misunderstood. The hair itself is not the thing to be treated, for the reason that it is simply a product of the scalp and wholly dependent upon its action. The scalp is the very soil in which the hair is produced, nurtured and grown, and it alone should receive the attention if results are to be expected. It would do no earthly good to treat the stem of a plant with a view of making it grow and become more beautiful—the soil in which the plant grows must be attended to. Therefore, **the scalp in which the hair grows must receive the attention if you are to expect it to grow and become more beautiful.**

Loss of hair is caused by the scalp drying up, or losing its supply of moisture or nutriment; when baldness occurs the scalp has simply lost all its nourishment, leaving nothing for the hair to feed upon (a plant or even a tree would die under similar conditions.)

The natural thing to do in either case, is to feed and replenish the soil or scalp as the case may be, and your crop will grow and multiply as nature intended it should.

Knowlton's Danderine has a most wonderful effect upon the hair glands and tissues of the scalp. It is the only remedy for the hair ever discovered that is similar to the natural hair foods or liquids of the scalp.

It penetrates the pores quickly and the hair soon shows the effects of its wonderfully exhilarating and life-producing qualities.

One 25-cent bottle is enough to convince you of its great worth as a hair growing and hair beautifying remedy—**try it and see for yourself.**

NOW at all druggists in three sizes, 25c, 50c and $1.00 per bottle.

Cut This Out

FREE To show how quickly Danderine acts, we will send a large sample free by return mail to anyone who sends this free coupon to the KNOWLTON DANDERINE CO., CHICAGO, ILL., with their name and address and 10c in silver of stamps to pay postage.

FOR A TONIC NOTHING EQUALS S.S.S.

The need of a tonic in the Spring is almost universally recognized. We have learned that a weakened, run-down system means more than "Spring Fever," as we are accustomed to refer to the physical disturbances which come at this season. Bodily fatigue, fickle appetite, poor digestion, nervousness, lack of energy, etc., prove that the proper amount of nourishment is not being supplied to the body through the circulation. The stomach, bowels and digestive members are sluggish from lack of stimulating nutrition, and in consequence the entire body suffers from the effects of a poorly nourished constitution.

The recognized importance of pure blood in preserving health sizes the danger of a weakened circulation. The use of a real blood ing tonic when the system is deranged from lack of nourishment, will prevent the development of serious sickness, because systems cannot resist disease while healthy, well nourished constitutions are able to ward off No medicine is of value as a except one which purifies and riches the blood, for upon this done the body will not receive required stimulus and digestive sisting powers.

Your S. S. S. in my opinion, is as good a medicine as can be had; it simply cannot be improved upon as a remedy to purify and enrich the blood and to invigorate and tone up the system. Last Spring my blood was bad and I was run down in health, and having seen your medicine highly advertised, I commenced its use. Today my blood is in fine condition and my general health is of the best. Am filling position as fireman of a large concern here, and if I was not in good physical condition it would be impossible for me to fill the place.

WM. F. VAN DYKE, 815 Fifth St., Beaver Falls, Penn.

S. S. S. is the best tonic because of its genuine and worth as a blood purifier builds up the depleted the true way, by purifying the blood and supplying an increased nourishment to every portion of the body. S. S. S. removes all and impurities from the circulation, enriches the blood, and unpleasant physical ailments that afflict at Spring time. It aids and the appetite, reinvigorates every fibre and tissue of the body and healthful energy to all who are run down. S. S. S. is for sale at drug

THE SWIFT SPECIFIC CO., ATLANTA

Cut Rate

HAMBERS RUG COMPANY

8th & Main. Also 2nd & Main. Los Angeles, Cal.

Up-to-Date

TO CHICAGO IN THREE DAYS—

Through Cars Daily—Choice of Routes. PERSONALLY CONDUCTED EXCURSIONS. Get our Excursion Rates East. C. A. THURSTON, G. A. P. D. System, 605 South Spring St., Los Angeles.

Whiting Wrecking Co. 145 E. 9th St.

New lumber $10.00 and up
Roofing paper $1.40 per roll
Sash weights 1¼c per lb.
Sinks.....$1.00 up
Bath tubs.....
Toilets.....$12.00 and up

ory of the Day's

NEWS REPORTS

Anaheim.

UTE ROUTED Y PLUCKY GIRL.

...crate Wretch Badly ...itten and Scratched.

...Loses Two Teeth During the Encounter.

...Electric May Build Some Extensions.

...AHEIM, May 10.—Miss Ethel ...son, a handsome and popular ...school student here, was attacked by an unknown ruffian ...day afternoon. Miss Nordham,

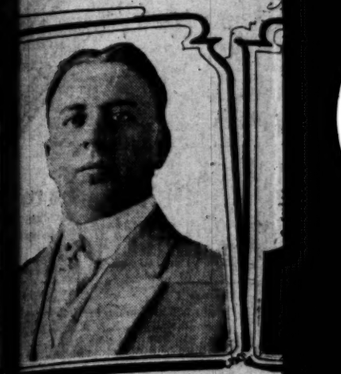

J. Z. Adarsoa

The Men Beh...

...of Colton citizens who are devoting ... carnival.

...a quiet and modest young lady. ...d her work at the High School ...arted to walk home, a distance ...miles, at 3 o'clock. When in ...istrict of the city she noticed ...a driving a single rig, but not ...g of danger she walked along ...er mind on her studies. Quick ...ask the man jumped from the ...on behind his intended victim ...ut one arm around her waist ...ver her mouth with his other ...

...ss Nordham opened her mouth ...ream for help one of her assailants ...ripped into her mouth. ...instance the plucky girl shut ...on down upon the finger of the ...with such a grip that he was ...to extricate it. Never did this ...get loose her clenched teeth ...assailant's finger once. In ...pain the wretch gave a quick ...pulled out the two teeth of ...young lady which had held the ...so tightly. Glad to free his ...bruised finger the brute jumped ...to his rig and hurried away.

...ss Nordham held the ...finger between her teeth she ...struck the face severely and kicked ...several times. Officers were at ...once notified and are on trail of the ...fiend who is a tall, dark person.

...Nordham attended school this ...morning and went on with her studies ...as if nothing had happened. She ...refuses to think she had used any ...of pluck and bravery, and never ...mentions the thrilling adventure she ...had through. It was through ...her that it was made public. ...Nordham is about 16 years ...

PACIFIC ELECTRIC PLANS.

...of the important steps in ex... on the lines of the Pacific Elec... Railway, according to best ad... is the building of a line connect... Anaheim, the present terminus of the ... Santa Ana line, and Arling... the southwestern terminus of the ... Pacific electric system. The new ... line will pass through Corona and ... intermediate communities. ... Pacific Electric will extend its ... to Orinda, according to the same ... and the grade stakes for which ... already been set. Plans have ... been and maps drawn also, it is ... for extending the line from ... Anaheim to Anaheim and the elec... of the Southern Pacific to ... and possibly further. The ... for these improvements has ... decided, but it is not known just ... actual work will begin.

... of the La Habra section ... mentioned the company for a ... on the line where it crosses the ... road north of Fullerton. A ... of people go by auto from this ... and would take the car at that ... the cars stopped there.

...question of the plan to extend ... Fullerton to Arlington will prob... be launched May 24, when the ... of the Pacific Electric inter... appear before the County ... Supervisors at Riverside and ... application for a franchise and ... right of way between the city limits ... Anaheim and the Orange coun... The route selected between Ar... and where the Riverside trolley ... now ends, and Corona is on ... side of Magnolia avenue, ... now is unimproved and which ... officials will ask the county to ... for the railway purposes.

INDORSE SUFFRAGE.

...suffrage was endorsed by ... Club of Anaheim at the regu... and the delegates to the ... of federated clubs at Long ... week were instructed to ... suffrage. The delegates are ... Spencer and Mrs. C. Z. Van... Mrs. Snyder. Ross has ... a press agent for the ... movement.

...by electricity. Pasadena ... Main 3848. Home 1097.

SLIGHT SHOCK.

...(Cal.) May 10.—Light ... shocks were felt here at ... o'clock this morning and ... heavier one at 5:50. No ... reported.

Story of the Day's Events Below Tehachepi's Top

NEWS REPORTS FROM CORRESPONDENTS OF THE TIMES.

Anaheim.

...UTE ROUTED ...W PLUCKY GIRL.

...ffrate Wretch Badly ...tten and Scratched.

...d Loses Two Teeth Dur...g the Encounter.

...ge Electric May Build ...me Extensions.

...HEIM, May 10.—Miss Ethel ..., a handsome and popular ... student here, was at... an unknown ruffian ... afternoon. Miss Nordham, ... girl and modest young lady, ... her work at the High School ... to walk home, a distance ... miles, at 5 o'clock. When in ... of the city she noticed ... strong a single rig, but not ... danger she walked along ... on her studies." Quick ... he man jumped from the ... behind his intended vic... arm around her waist ... mouth with his other ...

...ham opened her mouth ... into her mouth. ... the plucky girl shut ... upon the finger of the ... such a grip that he was ... it. Never did this ... her clenched teeth ... fiend's finger once. In ... wretch gave a quick ... the two teeth of ... which had held the ... Glad to free his ... the brute jumped ... hurried away. ... Fordham held the ... between her teeth she ... severely and kicked ... Officers were at ... and are on trail of the ... dark person.

... attended school this ... on with her studies ... had happened. She ... think she had used any ... and bravery, and never ... thrilling adventure she ... through. It was through ... it was made public. ... is about 16 years ...

...ELECTRIC PLANS.

...important steps in ex... of the Pacific Elec... according to best ad... building of a line connect... present terminus of the ... Yorba line, and Arling... western terminus of the ... system. The new ... through Corona and ... communities. ... Electric will extend its ... according to the same ... grade stakes for which ... been set. Plans have ... maps drawn also, it is ... regarding the line from ... Anaheim and the elec... Southern Pacific to ... possibly further. The ... improvements has ... but it is not known just ... work will begin. ... of the La Habra section ... the company for a ... line where it crosses the ... north of Fullerton. A ... people go by auto from this ... would take the car at that ... stopped there. ... of the plan to extend ... to Arlington will prob... about May 24, when the ... Pacific Electric inter... appear before the County ... Supervisors at Riverside and ... for a franchise and ... between the city limits ... and the Orange coun... been selected between Ar... the Riverside trolley ... roads, and Corona is on ... of Magnolia avenue. ... is unimproved and which ... will ask the county to ... railway purposes.

...SUFFRAGE.

...ge was endorsed by ... of Anaheim at the regu... and the delegates to the ... federated clubs at Long ... week were instructed to ... vote. The delegates are ... and Mrs. C. Z. Van... Mrs. Snyder Ross has ... a press agent for the ... movement.

...y electricity. Pasadena ... Association. Home 1097. ... 1041.

...RTHQUAKE SHOCK.

...(Cal.) May 10.—Light ... were felt here at ... this morning and ... one at 5:00. No ...

Jimmie Swinnerton.

J.Z. Adamson. H. Perkins.

The Men Behind.

...g Colton citizens who are devoting their energies toward coming carnival.

Colton.

ENERGETIC MEN PLAN CARNIVAL.

IN THEIR LEXICON "SUCCESS" IS ONLY WORD.

Trinity of "Live Wires" Who Are Conducting the Work of Preparation Insures an Exposition and Show of Exceptional Merit—Aztec Dance to Be a Feature.

COLTON, May 10.—The Colton Merchants' Carnival and Industrial Exposition is an assured success from the present outlook.

All committees are working hard and most of the attractions have been secured, one of the greatest being the ancient Aztec dance, lasting for several days and often given on St. Joseph's Day by the Mexicans of this locality. This dance draws crowds from all the surrounding country.

The success of the carnival will be due largely to the efforts of Jimmie Swinnerton, director-general; H. Perkins, promoter, and J. Z. Adamson, president of the Carnival Committees, they having spared neither time nor expense in their efforts to secure a successful fair for this city.

Try the baths at Wheelers.

HOTEL PROPERTY IS SOLD.

Los Angeles Man Buys St. George Hotel and Will Make Extensive Repairs to Building.

FULLERTON, May 10.—The St. George Hotel property, including grounds 185x300 feet, has been sold by Amerige Brothers to E. W. Halcomb of Los Angeles, who will make extensive repairs in the old hostelry and reopen it to the public in a short time. The St. George was built in 1885 and has been closed for three or four years. It contains sixty rooms. Additional hotel facilities are greatly needed here. Mr. Halcomb will move his family to the city.

GOOD ROADS.

The City Council has decided to modify the plans for good roads and street improvement and reduce the amount of the bond issue to $151,000, approximately, for roads and bridges. The original cost was estimated at $192,000. Under the new plans two main trunk thoroughfares running east and west and north and south will be paved. The election will be called within the next sixty days.

CHILD SHOT.

The six-months-old child of Doyle McCarver was accidentally shot by the father while the latter was showing the mechanism of a twenty-two rifle to his wife. The ball entered the side of the baby, which was sitting across the room, but the wound will not result fatally.

ORANGE INDUSTRY.

Packing-houses here are veritable hives of activity this week, and the shipments from this point are a record for this season of the year. Marketing of the crop will continue well into October. It is estimated that about half the crop has been shipped. The output from this point will be worth about $1,500,000.

RELAY RACE.

Preparations are being made for the Y.M.C.A. relay race through Orange county by the local organization. Dr. Harold Wickett will accompany the runners in an automobile. Thirty-five boys will carry the message from Garden Grove to the north county line. The entries from Fullerton are Albert Drake, Eugene King, Fred Fuller, Jay Hopkins, Edson Gobar, Maurice Ford, Lyman Sherwood, Julian Gobar, Lawrence Sherwood, Raymond Starbuck, Earl Snyder, Lloyd Fuller, Herbert Ford and Lawrence Schultz. The boys will be banqueted on their return to Fullerton after the race.

San Diego.

UNION BOYCOTT IS IN EFFECT.

Piratical Attack on Progressive Citizen Is Made.

Object of Infamous Policy Not Affected.

Victor Blue Gets Orders to Go East.

Because George W. Marston sees fit to not recognize union labor in the construction of his $200,000 department store building, a tie-up in building operations is threatened. Union labor has not yet decided to attack the open-shop policy in this manner. Instead it has declared war on Marston's business. Marston, who is the biggest merchant in San Diego, is the first to throw down the gauntlet to laborites in the aggressive struggle to maintain the open door policy in building construction in this city. It is understood he has the backing of a majority of the merchants and manufacturers.

Marston, personally, declares he is not interested in the fight. He refuses to discuss the situation, declaring that whatever differences may exist are between the contractors and the men they employ. Marston's contract was awarded to the F. O. Engstrum Company of Los Angeles. Because that firm has seen fit to ignore local labor leaders, the situation was discussed at meetings of both the Building Trades Council and the Central Labor body. The latter organization at once instructed all individual unions to notify members to not patronize the Marston store. The Building Trades Council, it is stated, has under discussion other proposed methods of action. Meanwhile the Engstrum Company is going head with construction, giving employment to a large number of carpenters, many of whom are said to be union men.

While practically a union boycott on Marston's business is in effect, the store management declares it is not being felt. Marston stands for progressiveness. Besides erecting his own structure he gave $10,000 toward the construction of a building for the Y.M.C.A., to cost $150,000.

BLUE GETS ORDERS.

Capt. Victor Blue, chief of staff under Rear Admiral Chauncey Thomas of the Pacific fleet, according to report, is to be transferred to the general board at Washington, D. C. Capt. Blue came here with the cruiser fleet two months ago. He was formerly commander of the gunboat Yorktown. Who will be his successor as aide to Admiral Thomas is not intimated here.

FLAW IN BOND ISSUE.

J. H. Adams & Co., bond brokers of Los Angeles, have asked the City Council to rectify an alleged error in the coupons of $533,000 worth of sewer bonds some time ago purchased by that firm. The brokers assert that the body of the bonds contains a statement that both interest and principal are payable either to the City Treasurer of San Diego or at the National Park Bank of New York City, and that said portion of the statement referring to the New York bank is left off the coupons. Whether or not this flaw invalidates the bonds is for the Council to investigate. The bonds had been passed on favorably by Dillon, Thompson & Clay, bond experts of New York. The Council retains a check for 5 per cent. of the amount of Adams & Co.'s bid, which Councilmen declare will be forfeited if the brokers fail to take the bonds.

Santa Ana.

CRUSHED UNDER WAGON WHEELS.

JAPANESE DRIVER FALLS AND MEETS INSTANT DEATH.

Delegates Are Chosen to Represent the Women's Clubs Convention Which Begins Its Sessions Today in Long Beach—Mad Dog Runs Amuck But Is Killed.

SANTA ANA, May 10.—Coroner Winbigler was called to Buena Park this morning to hold an inquest on the body of G. Kwerka, a Japanese, aged 27.

The man was starting out to do field work and as his team turned a corner suddenly, the Japanese was thrown off the wagon, the wheels of which ran over his chest, causing his death.

DELEGATES NAMED.

The following officers and delegates from the federation clubs of Santa Ana will go to the State Federation of Clubs Convention beginning at Long Beach tomorrow: From the Ebell Club, Mrs. E. M. Neall, president; Mmes. A. J. Crookshank, H. C. Dawes, L. J. Carden and Miss Stella Preble, their alternates being Mmes. J. W. Bishop, W. L. Tubbs, P. R. Reynolds and W. E. Winslow. From the Woman's Club, Mrs. Frank Ey, president; Mrs. Nina Crose and Mrs. Rosa Diers; and from the Art Study Club, Mrs. A. J. Lawton, Mrs. A. J. Padgham and Miss Ava Wells.

MAD DOG KILLED.

Word was received here this morning that a big shepherd dog ran amuck yesterday at San Juan Capistrano, biting two dogs and one horse. The dog then started on a wild run to the sea, but was killed after he had run a distance of half a mile. The dogs bitten were also killed, and the horse is under guard.

NEWS BRIEFS.

The will of Lucretia Van Doren, who died here on May 11, 1911, at the age of 72, was probated here this morning and among other legacies was one of $500 to the Missionary Society of the Presbyterian Church, and another of $100 to the W.C.T.U. of El Modena.

County Tax Collector J. C. Lamb and Head Clerk D. N. Kelly of the County Assessor's office, stated this morning that the county taxes would be increased by amendment No. 1, but would not venture to state what per cent. of increase might be expected.

The earthquake said to have disturbed Southern California this morning was noticed by several people in Santa Ana, but no damage was reported. The shaking of dishes and a more or less violent tremor was all that was noticed.

GRANDFATHER VIEWS TRAGEDY.

He Sees Little Granddaughter, Aged 7, Ground Beneath Wheels of an Express Train.

SAN LUIS OBISPO (Cal.) May 10.—Unable to free the foot of his grandchild, Hazel Felis, aged 7, from a surface cattle guard on the Southern Pacific tracks near here, Gilbert Felis, a farmer, was forced to stand aside yesterday and witness her death under the wheels of an express train.

Hearing the child's screams above the roar of the oncoming train, Felis rushed to her aid, but was unable to drag her from the track. The engine passed over her before the train could be stopped.

THE UNIVERSITY OF SOUTHERN CALIFORNIA.

Oriental Department.

President Bovard of the University has decided to establish an Oriental Department in his institution. Its object will be threefold: to popularize oriental books on travel, history, religion and economics, and offer lectures to students and the general public which is wanting to know more about these yellow and other races; to promote scholarly investigation into the Japanese, Korean, Chinese-Mandarin and other Asiatic tongues; and lastly to provide facilities for Asiatic students to make the most of their time here while learning occidental ways and habits of thought. The University of Southern California is already a favorite resort of these Asiatic students.

The good treatment given to Japanese in Los Angeles, and the attractions of the city have made its name quite popular throughout the Japanese Empire, and, for several reasons, it is an ideal place for an oriental school. The training given associated with well-chosen lectures, will do much to rub away possible causes of friction between Americans and orientals on this Coast. Moreover, many prospective teachers, civil servants and others, will come here to prepare themselves for a short or extended career across the Pacific.

The scholar chosen as director of the new department is Dr. James Main Dixon, who for six years has been at the head of the English Department in U. S. C., and for thirteen years held a similar position in the Imperial University of Japan. He is well-known as an authority on Japanese matters, and holds the coveted decoration of the Rising Sun from the Mikado. He will do excellent service for the community if he makes this city a converging point for the sane and scholarly discussion of matters oriental through conferences, classroom lectures and library facilities. Other appointments may be looked for in the near future.

Summer Session.

The Bulletin of the U. S. C. Summer Session is now out, and its schedule presents a varied and well-chosen series of subjects for study. The biology courses are especially attractive, now that the new Aquarium at Venice is affording opportunities to study marine animals of which students should gladly avail themselves. Dr. Rockwell D. Hunt offers some of the courses he gave at Berkeley last summer. By special request of teachers, Dr. Dixon, the head of the new Oriental Department, will give a course on the Philippines; islands that ought to be better known to Californians. We understand that Miss Forrester of the Spanish Department is preparing a translation of Zuniga's Estadismo, one of the best books on Philippine history and life. Foreign languages are well represented in the schedule. The session opens on June 26, and lasts for six weeks. The privilege now enjoyed by the University of granting the High School teacher's certificate is certain to increase the number who attend.

NEGRO SUES THE SHERIFF.

Oklahoma City Colored Man Says Official Caused Him Great Mental Anguish by Arresting Him.

[BY DIRECT WIRE TO THE TIMES.]

OKLAHOMA CITY (Okla.) May. 10.—[Exclusive Dispatch.] Sheriff Jack Spain was sued for $4700, by John Simpson, a negro, in the Superior Court today. Simpson alleges that Spain arrested him, held him in the County Jail for two days without reasonable grounds, and released him, without having been tried, or arraigned, in any judicial manner whatever. Simpson alleges that he was damaged $100 for loss of time, $1000 for mental and physicial suffering and that his reputation was permanently injured in the sum of $1000. He also asks $2600 exemplary damages, making a total of $4700.

Particularly the Ladies

Not only pleasant and refreshing to the taste, but gently cleansing and sweetening to the system, Syrup of Figs and Elixir of Senna is particularly adapted to ladies and children, and beneficial in all cases in which a wholesome, strengthening and effective laxative should be used. It is perfectly safe at all times and dispels colds, headaches and the pains caused by indigestion and constipation so promptly and effectively that it is the one perfect family laxative which gives satisfaction to all and is recommended by millions of families who have used it and who have personal knowledge of its excellence. Its wonderful popularity, however, has led unscrupulous dealers to offer imitations which act unsatisfactorily. Therefore, when buying always note the full name of the Company—California Fig Syrup Co.—plainly printed on the front of every package of the genuine Syrup of Figs and Elixir of Senna, to get its beneficial effects. For sale by all leading druggists. Price 50 Cents per bottle.

MAY LOSE THEIR JOBS.

State Bank Guaranty Commission of Oklahoma Delivers Ultimatum to the Recalcitrant Financiers.

[BY DIRECT WIRE TO THE TIMES.]

OKLAHOMA CITY (Okla.) May 10.—[Exclusive Dispatch.] Guthrie officials of State banks, who continue to refuse to pay the recent 1 per cent. assessment against their average daily deposits to recuperate the State guaranty fund, will be removed for violation of the State law. This is the ultimatum delivered to a Guthrie State banker today by members of the State Bank Department, who are here endeavoring to obtain a settlement with the State bankers if possible.

It is understood that numerous banks in this locality thus far have refused to pay the 1 per cent. assessment maintaining that it was not assessed in accordance with law, and that the recent report on the guaranty fund showed an alleged misuse of the funds.

Examiner Garnett and Fred Dennis, members of the State Banking Board, are here today conferring with local bankers.

WEDDING RING ON TIME.

Borrowed Shirt for Ceremony and Fib About His Age Shocked the Romance Out of This Bride.

[BY DIRECT WIRE TO THE TIMES.]

CHICO (Cal.) May 10.—[Exclusive Dispatch.] Engaged within twelve hours of their first acquaintance, married five days later, and separated next day without apparent hope of reconciliation, is the rapid-fire record of Miss Hazel Walker, a pretty and popular woman of this city, and A. J. McDougal of Stirling City.

Sunday, April 30, Miss Walker left Chico, going to Stirling City. Next day she met McDougal and they fell in love at sight, became engaged the day of their meeting, and on May 4 went to Oroville, where they were married by Judge Gray. They then returned to Stirling City, and to what their friends supposed was a dream of happy young love, but such was not the case.

Mrs. McDougal gives as her reason for leaving her husband that he deceived her. His first deception, she declares, was when he told her he was 27 years of age. He later told her that his real age is 43 years. The discovery, however, which caused her to form the actual decision to leave him and return to the home of her mother in this city, was the information she is alleged to have received that the wedding ring which adorned her finger had been purchased by her husband on time and that he had borrowed the shirt which he wore during the marriage ceremony.

IGNORE PATRIOT'S WILL.

Twin Sons of Fanny Burke-Roche Batoyni May Lose Millions by Their Visit to England.

[BY DIRECT WIRE TO THE TIMES.]

NEW YORK, May 10.—[Exclusive Dispatch.] Maurice and Francis Burke-Roche sailed today on the Lusitania in spite of a codicil in the will of their grandfather, Frank Work, forbidding them or their mother, Mrs. Fanny Burke-Roche Batonyi, to visit England.

Apparently the young men, who are twins, and 25 years old, are not worrying much about losing the bequests.

Mr. Work gave in his will this reason for the prohibition:

"I make this provision for the protection and benefit of my daughter and grandchildren, in the belief that they can find enough to interest, instruct and amuse them, and all varieties of climate at any time necessary or desirable for purposes of health in the United States."

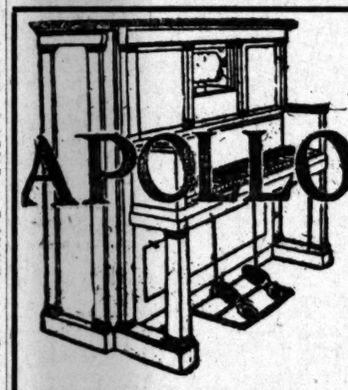

A $1000 Challenge Offer

ON THE SOLO-APOLLO PLAYER PIANO

We agree to forfeit $1000.00 cash to any charitable institution, individual, or competitor in the city of Los Angeles, if any piano dealer can produce any other make of player-piano—at any price—that will do musically what the SOLO-APOLLO PLAYER-PIANO will do—namely, accent the melody or theme of any composition and permit the operator to instantly omit the melody notes entirely, and play only the accompaniment.

$1000 Cash. Is This Plain Enough? See Us. See The Apollo

J. B. Brown Music Co.

642 South Broadway

Los Angeles and Riverside

"SHORE LINE LIMITED" 8:00 A.M.

"THE LARK" LIMITED 8:00 P.M.

"THE OWL" LIMITED 6:00 P.M.

"THE COASTER" 8:10 A.M.

"SUNSET EXPRESS" 6:15 P.M.

SAN FRANCISCO PASSENGER 2:30 P.M. (Coast Line)

SAN FRANCISCO PASSENGER 9:20 P.M. (Valley Line)

Seven Daily Trains to San Francisco via the Road of a Thousand Wonders

Southern Pacific

TICKET OFFICES 606 South Spring st. Arcade station, Fifth and Central avenue.

Cheap Rates EAST

Rock Island

"PERSONALLY CONDUCTED" EXCURSIONS

Reduced Round-Trip Rates—

May 16, 17, 18, 19, 22, 23, 24, 25, 27, 28, 29, 31,

And many dates in June, July, August and September.

Good Until October 31st. Choice of Routes.

The Rock Island has made arrangements to conduct special parties to Chicago and the East, leaving Los Angeles May 16th, 18th, 23rd, 25th and 27th, via Coast Line to San Francisco, passing Salt Lake City, Royal Gorge and famous scenery of the Rocky Mountains, making stop of several hours at San Francisco and Denver.

Liberal Stop-over privileges. Standard and Tourist Sleepers.

"Golden State Limited" "The Californian"

Superb Trains. Latest Pullman Equipment. Three Days to Chicago and St. Louis.

RESERVE BERTHS NOW

If you are contemplating only a one-way trip, it will pay you to join one of these excursions.

For detailed information, call at our office, or fill out coupon below and mail to me.

J. L. Stanton, D. P. A., 555 S. Spring St., Los Angeles, Cal.
Send me circular in regard to above Excursions and quote
Lowest rate to..... One way / Round trip
Name .....
Address .....

Rock Island Ticket Office

555 S. Spring St., Los Angeles. Phone Main 960, F1137.

Tourist Sleeping Cars FOR Eastern Excursions

On May 16, 17, 18, 19, 22, 23, 24, 25, 27, 28, 29, 31, and every Excursion Day in June, July, August and September Tourist Sleeping cars will be run from Los Angeles via the Salt Lake Route as follows:

TO CHICAGO—On Los Angeles Limited leaving at 10:30 a.m., and on American Express leaving at 2 p.m. Both via Salt Lake Route, Union Pacific and Northwestern.
On Overland Express leaving at 8:00 p.m. via Salt Lake Route, Denver & Rio Grande and Burlington Route, connecting at Denver for St. Louis.

TO KANSAS CITY—On American Express at 2:00 p.m. via Salt Lake Route and Union Pacific through Denver.

TO ST. PAUL—Wednesdays only—On American Express at 2:00 p.m. via Union Pacific and Northwestern line.

Excellent Service and Fast Time is a Feature of the

Salt Lake Route

Information and Tickets at 601 South Spring Street, Los Angeles; 86 East Colorado Street, Pasadena, and Other Offices.

Investigate Now! Pacific Home Builders

Now 80c Per Share

Booklet on Request.

617-618 Wright & Callender Bldg.

DRS. SHORES & SHORES. Offices in the Heans Bldg., Third and Spring, entrance 125 West Third. Catarrh, Chronic and nervous diseases a specialty. $5 a month, medicines free. Office hours 9 to 5; evenings, 7 to 8; Sundays 10 to 12. Take elevator or easy stairs to Room 222. Consultation free.

Crown Combinola

The Best Player Piano

SMITH MUSIC CO.

406 W. Seventh St.

Buy your Kimonos, House Gowns and Dressing Sacques at Wholesale Prices, 525 South Broadway—Over Burn's Shoe Store.

Correct Corsets—Perfect Fitting

Newcomb's CORSET SHOP 531 SOUTH BROADWAY

$1.50 Gold Filled Glasses

Ground to Order Glasses at Low Prices. THE WHITLEY JEWELRY CO., 347 So. Broadway.

THE CITY
AND ENVIRONS.

TODAY AND TONIGHT.

THEATERS.

Belasco—"Nan o' the North" 2:15 and 8:15 p.m.
Burbank—"Paid in Full" ..... 8:15 p.m.
Grand—"The Red Mill" ..... 8:15 p.m.
Orpheum—Vaudeville ..... 2:15 and 8:15 p.m.
Los Angeles—Vaudeville ..... 2:30, 7:30, 9:00 p.m.
Mason—"Ziegfeld Revue Follies" ..... 8:15 p.m.
Pantages—Vaudeville ..... 2:30, 7:30, 9:00 p.m.
Hyman—Vaudeville ..... Continuous
Walker—"Kate" ..... 8:15 p.m.

SPORTS.

Baseball — Los Angeles vs. Oakland, at Washington Park ..... 2:30 p.m.

"THE LAND AND ITS FATNESS."

Permanent exhibit at the Chamber of Commerce building on Broadway.

BUREAU OF INFORMATION.

Times Office, No. 531 South Spring street.

NEWS IN BRIEF.

Meeting Postponed.

The meeting of the Southern California delegates to form a Panama Exposition Commission called for today has been postponed. The date will be announced later.

Waters' Condition Im roved.

The condition of Hon. Russell J. Waters, who is sick at his home, No. 900 West Adams street, with an affection of the heart, was reported greatly improved last night.

Sunday-school Reception.

The Excursion Committee of the Chamber of Commerce is planning a reception for the Southern California Sunday-school Association during its stop in Los Angeles on the way to the convention in San Francisco in June.

Associated Collegiate Alumnae.

The Los Angeles branch of the Associated Collegiate Alumnae will meet at the Mount Washington Hotel for luncheon, on Saturday at 12:30 p.m. There will be an election of officers and a paper by Miss L. Smith, on "The Art of Listening."

Improvement Meeting.

The regular meeting of the Brooklyn Evergreen Improvement Association will be held this evening at Forest avenue and Malabar street. All members are asked to be present for participation in the matters of interest to be taken.

Reception to New Pastor.

The congregation of Memorial Baptist Church will tender a reception this evening to their new pastor, Rev. A. S. Barner and Mrs. Barner. Addresses will be delivered by Dr. J. Whitcomb Brougher, Rev. C. C. Pierce and Rev. J. F. Watson. Refreshments will be served.

Southern Evangelist Coming.

Rev. Sam Small, the well-known Southern evangelist, will speak three times on Sunday at Trinity Methodist Episcopal Church, South. His subject at 11 a. m. will be: "Mothers of the Great;" at 3 o'clock, for men only, "The Scarlet Woman;" at 7:45, "A Christian Civilization."

Death of Aged Woman.

Mrs. Mary E. S. Green, aged 70 years, died yesterday at her home, No. 849 East Twenty-eighth street, where she has lived with her husband, Capt. Orville Green, the only surviving member of the family, for the past thirteen years. The funeral will be held at 2 o'clock tomorrow, at the Rosedale cemetery chapel, and the body will be cremated.

Coming on Many Trains.

General Passenger Agent Peck of the Salt Lake Railroad has been advised that nine special trains will be used to transport delegates to the convention of the American Library Association to be held in Pasadena May 18 to 24. The trains come from all points of the Middle West. The Santa Fe and Southern Pacific Railroads are also arranging to care for increased equipment used in bringing delegates to this convention.

To Boom New Chamber.

An informal social meeting, entertainment and smoker of the new Arroyo Seco Chamber of Commerce will be held tomorrow evening at Woods Hall, No. 5753 Pasadena avenue. Its purpose, aside from the get-acquainted feature and the securing of new recruits for the chamber, will be the discussion of topics of live interest to the Arroyo, Highland Park and Garvanza. A number of good speakers from the ranks of the Los Angeles legislators, city officials and the Los Angeles Chamber of Commerce will be on hand.

BREVITIES.

The Hy-lo Shoe Store is having their May clearance sale at 420 S. Spring, between Fourth and Fifth. Women's shoes now $1.00.

The Times Branch Office, No. 116 South Broadway, advertisements and subscriptions taken.

Laces cleaned, mended, French process. Miss Gilmer, 1012 W. 8th. 51465.

Hotel Rosslyn and Natick. Best 25-cent meals. Sunday eve., 35 cents.

Remember Idyllwild. Daily stage from San Jacinto begins June 1st.

TOUCH OF HUMAN NATURE.

Tot Goes Avoyaging Without Car Fare and Wins Hearts of Passengers When Tears Well Up.

Little Johnny Caspondage, impatient over the delay of his mother and aunt to take him into town, left his home on Long Beach avenue near Forty-third street yesterday afternoon, stopped a Moneta avenue car and climbed aboard.

When the conductor asked him for his fare, he produced a bunch of flowers and a bag of cookies. The conductor, who did not appear sympathetic, again demanded his fare, threatening to put him off. Tears started in Johnny's eyes as the conductor rang the bell and motioned him to skip.

A passenger took the boy on his lap and paid his fare, and then Johnny became the center of an admiring group of passengers. He said he was going to see his mamma at Second and Main streets, but no one was waiting for him there. Then the tot led his protector to a nearby restaurant, where he was recognized by the proprietor.

He was left there and eventually recovered by his distracted mother, after much telephoning. A policeman was about to take charge of the lad. The latter's fear, however, was that the unfeeling conductor would get him.

Reciprocity.

Canada, Washington and Oregon brought to Los Angeles. Four large excursions during the past winter. Los Angeles should show its appreciation by sending a trainload on the Northwest Excursion leaving here June 5th. Rate, $95.00; taking in Portland, Tacoma, Seattle, Victoria, Kootenay Lake Region, Spokane, Inland Empire, and returning to Los Angeles. Includes sleeping car fare to Seattle, sight-seeing trips at Tacoma and Seattle, and other entertainment. Let our man call and explain in detail and furnish you attractive booklet describing the trip. Southern Pacific, 600 South Spring street. Phone Sunset Main 8222, Home 10171.

If You Want to Go East C. Haydock, Agent Illinois Central R. R., 113 W. Sixth.

QUARTER-MILLION IN CASH.

Two Hundred and Forty Acres of Oil Land in Midway Field Bought at That Price by Pennsylvania Man.

One of the largest cash oil-land deals of several months was closed in this city yesterday when the Producers' Oil Company, Guaranteed, a Fresno corporation, sold 240 acres in the Midway district for $250,000. The purchaser was Charles W. Rhoades, an oil operator of Pennsylvania.

The land is on sections 22 and 23, 32-23, Midway field. On it are the leases of the Gypsy and Mountain Girl companies, operated by the British Consolidated Oil Company, Limited, which took over the leases last summer. Their combined production is about 25,000 barrels a month, and this is steadily increased by the British Consolidated. One of the leases is on a one-seventh royalty basis, and the other one-eighth.

It is understood that Rhodes purchased the land, for which he paid over $1000 an acre, as an investment, depending for his returns on the royalty oil to come from the British Consolidated. It is another evidence of faith in California oil, and its future possibilities.

For the Producers' Oil Company the negotiations were conducted by B. F. Shepherd of Shepherd & Cochrane of Fresno, and John Reynolds of E. J. Amann & Company, of Los Angeles. W. A. Ingoldsby of the Read Advertising Agency of this city represented the purchaser of the property.

VITAL RECORD.

MARRIAGE LICENSES.

The following marriage licenses were issued yesterday. Name and age given.

AROUNA—ECHART. Antonio Arouna, 32; Mariana Echart, 21.
BAKER—BIRD. George S. Baker, 25; Ora V. Bird, 23.
BARLOW—CASTLEMAN. Harry W. Barlow, 23; Georgia Castleman, 22.
BETTS—NICOLAI. Le Grand Betts, 50; Lucy A. Nicolai, 22.
CARTWRIGHT—MEADOWS. Clyde G. Cartwright, 23; Bessie M. Meadows, 20.
CROSS—WHITELEY. Arthur Cross, 31; Pearl Whiteley, 31.
FOWLER—EATON. Gates M. Fowler, 47; Annetta Eaton, 41.
GAAR—GLEASON. Earl Gaar, 29; Eva M. Gleason, 26.
HENRY—PIERCE. Harry R. Henry, 29; Isabella P. Pierce, 21.
JACOBSMEYER—ERVIN. Arthur C. H. Jacobsmeyer, 22; Martha L. Ervin, 19.
JOHNSON—LARTER. Arthur H. Johnson, 46; Phoebe F. Larter, 41.
LUCAS—SMITH. Gus P. Lucas, 27; Flora Smith, 19.
MARLEAU—MICHALSON. Jesse W. Marleau, 25; Louise Michalson, 24.
MASON—ORSI. Henry S. Mason, 23; Mary J. Orsi, 22.
M'CURDY—LOTTEN. Fred E. McCurdy, 30; Queen Lotten, 29.
MELLER—M'GAUGH. Addis L. Meller, 34; Mary E. McGaugh, 25.
O'BRIEN—LONGWELL. Walter E. O'Brien, 45; Margaret E. Longwell, 26.
ODER—M'COY. William A. Oder, 65; Belle McCoy, 54.
PERRY—SPEER. Ray W. Perry, 21; Ruby Speer, 17.
PRUNTY—ROCHE. Patrick Prunty, 30; Margaret Roche, 29.
SARTIAT—JONGLAND. Peter B. Sartiat, 21; Alice Jongland, 18.
SPANGLER—PATRICK. John S. Spangler, 50; Tishuina Patrick, 35.
WILCOX—GREGORY. Frank E. Wilcox, 39; Alice Gregory, 39.
YOUNG—RZEPZYK. R. G. Young, 33; Victoria Rzepzyk, 29.

BIRTHS.

Names, sex, place and date of birth.

FURUTA. Mr. and Mrs. Masaja. Boy. 114 East Seventh street. May 1.
HERDER. Mr. and Mrs. Hermon. Daughter. San Pedro. April 26.
MASON. Mr. and Mrs. Charles L. Daughter. 3622 Morgan avenue. April 27.
NASON. Mr. and Mrs. Grover C. Daughter. 4301 South Flower street. May 5.
SATTELY. Mr. and Mrs. Charles D. Daughter. 3334 South Daly street. May 7.
WILMOT. Mr. and Mrs. Charles A. Daughter. 1428 East Fifty-first street. April 27.

DIVORCE SUITS FILED

BLOOM. Selma against Andrew Jackson.
CUNY. Genevieve against Phillip.
DOMINGUEZ. Sarah A. against A. C.
McMURTRIE. Annie against F. A.
McPHERSON. Mary E. against James A.
TURCO. Sara against Louis.
WEBER. Nellie against Maxamillan.

DIVORCE DECREES GRANTED.

ASHER. Amy Z. from William R.
KING. Albert W. from Laura A.

OFFICIAL DEATH LIST.

Name and place of death—	Age.	Date.
BISPHAM, William. Los Angeles..	76	9
COISE, Joseph. Los Angeles.....	78	8
GREEN, Mrs. Mary S. Los Angeles	69	10
McDOUGALL, Richard J. Los Angeles	38	8
MENDOZA, Manuel. Los Angeles...	50	7
PURNELL, John. Los Angeles.....	47	8
SMITH, Martha H. Los Angeles....	84	8
TRASK, Walter J. Los Angeles....	48	10
TRUMAN, Maurice E. Los Angeles	4	9

DEATHS.

With Funeral Announcements.

ANDERSON. In this city, May 10, Lanore M., wife of W. J. Anderson and mother of Elton, Grace and Hazel Anderson, sister of George J., Amos S., Remi, Walter A. and R. Clemont Nadeau, a native of Los Angeles, aged 37 years.

Funeral from the parlors of the Booth & Boylson Co., No. 1147 South Figuer street, Friday, May 12, at 2 p.m. Interment, Rosedale Cemetery.

ANDREWS. At Glendale, May 9, Melvin N. Andrews, beloved husband of Edith M. Andrews and brother of Mrs. V. E. Carlson, Pasadena.

Funeral from chapel of Pulliam Undertaking Company, corner Fourth and Louise, Glendale, 2 p.m., Thursday. Interment, Forest Lawn Cemetery. Friends invited.

APPLEGATE. At his residence, No. 9 Brooklyn place, Altadena, May 10, James L. Applegate, in his 75th year, resident of Kansas City, Mo.

Funeral notice later.

COX. No. 1222 West Eighth, May 10, 1911, Martha M. Cox, aged 59 years.

Remains at Bresee Brothers. Notice of funeral later.

GREEN. At No. 849 East Twenty-eighth street, Mrs. Mary E. Sudaym Green, beloved wife of Capt. Orville Green, aged 70 years.

Funeral services will be held at Rosedale Cemetery chapel, Friday, May 12, at 2 o'clock. Friends invited. (Chicago papers please copy.)

LEVY. In this city, May 8, Mrs. Helen C. Levy, aged 68 years.

Services will be held in the chapel of Pierce Bros. & Co., No. 810 South Flower street, Friday, May 12, at 2 p.m.

MORTON. At Altadena, May 9, Harry Morton of No. 1067 Fedora street, beloved husband of Helen G. Morton, native of Cecil county, Md., aged 64 years.

Funeral from Overholtzer's undertaking parlors, Grand near Pico, Friday, May 12, at 2 p.m. Friends invited. (San Francisco and Maryland papers please copy.)

NEWMARK. In San Francisco, May 10, Meyer J. Newmark, beloved husband of Sophie Newmark, father of Mrs. Alfred Sutro of San Francisco, Henry M. Newmark of Los Angeles, brother of Mrs. S. Lazard of Los Angeles and Mrs. Eugene Meyer of New York, aged 73 years.

SADLINGER. April 12, 1911, Nicholas Sadlinger.

Funeral services at Forest Lawn Cemetery, Friday, May 12, at 10 a.m. Interment, Forest Lawn Cemetery.

SCUDDER. No. 1424 Mariposa street, May 10, 1911, Theodore Y. Scudder, aged 33 years.

Funeral services will be held at chapel of Bresee Brothers, 853 South Figueroa street, Saturday at 10 a.m.

SMITH. In this city, May 8, 1911, Martha H. Smith, aged 84 years.

Funeral from the chapel of Robert L. Garrett & Co. today (Thursday) at 10:30 a.m.

STEARNS. At No. 231 North Avenue 66, May 10, George L. Stearns, a native of New York, aged 79 years, 3 months, 18 days.

Funeral services at Hollywood chapel, Friday, May 12, 10 a.m. Friends invited to attend. Interment, Hollywood Cemetery.

TRASK. At his late home, No. 1321 South Figueroa street, May 9, 1911, Walter J. Trask, aged 49 years, beloved husband of Victoria Trask and father of Caroline Trask.

Funeral from the family residence, No. 1321 South Figueroa street, Thursday, May 11, at 2 p.m. Interment private at Inglewood Park Cemetery.

FUNERAL DIRECTORS.

Orr & Boothe Co.,
Successors to Orr & Edwards Company,
Funeral Directors and Embalmers.
Now in our new chapel, 12th and Hope streets.
Sterling S. Boothe, Pres. John D. Faris, Sec'y.

Solid Gold Set Rings
Half Price Today

If you want a beautiful classy new solid gold set ring, you owe it to yourself to visit the Geneva before you make a purchase. Every price reduction below is absolutely bona fide. Come and buy and save.

$3.00	Rings, now	$1.50
$3.50	Rings, now	$1.75
$4.00	Rings, now	$2.00
$5.00	Rings, now	$2.50
$6.00	Rings, now	$3.00
$7.00	Rings, now	$3.75
$8.00	Rings, now	$4.50

GENEVA
Watch and Optical Co.
305 South Broadway

"The Exclusive Specialty House."
Myer Siegel & Co.
At 445 S. Broadway.
Are Offering
Daintiest Lingerie
Underwear
Considerably below regular values.
Separate Pieces and Matched Sets
Included are domestic and imported (hand-made) Night Gowns, Chemises, Corset Covers, Drawers, Combinations, Skirts and Matched Bridal Sets for Trousseaux. Also a large line of Boudoir apparel, Negligees, Kimonos, Dressing Jackets in silks and in lingerie.
At Moderate Prices

When We Examine Your Eyes
You will be surprised at the thoroughness of our work. There is no guesswork here and no amateurs to serve you.
ESTABLISHED IN 1887.
Marshutz Optical Co.
555 So. BROADWAY.

LOCAL TRAVELERS.

Los Angeles and Southern California People Who Are Registered at Hotels in Other Cities.

[BY DIRECT WIRE TO THE TIMES.]

NEW YORK, May 10.—[Exclusive Dispatch.] The following Los Angeles people are registered tonight at New York hotels: Algonquin, E. D. Rand; King Edward, C. D. Milberg; Martha Washington, Mrs. J. A. Reed, Mrs. H. G. Higgins; Waldorf, P. H. Smith and wife; Grand Union, E. B. Smith, F. W. Hueverberg; Martinique, W. Sink, I. D. Connolly, C. A. Larson; York, W. G. Bain; Hoffman, F. M. Townsend and wife; Grand Union, E. C. Peas; Hotel Rector, B. S. Hubbard. From Pasadena: Marlborough, G. F. Smith.

IN CHICAGO.

CHICAGO, May 10.—[Exclusive Dispatch.] The following Los Angeles people are registered tonight at Chicago hotels: Congress, Mrs. Leah J. Seeley, Ada B. Seeley, Mable E. Seeley, R. Seeley; Stratford, J. O'Brien; La Salle, Miss H. Setterberg, A. W. Rhodes, Mr. and Mrs. Alex Seymour; Drexel Arms, George Bullinger. From San Diego: Congress, D. C. Collier.

IN SAN FRANCISCO.

SAN FRANCISCO, May 10.—[Exclusive Dispatch.] The following Los Angeles people are registered tonight at San Francisco hotels: Palace, J. P. Flint, Thomas A. O'Donnell, T. Spellacy, James H. Owen, A. Maxfield, Charles F. Stamps, Jr., A. A. Balch, Mr. and Mrs. H. F. Edsall; from Pasadena, Mrs. Ernest Kennedy, maid and two children, W. S. J. Raney; St. Francis, H. M. Snyder, W. J. Boyle, George J. Krom, A. J. Sailsbury, Jr., O. W. Morgan, P. B. Hammond, Lester R. Hewitt, J. R. Newlands, J. H. Rambose, M. Hellman.

NEW ATHLETIC FEATURES.

Something Different Promised in Closing Demonstration of Y.W.C.A. Fine Programme Arranged.

The members of the Y.W.C.A. gymnasium class are enthusiastically preparing for their closing demonstration tomorrow evening.

The physical director who recently attended the biennial convention of the Y.W.C.A. at Indianapolis, brought home new features that were used there in the gymnasium exhibition, and several will be used.

The programme will include a grand march, children's classes in Swedish gymnastics, folk dances and games, young ladies' classes in Swedish gymnastics, dumbells, Indian clubs, cane drill, esthetic movements and apparatus work. The latter part of the evening will be devoted to competitive games.

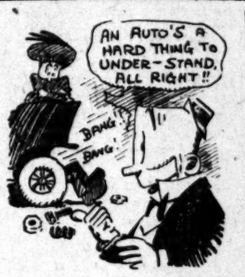

Still, even with all its faults, we'd swap sitting here in the store for a good, long auto ride any one of these fine days. But we have to stay here and look after the clothes interests of the Men Who Know. They're coming in, thick and fast, to be outfitted for Spring now. And if you'll stop and see the fabrics in our windows, you'll see why.
A. K. BRAUER & CO.
TAILORS TO MEN WHO KNOW
— TWO STORES —
345-47 So. SPRING (OUR NEW BUILDING)
COR. 5TH & SPRING

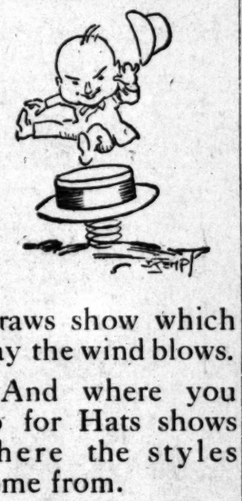
Straws show which way the wind blows.
And where you go for Hats shows where the styles come from.
The $3 Hats are the summit of straw hat building.
Mullen & Bluett
Broadway and Sixth.
The Quality Store.

BRANCH OF ALEXANDER & FUNKE CO. ESTABLISHED QUALITY
SHOES FOR MEN
HOLLANDER & FUNKE CO. THE FAMILY SHOE STORE
428 SOUTH BROADWAY.

CLARA M. DOLPHIN, FLORIST.
337 S. Spring St.
Dolphin's Flower Shop
Funeral Designs $1 and Up
Cut Flowers, Ferns, Potted Plants
Phones—F2483; Broadway 3196

Watch Repairing
—Best work in the city at the very lowest prices.
A. E. MORRO Fourth and Broadway

Cemeteries.
Inglewood Park Cemetery
Two miles outside of the city limits, on the Los Angeles and Redondo Railway, 200 acres of perfect land, with improvements outclassing any cemetery on the Coast.
207 South Broadway, Room 203.
Phones—F3203; Main 4659.
Superintendent's phone, 10541.
Rosedale Cemetery
An Endowed Memorial Park, noted for its natural beauty. Endowment Fund for perpetual care, $300,000. Modern Receiving Vault, Chapel, Crematory and Columbarium. Accessible. City Office: Suite 303-306 Exchange Bldg., N.E. corner 3rd and Hill sts. Phones—Main 909; A3629. Cemetery office, No. 1821 West Washington street. Phone—72258. West 80.
Hollywood Cemetery
Location ideal—modern and attractive. High, rolling lawns; beautiful lakes, trees and shrubbery. All lots under perpetual care. Melrose and Colegrove cars to grounds. A1131. 208 Laughlin Bldg. Main 301. Cemetery phones. 59055. Hollywood 542.

UNDELIVERED TELEGRAMS.

There are telegrams at the Postal office for Loonards Constantino, Dr. F. Martinez Baca, Miss G. De Lugano, Mrs. Wayland Task and Edith Slater.

At the Western Union: Mrs. Ethel Miller, George E. Hallett, Mrs. W. G. McGillivray, Mrs. Charles Patterson, C. Provencio, Harry M. Bayley, Laura Murdock, Henry Till, W. A. Rice, Arthur J. Jacobmeyer, James Nolan, Mrs. R. J. Moffat, George S. Stinson, Lulu Kenson, Miss E. Grace Cowan, Mrs. Bell McCall, Y. Rendon and Frank Burgess.

Peck & Chase Co., Undertakers.
1212-15 S. Figueroa st. Lady assistant. National Casket Co. caskets. Tel. Main 61, 67767.
POSTOFFICE STABLES, 529 New High st. Hacks and livery. L. K. Lusk, Mgr.

Swell $5.00 Untrimmed Hat Sha
DAYLIGHT STORE
Jacoby Bros.
331-333-335 South Broadway
"SOMETHING NEW EVERY DAY."
Today 2d Floor $2.75

Stock Adjustment Sale Special Extraordinary
THIS is the Home Milliner's opportunity, embracing the largest assortment of new styles we have ever shown at this popular price. The swellest large and small shapes of the season in extra good quality Milan and Chip; black, white and burnt. Hat shapes that sold regularly for $5.00, Friday $2.75.
Regular $3.95 German Hemp Hat Shapes, Today Special $1.95
A SPLENDID lot of these High-grade Imported Hats in Black, all the newest French Blocks. Also regular $3.95 white and Black Italian Milan Hat Shapes in the cleverest styles of the season.
Six-yard Remnant lengths of Hat Braids worth to $1.50 ..... 39c
New Ramie Hat Braids, in black, white and mixed black and white. By the piece. $1.95 TO $2.95
Re-Adjustment Sale New Trimmed Millinery
HATS that are made in accordance with the latest Paris designs. Large, medium and small and combination. Prices are exactly half what other stores ask for hats of equal style and Sale on the second floor today Friday and Saturday.
$5.00 TRIMMED HATS AT $2.50. A WONDERFUL variety of utility styles in hand-made Hats, artistically trimmed with silk bows and drapes $2.50
$7.50 TRIMMED HATS AT $3.75 TRIMMED Tailor Suit Hats, in the season's leading shades; fashioned with jaunty wings and quills ... $3.75
$15.00 TRIMMED HATS AT $7.50. DRESS hats trimmed with Flowers and elegant Ribbon bows, aigrettes, wings and fancy effects. Endless variety $7.50
$20.00 TRIMMED HATS AT $10.00 HIGH-CLASS dress hats which are our own exact copies of imported Paris model styles; ultra smart and exclusive $10.00
$18.00 TRIMMED HATS TAILORED and Dress Hats small and medium shapes with broad ribbons and effects
$25.00 TRIMMED HATS DRESS styles in exquisite signs; many trimmed with ous imported flowers; ostrich feathers.

Special Reductions
on Refrigerators for 2 Days Only
Henry Guyot Hdw. Co.
538 South Spring Street

Women's $25 Suits
Samples of the very latest styles. Don't miss them..... $15
ORIGINAL SAMPLE SUIT CO.
238 1-2 S. Broadway, 2nd Floor.

Mission Malt Tonic
GIVES HEALTH & STRENGTH
AT DRUGGISTS

DRINK HABIT ABSOLUTELY CURED IN 3 DAYS
945 SOUTH OLIVE NEAL INSTITUTE LOS ANGELES

Commonwealth Home Builders.
A co-operative Building Company Organized by 100 Representative Businessmen of Los Angeles.
120 West Sixth Street

SWOBDI STOCK
Imported Millinery
BIG FIRE SALE
25c on the $.
526 S. BROADWAY. Clune Theater Bldg.

Costs Only $12.00. Warm Bath At once—only 1c
HOT WATER
Absolutely no danger—pure water at once. Why use dangerous expensive heaters? Why pay enormous gas bills?
Sectional Heating Co., 657 W. Washington St.

Send a Postal
For Our 1911 Price List
German Delicatess en
NAUMANN & SCHILL
306 So. Spring. 224 West 5th

New "Walkover" BOOTSHOP
No. 3, 623 South Broadway
J. F. Hughes, Prop.

FREE DIVINE HEALING
Given every week day morning. Don't remain sick. Be well. That's easy. Call tomorrow and investigate. Cut this out and remember location
FRANCIS TRUTH,
Noted Boston Healer,
223 W. 3d st., L. A.

EXCLUSIVE CHINA AND GLASSWARE
Parmelee-Dohrmann Co.
436-444 SOUTH BROADWAY

PERFECT DIAMONDS ONLY
BROCK & FEAGANS
LOS ANGELES

Legal

April 25, 1911.

SEALED PROPOSALS will be received at office of Treasurer Pacific Branch, N. H. D. V. S., Soldiers' Home, Los Angeles County, Cal., and there opened at the time fixed for furnishing and delivering supplies in accordance with instructions and specifications, copies of which, with blank proposals, can be had upon application to the Treasurer, as follows: For Subsistence Supplies until 12 o'clock, m., for Household until 12:30 o'clock p.m., for current Expenses until 1 o'clock p.m., for Farm until 1:30 o'clock p.m., May 25th, 1911, and for Hospital Supplies until 12 o'clock, m., and for Repairs Supplies until 1 o'clock p.m., May 26th, 1911.

E. W. MOORE, Treasurer.

NOTICE

You will please take notice that on and after this date, I, W. B. Wilson, will not be responsible for any bills contracted by Alice M. Wilson, my wife.

W. B. WILSON.

DANDRUFF, FALLING HAIR, ITCHING SCALP QUICKLY STO
A Harmless, Old-Fashioned Remedy, Brings Back the Color to Gray Hair.
How many old-fashioned remedies are being used, which goes to show that it is hard to improve some of our grandmothers' old-time, tried remedies. For instance, for keeping the hair dark, soft and glossy nothing equals our grandmothers' "sage tea." Although, by the addition of sulphur and other ingredients, this old-fashioned brew has been made more effective as a scalp tonic and color restorer.
Nowadays, when our hair gets faded or gray, instead of making the "tea" ourselves, we go to the nearest drug store and ask for a bottle of Wyeth's Sage and Sulphur Hair Remedy.
Druggists are authorized under guarantee that the first bottle will be refunded if it fails to do as represented.
This preparation is offered to the public at fifty cents a bottle, and is recommended and sold by all druggists.
Special Agent, Van Ness Pharmacy, Broadway, 6th and Broadway, 4th st., 22nd & Hoover sts., and 6th st. and Alvarado st.

AUCTION
Thursday, May 11, At 10 A. M.
234 Pacific Ave., Long Beach
Entire contents of the 11-room house ALPHA, comprising 3-piece mahogany parlor suit, ladies writing desk, 21 oak and birch dressers, 21 enameled beds, 21 mattresses, 21 springs, 21 Velvet and Axminster rugs, 21 stands, 21 rockers, 40 chairs, commodes, toilet ware, gas heaters, wardrobes, lace curtains, portieres, hall and stair carpets, carpet sweepers, sanitary couch, pads, combination and kitchen tables, extension tables, refrigerators, all bedding, sheets, blankets, comforters, etc., porch chairs, settees, jardinieres, etc.
Reed & Hammond, Auctrs.

AUCTION
Friday, 10 A. M.
518 Carlton Way, Hollywood
GOOD FURNITURE AND RUGS
of six rooms, brass stand, oak arm chairs and rockers, birdseye maple chiffonier, and commode, oak dresser, mission rockers and chairs, mission pedestal dining table, chairs to match, oak stands, Vernis Martin bed, enamel iron beds, child's bed, sanitary couches and mattresses, steel springs, mattresses, Axminster rugs, curtains, portieres, dishes, gas stove, refrigerator, go-cart, cooking utensils, etc., etc.
Take Hollywood car to Gower st. Walk one block south. Everything must be sold.
REED & HAMMOND, Auctioneers.

AUCTION.
Two beautiful homes at auction
TODAY, THURSDAY, MAY 11th.
2 P. M., fine bungalow.
358 W. 58TH ST.
4:30 P. M. beautiful cottage,
160 W. 48TH ST.
FRIDAY, MAY 12TH, 3 P. M.
Elegant 5-room bungalow, lot 80x160.
237 EAGLE ROCK AVE.
Take Garvanza car on Main St. marked Eagle Rock Ave.
SATURDAY, MAY 13, 8 P. M.
Pool Hall (7 tables) cigar stand.
1181½ S. SPRING ST.
THE R. H. STROUSE CO., Auctioneers.

AUCTION
35 COWS 35 TODAY, 10 A. M.
Santa Fe Springs
RHOADES & RHOADES,
Phones Main 1259, F1259. Auctioneers.

Thos. B. Clark
AUCTIONEER
632 SO. SPRING STREET
F1007 Broadway 1921

AUCTION.
Real Estate, Live Stock, or Furniture, either at your house or in the Auction Rooms (free use of auction rooms) will have my personal attention. 17 years experience in Three States. Terms the lowest, satisfaction guaranteed, or everything bought outright.
JULIUS C. TIMSON, General Auctioneer, Office at Auction Rooms,
741 So. Main St. Phone Broadway 1140.

California Auction Co.
General Auctioneers
We do a general Auction Business and guarantee satisfaction. We also pay the top price for furniture, etc.
825-34 S. MAIN ST.
Phones—63497; Broadway 4783.

"The New Standard Encyclopedia"
is guaranteed to be new and complete. A University Society Consultation and Membership Certificate, entitling the holder to many benefits and privileges and good for three years, goes with each set. This certificate keeps the Encyclopedia up-to-date. Send postal to Times Encyclopedia Club.

Editorial Sheet—Th
XXTH YEAR.
N. B. Black DRY G
318-320-322 SOUTH
Linen Tailor-Ma Arrivals, $15.
It is really surprising, the degre simple suits of linen crash. Ev the work of the master-tailor. affairs of the kind we ever saw.
The trig, short jacket, the gor hem to the knee.
Grays, leather color and natu Plain styles $15.00. Those collar and cuffs, $17.50.
—Second
Seasonable, Reason
Fit is the all-important feature wear. Upon it depends the we satisfaction of every garment. this underwear we can vouch.
COTTON VES
Vests of nice, fine cotton, either for present or early summer wear.....
LISLE VES
Vests of fine lisle thread or me neatly hand crocheted neck and
SILKOLISLE
Vests of Silkolisle — a silk and deep hand crocheted edges, perfect beauties.....
—Main F
Children's Tub Dres
Bring the little folks in and let from this lot of wash dresses; th pretty, new styles—and you will prices.
Chambrays, Galateas and Ging stripes and plain colors. There styles; Dutch necks and short sl sleeves. Pipings, bands and em features. 6 to 14 years. $3.75
—Third F
Stamped Marqu
This material in these waist pa much as we ask for the patter needle. It's the finer grade of Ma And the designs are all new one But you should come while ass plete. Depend upon it, they'll not last long.....
—Art Dept., Th
Washable Mor
It's just as easy, just as econo looking house dress as the oppo price of these with any you cou
Chambrays, Ginghams, Percales checks and small figures. Blu effects. Every price from $4.50 on down to.....
—Third F
FREE V CONCERT
Our regular weekly Victor Co cert will be given at Thre o'Clock this afternoon. We i vite you to be present. A fin program has been selected fro the entire Victor list, includin special Grand Opera records b Schumann-Heink and Scott Concert at Three o'Clock. Com and bring your friends. Take e
The Best in Talk
We specialize on the Victor as the best as the best Cylinder Machine. You'll see Talking Machine Department. Lo New Building, this department has eve hear and test machines under condi
Exclusive Victor Featur

Geo. J. Bi
STEINWAY AGENTS 446-4

Editorial Sheet—The State and Coast. (Part II—The City and Its Environs.)

The Times
LOS ANGELES

Population of the City (Census of 1910)—319,198.

CXth YEAR. THURSDAY MORNING, MAY 11, 1911.—12 PAGES. On All News Stands, Trains and Streets. 5 CENTS.

MAY 11, 1911.—[PAR

Hat Shape

ned Millinery

Large, medium and small; every
for hats of equal style and

$10.00 TRIMMED HATS AT
TAILORED and Dress Hats in
small and medium shapes;
with broad ribbons and with
fects

$25.00 TRIMMED HATS AT
DRESS styles in exquisite
signs; many trimmed with
ous imported flowers; others
ostrich feathers.

G HAIR, ITCHING
ALP QUICKLY STOP

ed storer.
Nowadays, when our hair
gets faded or gray, instead of
the garden or garret for
making the "tea" ourselves,
go to the nearest drug store
a bottle of Wyeth's Sage
Hair Remedy.
Druggists are authorized
under guarantee that the
refunded if it fails to do
resented.
This preparation is
public at fifty cents a
recommended and sold by
Special Agent, Owl Drug Co.,
Broadway, 6th and Broadway,
st., 2nd & Spring st., and

AUCTIO

Fine Furniture
Rugs and Bric-a-
Today
At 10 o'clock a.
611 South Hill
These goods were moved
dence in Pasadena, and
mahogany dining-room set,
hair mattress, parlor furnit
carpets, etc. THOS. B. CL
Auc

HAVE YOU A
WRINKL

Or any other objec
ture of your face? I
mis-shapen in any
your chest
you happen
or over the
your
Have you
moles or
orating
Any
defects
annoying
moved
by electrolysis
without
of time.
Call or
Therefore
send for my
84-page booklet (C),
The largest institution
kind in the world
Karle Institute
Broadway Central Bldg.
424 S. BROADWAY
Los Angeles, Cal. San
Denver, Colo.; San

THE McCARTHY CO.
201 North Broadway
Main 1202; A5041

Don't
Van
Sp
Wilshire
Yard
Beautiful
Metro

Good C
For M

MATHESON
LOS ANGELES
MATH
Broadway

Oldest Jeweler on Bro
Owing to the early tear
of the building at 353 S.
way, S. B. Bailey, th
Broadway Jeweler, is o
SELL OUT HIS E
STOCK AT ABSOL
SACRIFICE PRICES.

MUSIC TEACHERS, ATTE
We are publishing the second
our Music Teachers' Directo
and instrumental) of California
your name and we will send you
tory registration card, to be
No charge.
EILER'S MUSIC HOUSE
344 S. Broadway, Los Ange

LOS ANGELES LIMITED
THE DAYLIGHT LIMITED
TICKET INFORMATION
SOUTHERN PACIFIC
SUNSET ROUTE

The WA
PORTA
The Portable Pi
Builders.
Ou

Asbestos Lined.
See our samples at 440 E. GRAN
E. R. WALKER. P. O. Box 1178.
2695. F1956.

N. B. Blackstone Co.
DRY GOODS
318-320-322 SOUTH BROADWAY.

Linen Tailor-Made Suits, New Arrivals, $15.00--$17.50

It is really surprising, the degree of style they put into these simple suits of linen crash. Every line, every stitch, shows the work of the master-tailor. They are the smartest looking affairs of the kind we ever saw.

The trig, short jacket, the gored skirt with plaits from the hem to the knee.

Grays, leather color and natural linen.

Plain styles $15.00. Those with embroidered black satin collar and cuffs, $17.50.

—Second Floor—

Seasonable, Reasonable Underwear.

Fit is the all-important feature to look for in choosing underwear. Upon it depends the wear, the comfort and general satisfaction of every garment. For the fitting qualities of this underwear we can vouch.

COTTON VESTS AT 25c.
Vests of nice, fine cotton, either plain or lace trimmed, styles for present or early summer wear..... 25c

LISLE VESTS 50c.
Vests of fine lisle thread or mercerized cotton, neatly hand-crocheted neck and sleeves..... 50c

SILKOLISLE VESTS $1.00
Vests of Silkolisle—a silk and lisle mixture—finished with deep hand crocheted edges, perfect beauties..... $1.00

—Main Floor—

Children's Tub Dress $3.75 to $5.00

Bring the little folks in and let them choose for themselves from this lot of wash dresses; they will be delighted with the pretty, new styles—and you will be equally pleased with the prices.

Chambrays, Galateas and Ginghams in plaids and checks, stripes and plain colors. There are sailors and one-piece styles; Dutch necks and short sleeves or high necks and long sleeves. Pipings, bands and embroideries are the decorative features. 6 to 14 years. $3.75 to $5.00.

—Third Floor—

Stamped Marquisette Waists

The material in these waist patterns would cost almost as much as we ask for the pattern all stamped ready for the needle. It's the finer grade of Marquisette, a beautiful quality, and the designs are all new ones, our own exclusive designs. If you should come while assortments are full and complete. Depend upon it, they'll not last long..... $2.00

—Art Dept., Third Floor—

Washable Morning Dresses

Just as easy, just as economical, to wear a neat, smart looking house dress as the opposite. Compare the style and price of these with any you could have made to order.

Chambrays, Ginghams, Percales; plain colors, neat little checks and small figures. Blues, pinks, white and black effects. Every price from $3.00 on down to..... $2.50

—Third Floor—

FREE VICTOR CONCERT TODAY

Our regular weekly Victor Concert will be given at Three o'Clock this afternoon. We invite you to be present. A fine program has been selected from the entire Victor list, including special Grand Opera records by Schumann-Heink and Scotti. Concert at Three o'Clock. Come and bring your friends. Take elevator to Third Floor.

The Best in Talking Machines

We specialize on the Victor as the best Disc Machine—and on the Edison as the best Cylinder Machine. You'll find full assortments of both in the Talking Machine Department. Located on the Third Floor of our building, this department has every facility and convenience. You may hear and test machines under conditions as favorable as in your own home.

Exclusive Victor Features:

The Victor is a Talking Machine of exclusive features. Among these are the Tapering Tone-Tube, and the Sound Box Tube, which oscillates. It also has a specially designed Sounding Box. These features, in addition to the superior workmanship and the specially constructed motor, make the Victor, beyond question, the most desirable Talking Machine.

Talking Machines On Easy Payments

We make it very easy for you to own a Victor or an Edison. Tell us about what you can pay and we will arrange terms to suit you. This means that upon a small cash payment you can have the enjoyment of your Victor and Records at once, paying for the instrument from week to week. Victors and Edisons in all styles—Victrolas and Amberolas—priced from $10 to $250. Complete assortments of Victor and Edison Records.

Geo. J. Birkel Co.
BROADWAY 446-448 S. BROADWAY
AGENTS

Too Much Johnson.

PLEASE TURN ME LOOSE AND PLEASE CUT LOOSE!

Claremont's Marshal and Recorder, Bible-class Protege and Bible-class Teacher, See Speed in Every Auto and Arrest and Fine Every Driver, and Citizens and Victims Are Helpless—Action Today.

THE little college city of Claremont, is suffering from an acute attack of too much Johnson.

In a spasm or reform Claremont recently appointed a thick-set individual of pugnacious mein by the name of J. A. Johnson, City Marshal, and now the representative citizens are nervously lying awake at nights. They also jump sideways when you speak to them.

For Marshal Johnson is enforcing the law to the letter, and then some. He is arresting the owner or operator of everything of a vehicle nature that proceeds through the city faster than a walk. His favorite method is to lie in wait for automobilists from Los Angeles, and as they come sailing smoothly along the superb foothill boulevard, to jump out and arrest them for violation of the sacred speed laws of Claremont. Any driver, whose machine can be seen moving without a magnifying glass, is raked in, the victims assert.

He is successful at this, too. Last Sunday he arrested all told twenty-five motorists, and the Sunday before he corralled as many. He hales them before Recorder C. S. Rich, and they proceed to enrich the coffers of Claremont.

The leading citizens of Claremont are not free from Johnson's all-seeing eye. He arrests them blithely and brings them to the court of justice. The citizens are champing the bit and have become restless, but there seems to be no way to get rid of Johnson. No one else will take the job, which pays but $25 a month, and the law compels the city to have a marshal.

BIBLE CLASSSES.

Johnson was appointed a few weeks ago when the former Marshal resigned. The former Marshal was a gentleman after the hearts of the majority of Claremont's people. They recognized, however, that he was an ornament, and that he never made an arrest during his career.

The Board of Trustees of Claremont received the application of Johnson for each arrest they make, and also half of the fine collected by the magistrate. Johnson has the hiring and firing of the men.

TRIAL ON THE ROAD.

The second Sunday even greater preparations were made to receive the happy, speeding motorists. Recorder Rich was so eager to assist in the matter that in one case court was held in the middle of the boulevard and the recorder presided on a wagon.

J. P. Paulson of the Portsmouth Hotel, Los Angeles, was the victim.

The Automobile Harvest in Classic Claremont,

and the grim reaper, Marshal Johnson, who rakes in every driver whose machine can be seen moving without a magnifying glass, according to the victims. The Automobile Club of Southern California will investigate his methods today.

for the job in silence. They knew the reputation which Johnson bore, and it was not such a one as a mild-mannered gentleman usually boasts of. He was a stern man, and pugnacious.

The board held over the matter of appointing a successor to the retiring Town Marshal. Two of the Trustees teach Bible classes in Claremont's churches. They decided to lay the subject before the members of their classes. They asked the members whether they should select Johnson and have a stern, strict interpretation of the law, or if they should try and get along with a Marshal who was an ornament and made no arrests. The Bible class piously voted that Claremont was a wild blade of a town and needed the stern hand of a stern man to keep it straight. Johnson was selected at the next meeting of the board. As a result, L. W. Smith resigned as a Trustee. Then C. A. Phelps, City Recorder, before whom the persons arrested by Johnson would be tried, also resigned.

Rev. C. S. Rich, a member of the Bible class which had decided the matter of employing Johnson, was nominated in place of Phelps as Recorder.

TAKES THEM ALL IN.

Marshal Johnson arranged the appointment of two motorcycle patrolmen for the boulevard district, and the scene was set. The first Sunday the motorcycle patrolmen stationed themselves along the foothill boulevard along which the motorists from Los Angeles go to take luncheon at Claremont Inn.

As fast as the motorists drove by they were arrested. All were seemingly traveling faster than twelve miles an hour, the speed limit in Claremont. They were haled before Recorder Rich and the majority of them immediately posted a forfeit of from $10 to $15 for their appearance, and then traveled toward Los Angeles.

The arrangement in Claremont is that the motorcycle patrolmen get $1 for each arrest they make, and also half of the fine collected by the magistrate. Johnson has the hiring and firing of the men.

TRIAL ON THE ROAD.

The second Sunday even greater preparations were made to receive the happy, speeding motorists. Recorder Rich was so eager to assist in the matter that in one case court was held in the middle of the boulevard and the recorder presided on a wagon.

J. P. Paulson of the Portsmouth Hotel, Los Angeles, was the victim. He was driving along the boulevard in his touring car when arrested. He was charged with having traveled forty miles an hour, which he strenuously denied. The motor patrolman was insistent.

Then a wagon hove in sight. The patrolman smiled blandly and continued to argue with Paulson until the wagon drove up. Then he turned to the Recorder, who was in the wagon, and taking off his cap, formally charged the astounded Paulson with the crime of speeding. The Recorder listened to the statement, and before Paulson realized, what was happening he was fined $10, and the Recorder and his movable court and the fine disappeared down the boulevard, closely followed by the patrolman.

INVESTIGATION TODAY.

Paulson was so incensed that he reported the matter to the Automobile Club of Southern California, and the directors of that august body will go to Claremont today and investigate conditions. If they find that there is an imposition on the motorists, they will tear down their road signs and direct all automobile parties going and coming between Riverside, Redlands, San Bernardino, and Los Angeles, to avoid Claremont, and go by the lower road.

Autoists assert that there are only two signs in the Claremont city limits, and the city covers many square miles of good roads, which tempt the motorist. The speed limit is set too low, according to the auto club officials, and discretion should be exercised in making arrests.

The citizens of Claremont are incensed at Johnson's action, and openly charge that the patrolmen make arrests solely for the fee that is obtained. They say that heretofore they have enjoyed quite a business from passing automobiles, and now only a few come. The Inn has heretofore done a thriving business Sundays, and week days, from passing motorists.

(Continued on Eighth Page.)

EXTENDING THE SERVICE.

Postal Inspector Sends Favorable Report Covering Free Mail Delivery in Monrovia.

Monrovia will soon rejoice with Santa Monica, Ocean Park and Venice in the possession of a free mail-delivery system.

The report of Special Postoffice Inspector R. C. Knox, covering an examination of conditions in that city, has been sent to Washington, recommending the change.

Monrovia citizens petitioned the government for the establishment of a free-delivery system, but it was denied for the reason that the mail was not delivered by the Santa Fe Railway in time for an afternoon delivery by carrier at Monrovia.

Since then, arrangements were made for sending the mail to Monrovia by trolley, reaching the city in time for delivery.

Inspector Knox stated yesterday that there would be no unreasonable delay in the installation of the free-delivery system.

GIVES UP THE TRIP.

The proposed trade trip to the San Joaquin Valley by the Chamber of Commerce has been abandoned.

Unrest.

SAN FRANCISCO BOSSES IN IT?

Arrest of Three Expected When Burns Comes.

Money for Dynamiting Sent by Coast Unions.

Detectives Bringing the Main Exhibits Here.

That the arrival of William J. Burns on the Pacific Coast will be signalized by the arrest of three men prominent in the labor union and political life of San Francisco for complicity with John J. McNamara and James B. (Brice) McNamara, in the dynamiting of the Times Building and the snuffing out of a score of lives, was the information given out by officers of the District Attorney yesterday.

Burns will be in Los Angeles, unless present plans miscarry, within ten days. He is now busily engaged completing the meshwork of evidence that is expected ultimately to convict the dynamiters, and as soon as his task is at an end, he will come here direct.

Close tab is kept on his movements by sleuths employed by the union labor interests it appears. Particular unrest is noticeable among the union officials of San Francisco. E. A. Clancy, one of the Northern bosses has been missing for several days, and it is asserted here that his disappearance has not been accounted for by his San Francisco confreres. It is believed that detectives are looking for him with the object of keeping him under surveillance until the trap prepared by Burns is ready to be sprung.

Information showing Mayor McCarthy's intimate relations with John J. McNamara is in the hands of Detective Burns it is alleged. This information comes from official sources. It is understood that McCarthy was visited by John J. McNamara, F. M. Ryan and Hawkins of the National Association of Structural Bridge and Ironworkers' while he was in Washington last year, shortly after his leg was broken. The San Francisco chief executive was also in lengthy conferences with John J. McNamara at Indianapolis while on his eastern trip, and it is stated on reliable information that the entire union labor situation on the Pacific Coast, with particular reference to free Los Angeles, was discussed.

FOOTED BY COAST UNIONS.

Authoritative information is in the hands of the Burns agency showing that expenses for the wrecking crew presided over by James B. (Brice) McNamara and Ortie E. McManigal were footed by the Pacific Coast unions. Several items, it appears, have been discovered in McNamara's books showing contributions from the San Francisco union heads toward the dynamiters. This money was sent direct by one or the other of the three northern laborite bosses now under surveillance to John J. McNamara, unaccompanied by any explanation as to the manner in which it was to be expended. No accounting was ever made, it is alleged, of this money by John J. McNamara.

These contributions, the prosecution expects to prove in the forthcoming trial of the McNamaras, were for the purpose of sustaining the wrecking crew. The manner in which they were collected and disbursed will involve a number of union officials, and it is expected that several San Francisco labor bosses will be arrested when Burns arrives.

BRINGING EXHIBITS.

According to eastern information, operatives of the Burns agency will arrive in Los Angeles before the close of this week with the exhibits to be used in the prosecution of the McNamaras and McManigal. Chief among these is the ninety-page confession made by McManigal while held incommunicado by Burns in Police Detective Reed's home in Chicago. The books of the National Association of Structural Bridge and Ironworkers, it is understood, are also among the exhibits.

The exhibits are coming West under a special guard of Burns men, thoroughly armed to care for any situation that arrives. They are coming by a circuituous route, and the time of arrival will be kept secret.

Rappaport, counsel for the dynamiters, went East by way of San Francisco, and was in lengthy conference with Mayor McCarthy, Olaf Tvietmoe and Anton Johannsen for several hours in the office of McCarthy.

DROPS OUT OF SIGHT.

Prospective Groom Draws Money Out of Bank to Buy Engagement Ring and Strangely Disappears.

The day on which he is believed to have drawn money from the bank to make a payment on land he intended to purchase and to buy an engagement ring for his fiancee, Clarence F. Huffman, 39 years old, formerly a farmer, living near Granby, Mo., disappeared.

Huffman was last seen Monday afternoon at No. 582 Towne avenue, where he roomed. He was to have gone to the home of his Aunt, Mrs. Sarah Campbell, No. 213 North Fremont street, yesterday afternoon. When he did not appear, they communicated with his landlady and learned he had not been in his room since Monday. They then notified the police.

Huffman had been in the city only four weeks, but in that time he had met Miss Olive Rhodes, living at No 213 North Fremont, Mrs. Campbell's home, and became engaged. Miss Rhodes is employed by the Los Angeles Laundry Company, and had planned to be married June 21. Huffman had promised to give her a diamond engagement ring last Monday. She believes he has fallen into evil hands.

Shortly after his arrival here Huffman received money from the sale of Missouri land and deposited it in a Los Angeles bank, the name of which is not known to Miss Rhodes or Mrs. Campbell. Detective Ingram will be assigned to the case.

FIREMAN RECOVERING.

W. O. Fitch, member of Engine Company No. 4, who, walking in his sleep, fell through the pole hole, Sunday night, was reported to be slowly improving yesterday, in the Crocker Street Hospital. Fitch struck on his head and did not regain consciousness until yesterday

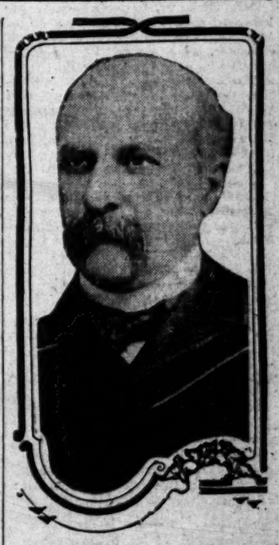

Myer J. Newmark,

a pueblo-day pioneer of Los Angeles, who died yesterday in San Francisco.

Closed Book.

IN HIGH OFFICE AT TWENTY-ONE.

COUNTY'S YOUNGEST DISTRICT ATTORNEY NOW DEAD.

Pioneer of Los Angeles' Pueblo Days, and Strong Figure in City's Early History, Crosses the Divide in San Francisco—End Comes Suddenly.

Myer J. Newmark, one of the pioneers of Los Angeles, passed away yesterday morning in San Francisco at the age of 73 years. He was one of the few remaining who settled in Los Angeles in the pueblo days. His death was sudden, following a sickness of only two days.

Newmark, with his mother and six sisters and brothers, came to the Pacific Coast from New York in a sailing vessel in 1853. After a voyage replete with thrilling experiences, the family finally arrived in San Francisco. After a short stay in the northern part of the State, Newmark came here at the age of 17, and began studying law. Showing exceptional ability, he was admitted to the bar at 21, and a few months afterward was elected District Attorney of Los Angeles county. He was not only the youngest District Attorney ever elected here, but he was also one of the first Americans to hold the office.

After having completed his term Newmark engaged in the practice of law with John L. Brent, who later became a general during the Civil War. When Brent went to the war Newmark discontinued practice and engaged in the grocery business, becoming associated with Kaspare Cohn. In 1879 he went to San Francisco, where he remained until 1885, when he was appointed Consul to Lyons, France, by Grover Cleveland. Distinguishing himself in the consular service, he remained in Europe nearly ten years. Upon his return Newmark came immediately to Los Angeles, and with Cohn, his early associate, he engaged in the wool business. He also acquired other business interests, but retired from active life in 1905, owing to failing health. Since that time he has lived principally in San Francisco.

Newmark was one of the first men to become identified with the Chamber of Commerce, and was at one time its president. He was at all times one of the chamber's leading minds, and to him is due much of the credit for the success of the organization during its early days. He was one of Los Angeles' foremost optimists and acquired much real estate.

He leaves a widow, who was with him when the end came, Mrs. Alfred Sutro of San Francisco, a daughter, and Henry M. Newmark, his son, a local business figure. The son left for San Francisco last night to attend the funeral, which will be held today.

WHAT'S IN A NAME?

There's a Thousand Good Dollars and a Perpetual Injunction in One Word of This One.

There is $1000 and a perpetual injunction difference between the names Los Angeles Van & Storage Company and Los Angeles Van, Truck & Storage Company. Judge Bordwell so decided yesterday.

R. H. Dunstan established the latter concern in 1896. In 1902 he procured a trademark. On January 1, 1910, J. Lichtenberger, E. W. Freeman and O. B. Fuller organized the Los Angeles Van & Storage Company. Dunstan applied to the court to restrain the newer company from using its name because it was like that of his concern and asked for $1000 damages. He averred that the title was "pirated" and also asserted that the new organized company did an inferior class of business.

It was testified that letters were constantly going astray because of the similarity of names and that in some instances this had caused a delay of many months in delivery of baggage.

ASK RELIEF FROM SPEEDERS.

There has been a perfect storm of complaint on the part of residents of West Seventh street, concerning automobile speeders, from which they say there appears to be no relief. Among others who made narrow escapes are many business men, going to and from the Y.M.C.A., and there is a loud cry for relief. A young man named Gifford, a newcomer to the city, was run down on Friday evening, and now lies at No. 738 West Seventh street, with a broken thigh, a broken leg and his face and body covered with bruises. Last night at 5 o'clock, that thoroughfare, from Broadway west, was like an automobile race course, the machines sometimes going two and three abreast.

THE PUBLIC SERVICE.

SUMMARY OF THE DAY.

City Assessor Mallard says he will increase all valuations one-fifth and no more, leaving the Council to furnish an increase in the tax rate to make up deficiencies.

Mrs. Jessie W. Taylor was yesterday removed as the administratrix of the estate of her mother, Mrs. Zelda S. Wheeler, as a result of litigation which was begun two years ago.

The Los Angeles Van and Cold Storage Company was yesterday perpetually enjoined by Judge Bordwell from using its name because it simulates that of the Los Angeles, Van, Truck and Storage Company, $000 damages were awarded as well.

A husband who hired men to "plant" evidence to be used in divorce proceedings was denied a decree yesceedings was deneid a decree yesterday.

At the City Hall.

DOUBLE JOLT FOR TAXPAYERS.

MALLARD IS TO GIVE ONE, AND COUNCIL THE OTHER.

One-Fifth Increase in Everybody's Valuation Will Restore Corporation Losses, But Council Must Raise Tax Rate or Sacrifice Fat Surplus.

An increase in the valuation of all city property to the amount of 20 per cent. will be made by City Assessor Mallard. It will be for the purpose of recovering to the city the $60,000,000 of taxable values lost by the operation of Constitutional Amendment No. 1 in excepting corporations.

"I will make this horizontal 20 per cent. increase," said Mallard yesterday, "because the City Attorney has held that the Council, acting as a board of equalization, has not the power to raise the whole assessment roll.

"The increase that I will make will simply recover for the city the assessed valuation it lost. Any other means of providing increased revenues must come from the Council through an increased tax levy."

The decision of Mallard means that there will be an increase in valuation and another in tax levy as a 20 per cent. raise will not furnish valuation sufficient for the city's needs.

The present available valuation is $272,000,000. To increase this one-fifth will make it $326,000,000. The natural increase in valuation during the past year will not exceed $6,000,000 so that the grand total for next year will not be more than it was this year, including the corporation values—$332,000,000.

This year's taxes were based on an 85 cent rate, but the increase in the volume of business will require an increase. In addition there will be a higher taxation for municipal debt and interest paying. It is estimated that the tax levy will have to be raised to nearly 90 cents and the debt levy from 58 cents to about 62. This will mean approximately an increase of 11 cents in the total levy for all municipal purposes. And even these figures may be higher, depending entirely on the provision for the bond principal and interest payments to be made for the twelve months succeeding July 1.

Of course there is a way to prevent any increase in the tax levy, but it means the choice of two expedients. One is to butcher the department estimates and the other is to transfer the surplus of $300,000 or more to the general account.

This fat surplus has been in mind for months and the Council has been planning to spend it either on a municipal harbor railroad scheme or a new City Hall.

If it is used for either the amount must be made up in the tax rate increase. In view of the increase necessary for the growing bonded debt and the other demands on the taxpayers this year there are many officials who will urge that this surplus be used to lighten taxation rather than to begin additional public improvements that must be followed by more tax raises to complete.

INDUSTRIAL DISTRICT.
ORDINANCE ORDERED.

The Council Committee on Industrial Districts, of which Stewart is chairman, met with the Mayor yesterday and discussed its conclusions. The result was an order to City Attorney Shenk to prepare an ordinance embodying the scheme which the committee will probably recommend to the Council next Tuesday.

No details were announced, but it was stated by Stewart that the scheme is to have one large industrial district available for all kinds of boiler capacity and to turn over to the Fire Commission the granting of all permits for electrical power of any quantity in that part of the city out of the industrial district.

There are to be, under this plan, just two districts and it is regarded far more simple and efficient than any effort to segregate classes of steam or electrical horse-power into districts.

HANDLEY'S SHIELD.
PATROLMAN'S "REGULAR."

City Clerk Handley is now Special Patrolman Handley, with a regular's shield on his breast. He was made so by upanimous vote of the Police Commission yesterday morning.

Handley requested the appointment verbally and said he thought every head of a city department should become a special policeman. Of course, the job is without pay, other than the regular salary of the official.

Under the police-salary ordinance passed last February, not only the Clerk but the Tax and License Collector, heads of the Health Department and many others, may be made special policemen. The list in this ordinance is quite large.

Incidentally, it happens to hit a whole lot of officials who are not in that favored group named in the street railway franchises as beneficiaries of passes. Perhaps this did not suggest the list, but it follows that a policeman's shield, regular in form, is the only means of traveling officially on the street cars without one of the franchise tickets.

It follows also, that Special Patrolman Handley may ride on his regular's badge—if he wants to.

EDDIE'S BUDGET.
GETS A TRIMMING.

City Prosecutor Eddie and the Council Supply Committee settled their differences of opinion about the officering of the new department of the city yesterday. Eddie came out with six deputies, a clerk and a telephone operator, but at a terrible sacrifice in his estimated pay roll.

He asked for an appropriation of $23,700 a year—nearly $2000 a month. He wanted $300 a month for himself and seven deputies at $200 a month each. He also wanted a clerk at $100 and a telephone operator at $75.

This is what the Supply Committee agreed to give him: For himself, $225 a month; three deputies at $175, two at $150, one (San Pedro) at $100, a clerk at $75 and a telephone operator at $25.

This brought the annual total down to $13,800.

The committee is to make this recommendation to the Council Tuesday, and in addition Eddie is to get office equipment.

Point Firmin Protest.

Citizens of Point Firmin, the remotest end of Los Angeles, have complained to the Council that the "dinky" electric car that takes them from San Pedro to the point is so small and bobs up and down so much that it makes them seasick. They also say it hasn't good brakes and may run away down hill some day. In addition they ask half-hour service after 6:30 o'clock in the evening.

At the Courthouse.

Dies Irae.

WATERLOO FOR QUICK DIVORCE.

LOCAL RENOITES GET SOLAR PLEXUS RAP.

Rapid Separation Agencies Are Played by Superior Court Judge Who Will Henceforth Make It Next to Impossible to Get Decree Through Them.

Los Angeles is not to be Reno-ized. Not, at least, so long as "Anti-Divorce Judge" Monroe is the ruling spirit of the tribunal before which the Gordian tangles of marital troubles yield to the sharp blade of the law. The exploitation of divorce as a source of money-making on the wholesale and hurry-up plan will not flourish any more as heretofore.

These establishments, which openly advertise the securing of legal separation "with the minimum of delay, expense and publicity," are marked for the keen judicial ax. They who traffic in the bonds of matrimony are said to have waxed recently with a luxuriance they have not known since the time when, a decade ago, the evil became so bad that it was necessary for the courts to take summary action against them. The first blow of a like campaign has been dealt.

For many months a storm has been brewing for the bureaus and yesterday it broke in fury about the ears of Attorney Willedd Andrews, who admitted to Judge Monroe that he was pleading the cause of a client who had been sent him by a divorce agency. In expressing his opinion of the traffic, the court promptly made known the methods which he will employ in breaking it up.

It is not only the dreaded white light of publicity, which Judge Monroe has already declared in favor of, that patrons of the get-divorced-quick bureaus will find themselves subjected to. Long continuances and aggravating delays are an even more effective weapon and it will be used wherever the bad odor of the practice makes itself known.

Under the plan of procedure outlined, it will be practically impossible for any person who seeks the aid of a divorce agency to get a decree. At least, they will not get their decrees while Judge Monroe is acting in his present capacity. All of such cases are being continued for six months. By that time another judicial official will have been initiated as "divorce judge."

The cloudburst came rather unexpectedly yesterday, although it had been known for some time that the various judges have been consulting as to the best method of breaking up the practice.

The suit of George Talmage against Blanche Talmage was tried several days ago. Before giving any decision, the judge asked that the person who served the summons should appear yesterday morning.

Andrews was the attorney in the case and showed up yesterday without the process server.

"I don't see the person who served the summons," the judge told him.

"Who served it?" inquired the lawyer.

"D. B. Rawson," replied the court. "Is this one of the cases you got from a divorce agency?"

The attorney admitted that it was.

"All of the cases I know of in this city that come from divorce agencies will hereafter be continued for six months," the judge announced. "This one will go over until October 3.

"I am surprised that any member of the bar should take a case from a divorce agency. I hope that parties who desire divorces hereafter will hear of the position of this court and that they will go to reputable lawyers instead of divorce agencies when they desire advice in such matters."

DESPICABLE SCHEME.
DIVORCE PLANT FAILS.

Men who entice women into traps for the purpose of getting evidence upon which to base actions for divorce are not going to be paid for their pains, according to a ruling which was made by Judge Monroe yesterday in the case of H. L. Read against Anna Read.

The plaintiff is a shipping clerk for the Cudahy Packing Company. The witness he endeavored to star was George Easton, a watchman at the plant. Easton related, without the slightest indication of shame, how he had coaxed Mrs. Read to make a date with him to go joy riding, had agreed to meet her at First and Broadway and he and Reed had waited in a near-by saloon and watched for her.

Read also testified that he had sent a man to his home to see if he could not get his wife to make a date with him. The judge declared that he was sorry this person was not in court so that he could tell him what he thought of him.

There were two women witnesses who testified to having seen Mrs. Read in cafes drinking with strange men.

The court, after denying the decree, gave the attorney a scorching for having begun the action.

SERIOUS CHARGES.
ADMINISTRATRIX REMOVED.

Judge Bordwell yesterday removed Mrs. Jessie W. Taylor as administratrix of the estate of Mrs. Zelda S. Wheeler, her mother, who died in December, 1907. The action was taken upon the petition of Grace Morris, niece of the administratrix.

The only heirs of Mrs. Wheeler were Mrs. Taylor and Mrs. Helen O. Morris, daughters. In an olographic will, she left her entire estate to them, dividing the interests in an apartment house, disposing of a few trinkets and leaving the balance to be disposed of by law.

Mrs. Taylor had the custody of the will and did not produce it until she was compelled to do so on April 8, 1908. Meantime her sister had been committed to the insane asylum.

Charges were made that Mrs. Taylor had applied to her own purposes more than $20,000 which belonged to the estate. In a complicated suit before Judge Hervey more than a year ago he gave judgment against the administratrix for $20,305.90. An appeal was taking and is still pending.

The details o fthe case were gone into at length before Judge Bordwell with the result that he was convinced that it would be better to have the estate settled by some other person.

DEAR AUNTIE.
LEAVES HUBBY FOR HER.

Because Mrs. Laura A. King was too fond of her aunt to give up her company, she quarreled with her husband and left him. The husband, Albert W. King, was granted an interlocutary decree of divorce yesterday because of this act.

King testified that they had never disagreed on anything else and if the aunt had been eliminated there would have been nothing which would have caused them to desire to part from each other.

He declared that he did not consider his aunt-in-law a proper associate for his spouse and was imperative in his demand that a choice should be made between him and the relative.

Mrs. King chose the aunt and left his home, never to return, more than a year ago.

COURTHOUSE NOTES.
BREVITIES MISCELLANEOUS.

OH MY ELBOW. N. J. Taylor is asking $10,000 from the Emergency Hospital Association and Dr. George L. Hutchinson for alleged mistreatment while a patient in the institution. He avers that he suffered severe injuries to his right arm in a fall and that the physician only treated his wrist, leaving his elbow in such condition that he has lost the use of his arm.

STRUCK BY TEAM. Fannie Totty yesterday filed suit against the Los Angeles Brewing Company, asking $10,100. She alleges that as she stepped from a street car at Main and Antonio street, October 14, 1910, a team used by the brewery ran over her, permanently injuring her.

WIDOW LOSES. Judge Houser yesterday instructed the jury in the suit of Mabel A. Claudin against the city of Pasadena to return a verdict for the defendant. They did so without leaving the jury box. Mrs. Claudin is the widow of John W. Claudin, who was electrocuted while in the employ of the city as a lineman. She asked for $25,000 damages.

PRETTY BRIDE. Ruby Speer, an unusually pretty girl of seventeen, and Ray W. Perry, 21 years old, of Fullerton, were married by Judge Wilbur in his chambers yesterday. They were attended by Mrs. D. A. Speer, the bride's mother. "You look pretty enough to kiss," remarked the judge, after the knot had been tied. The groom took the hint but the judge did not follow his example.

TABLES TURNED. That his automobile was smashed by a runaway team is the allegation of John W. Snowden in a suit which he filed against the H. Jevne Company, asking for $1550 damages, yesterday. He alleges that he was driving at Tenth and Main streets when the team hitched to a grocery wagon dashed into him. The driver, Robert Spigel, is alleged to have violated half a dozen city ordinances in the manner in which he hitched the animals.

ICEMAN GOT IT. Herbert L. Baker, who was struck by a Los Angeles Railway car on Seventh street while riding on an ice wagon on February 13, yesterday filed suit against the company for $25,000 damages.

EYE BLINDED. Fletcher Nichols, Jr., yesterday began an action against the Union Iron Works for $10,860 damages. He was employed by the defendant on March 24, 1911, when a piece of steel flew in his eye, causing him to lose the sight of it. He alleges that the works did not furnish a safe place for him to labor.

CHANGE VENUE. The suit of Christina and Abraham Thompson against Attorney Le Compte Davis to compel him to recover a ranch valued at $40,000, was yesterday transferred from Ventura county to the local courts.

PROBATE WILL. Henry and Hisko Meyer of Pasadena yesterday offered for probate the will of George H. Meyer, who died in the Crown City on May 1, 1911. The deceased was the owner of the Meyer Department Store, which is valued at $22,000 and returns a net profit of $6000 yearly. His total estate is worth about $36,000.

CRUSHED TO DEATH. Mrs. Dolores D. Lugo wants $10,000 damages from the city for the death of her husband, Jose M. Lugo, who was killed on May 10, 1910. He was employed by the municipality as a gravel hauler and was so engaged when an embankment fell on him at First and Velasco streets and killed him. The members of the Board of Public Works are joined as defendants.

BANKERS TESTIFY. Several bankers were called as witnesses yesterday in the suit of Mrs. Delia McGregory against John E. Plater, for an accounting. Among them were J. M. Elliott, president of the First National Bank, and W. F. Bosbyshell. They were called upon to give evidence relative to happenings of more than a score of years ago. The case will be concluded today.

INCORPORATIONS. Articles of incorporation were filed yesterday by the Central Counties' Gas Company, directors, C. S. S. Forney, W. S. McFarland, H. W. Ritz, F. N. Haines, L. O. Adams, F. E. Miller, Roy B. Wheeler, A. B. Hinsdale and J. L. McCalley, capital stock, $1,000,000, subscribed, $900; Acme Brass Foundry Company, Inc., directors, Fred K. Czerniski, S. F. Margozewitz and N. C. Christensen, capital stock, $30,000, fully paid up; Barker Block Company, directors, Owen H. Churchill, Harvey H. Duryll, George W. Wilson, Robert A. Rowan and Philip D. Rowan, capital stock, $100,000, subscribed, $125.

The Inferior Courts.

HE SHOULD PAY BUT HE DOESN'T.

GAY YOUNG BRIDEGROOM GETS STRAIGHT FINE.

Ainsworth, San Francisco Insurance Man, Arrested for Carrying Concealed Weapons, Gets Off Easily in Police Court When No Witnesses Appear for Hearing.

Theoretically William Howard Ainsworth will pay the city $20 through the medium of a Police Court fine, because he had a large revolver in his pocket while dining with a new acquaintance and two young women in Levy's Cafe, Monday night. In practice, however, the city will gain nothing by the bridegroom's suspicious nature. He took advantage of a technicality when the sentence was passed yesterday afternoon, and left the Police Court with the city none the better financially.

"Twenty dollars straight" was the sentence imposed upon Ainsworth by Police Judge Chambers. As nothing could be done to him if he did not pay it, the alternative of twenty days in the City Jail not having been included in the sentence, he walked away with his money in his pocket.

The witnesses which were to have been produced in court did not materialize. Neither did Patrolman Childers, who made the arrest, or George Garfield, who told the officer that Ainsworth had the gun in his pocket, appear. Police Judge Chambers said that he would accept Ainsworth's version and the fine with the loophole was imposed.

Ainsworth said:

"I met Garfield in the Hayward Bar and told him I was a visitor in the city. He suggested that I accompany him. I got suspicious of him and sent for my revolver. Garfield told me that he was acquainted with all the prominent men in the city and that he could introduce me to them. We went to a cheap cafe, and then I suggested that we go to Levy's. It was there that Garfield brought the girls in and suggested that we four have dinner.

"My wife was waiting for me in the hotel so I excused myself and went away. About an hour and a half later the officer acting on the information given by Garfield arrested me. I don't know anything about Garfield or the girls except what they told me."

TO BE RESET.
PICKETS' CASE PASSED.

"Passed until May 20 to be reset" was the entry made on the Police Court docket late yesterday afternoon, in the case against the twenty-eight labor union pickets, charged with conspiracy, the jury having disagreed. The unionite pickets concerned hoped that the case would be dismissed. Assistant City Prosecutor Nimmo declared, however, that the prosecutor was so certain of the value of the evidence that he would not consent to such a course.

As he believed it would work a hardship on the families of the pickets, the wives of many of whom were in court, the bail bonds were cancelled and the men released on their own recognizance to await retrial.

The records of the jury's balloting showed that one hour after retiring they stood 9 to 3 for acquittal. At 10:15 p.m. it sood 8 to 4. At 11:15 the jury voted 7 to 5 for acquittal and at 12:15 it voted 6 to 6. It was then called back to the courtroom.

Though it resulted in a disagreement both the defense and the prosecution agree that the prosecution had well established its contention that pickets can be tried on conspiracy charges in place of the former slow method of trying them individually for picketing.

YOUTH IN TROUBLE.

J. J. Marrion, 16 years of age, was yesterday remanded to the Juvenile Court in Los Angeles to await a hearing on a charge of burglary and assault with a deadly weapon. This followed a hearing before Judge Barnes of Pomona, in which Deputy District Attorney Richardson appeared for the State. Marrion is alleged to have entered the home of Charles Richardson and stolen a watch and other articles. He is said to have resisted with a firearm when apprehended.

IN RECLAMATION SERVICE.

J. W. Sumner of Los Angeles has been appointed a draftsman in the Reclamation Service in this city.

Honeymoon Excursions.

Santa Fe's Honeymoon Excursions to Grand Canyon will be in effect May 15 to September 30, 1911. The fare, $25 round trip. Return limit, October 31, 1911.

Reduced Rates East.

The Denver and Rio Grande agent at 532 South Spring street will give you full particulars and make sleeping car reservation.

LAWYERS TO PAY RESPECTS.

Members of Bar Association Will Attend in Body Funeral of Late Associate and Draft Resolutions.

The Los Angeles Bar Association yesterday held a meeting in Judge Conrey's courtroom, to take action relative to the death of Attorney Walter J. Trask. It was decided that the members should meet in a body at the Masonic Temple, Pico and Figueroa streets, and attend the funeral this afternoon.

The following committee was appointed to prepare resolutions: James A. Gibson, W. J. Hunsaker, Albert M. Stephens, Lynn Helm, J. A. Anderson and James H. Shankland.

The same committee will write a letter of sympathy to Attorney J. D. Bicknell and family. Mr. Bicknell has been seriously ill for several weeks.

The following committee was appointed yesterday by Lynn Helm, president of the State Bar Association, to represent the organization at the funeral of Attorney Trask: James A. Gibson, George J. Denis, W. J. Hunsaker, Wheaton A. Gray and Judge Charles Monroe.

CRUEL SUSPICIONS.

Chinese High School Student, on Trial for Coolie Smuggling Is Hurt by the Imputations.

In the cases of the alleged coolie smugglers now on trial in the United States District Court, fresh evidence was taken yesterday. Quan Wong, a student at the Polytechnic High School, and one of the defendants, was the first of the quartette on the stand. He was in blissful ignorance of the whole transaction, he said. He was questioned categorically about every meeting, transaction and detail testified to by twenty-seven witnesses for the government, and every query met with the flat denial of the witness. He had not participated in the celebrated restaurant scene in Marchessault street, where Gin Wut Wah was hired to join the conspirators; had not paid Gin $100; knew nothing of how the four Chinese coolies got into the country; in a word did not even know Gin Wut Wah except as he had seen him in the courtroom. When the members of the jury looked at Quan Wong in an incredulous way, he appeared hurt, and seemed to be surprised that they took his statements with a large amount of salt.

Quan Wong declared that his relatives were paying his expenses while attending Poly High, and that he had spent several years at the Congregational Chinese Mission. He admitted that he was known by four distinct names.

A brother of Ng. Fun, one of the defendants, contradicted Gin Wut Wah as to the time that his brother had become acquainted with the witness.

IT'S NOT SO FUNNY NOW.

Laborite, Who Picks on Old Man, Is Sent to Jail for Sixty Days to Think It Over.

Robert Hutton, a unionite ironworker, was sent to the East Side Jail for sixty days for tormenting Patrick W. Follis, an old man he met at First and Main streets yesterday morning. R. H. Halsell, who was arrested with Hutton, proved that he had become involved in the case when he attempted to make Hutton stop. He was released.

Hutton, while under the influence of liquor, encountered Follis. The latter's personal appearance seemed to amuse Hutton and he punched him in the stomach. Follis resented the assault and Hutton did it again.

Follis's anger pleased Hutton and he continued his thrusts. Halsell, who witnessed the assault, asked Hutton to stop. This resulted in an altercation and consequent arrest of both.

USES KNIFE IN ARGUMENT.

Porter Who Stabs Fellow Employee in Row Over Prize Fight Is Held Pending Outcome of Assault.

John Novak, who cut and seriously wounded Dupe Colvin at Fifth and Main streets early yesterday morning, was arrested charged with assault with intent to commit murder. The men, who are porters, argued over the recent Rivers-Kilbane prize fight. The wrangle continued until the men went off duty at midnight, when it was renewed as they walked down Fifth street.

Colvin charges that Novak drew a knife and slashed him in the abdomen and that he struck him with his fist. Colvin's condition was considered serious, and Novak will be held pending the outcome of the wound.

"6 per cent—and safety" Established 19[illegible] Assets Over $3,1[illegible]

6% For Cautious Investors

—The man who has no money to lose—the man who must make his money earn as much as possible—the man who can afford to take no chances, will find our Full Paid $100 Certificates the ideal investment.

—These Certificates are secure against loss of principal or interest—6 per cent. net is paid regularly, semi-annually.

—The cautious investor is the man who realizes most from his money, because he seldom takes chances, thus has no losses.

—Invest with us any sum of money you may have or place with us your regular monthly savings—they will earn 6 per cent.

—Come in and learn more about this cautious investment.

OFFICERS AND DIRECTORS
W. G. COCHRAN, President — J. M. ELLIOTT, Vice-President
W. D. WOOLWINE, Treasurer — A. E. POMEROY, Secretary
D. M. CUTHBERT, Loan Inspector — C. J. WADE, Assistant Secretary

State Mutual Building & Loan Association
223 South Spring Street

Benjamin Clothes
—famous for style since the days of Father Knickerbocker

Good clothes like character are the result of lineage and ideal environment. Benjamin make has been the standard of excellence required by men of good dress for more years than most of us are old—because they are the product of famous parents. They are produced at the center and source of American style—New York, and they are sold exclusively in Los Angeles at this store.

—Present Day Suits $18.50 to $40—

James Smith & Co.
Benjamin Clothes
—EXCLUSIVELY—
548-50 South Broadway
Between Mercantile Place & Sixth Street

Who's Who ?

Let us see how many of the prominent business men of this city you know by sight—

$100 Cash Prizes

will be awarded to those who present the best solutions of the great

Business Men's Puzzle Contest

which appears in next Sunday's edition of the

TIMES

Panamas ....and.... Straw Hats
At the Busch Store
Broadway and Second St.

Genuine South American Panama hats, not the Mexican made ones that are so often sold as the real Panama. I have them to sell as low as

$3.50

For $5.00

I have one of the best Panama hats on the market, better than most $6.00 and $7.00 ones.
Others to sell at $3.00, $7.50, $8.00, $10.00, $15.00, $20.00, $25.00 and up to $50.00.

STRAW HATS

They come in sailors or soft brims to sell at $1.50. The new rough straws at $2.00 and $2.50. The imported straws sell at $3.00, $4.00 and $5.00. Either soft or stiff blocks.

R. J. BUSCH
Hatter, Clothier
Broadway and Second St.
Just Out of the High-Rent District

The Grand Canyon of Arizona is Earth's scenic wonder.

It's over a mile deep—13 miles wide and 217 miles long and painted like a sunset.

The rim of the canyon is 7000 feet above sea level—cool in summer.

El Tovar Hotel on the rim is under Fred Harvey management.

Delightful drives and trail trips.

Santa Fe

Honeymoon Excursions
TO THE
Grand Canyon of Arizona
$25 ROUND TRIP
May 15 to Sept. 30, 1911
Good to Return until October 31, 1911

Ask for These Booklets—
TITIAN OF CHASMS
EL TOVAR

E. W. McGee, Gen. Agt., 334 So. Spring St.
Phones: Home A5224 Sunset, Main 788

Santa Fe

ATHLETES
Outfit here, because they know our goods are right and are priced right
DYAS-CLINE CO., Inc.
214 W. 3rd St.

Generous Credit on FURNITURE, CARPETS, ETC.
LYON-McKINNEY-SMITH CO.
648-652 BROADWAY (BETWEEN AT SEVENTH)

Furniture of Quality
CASH OR CREDIT.
Los Angeles Furniture Co.

Mason & Hamlin Pianos
The Wiley B. Allen Co.

The Oil Industry.

IN TEE EAST TO SELL OIL.

Doheny, Canfield and Bridge Now in New York.

Already Have Big Contract With Waters-Pierce.

General News of Interest From Oil Fields.

E. L. Doheny, Dr. Norman Bridge and C. A. Canfield, interested as officials and large stockholders in the Mexican Petroleum Company, the Huasteco Petroleum Company, the Mexican National Gas Company, all located in the southern republic, and in several California properties, have been in New York for the past three weeks.

When an effort was made to learn the cause of their presence in the eastern metropolis, the simple information was given out that they were there to sell oil. About three months ago the Mexican Petroleum Company, at the offices in this city, signed a contract with H. Clay Pierce of the Waters-Pierce Oil Company for the delivery of 5,000,000 barrels of Mexican oil at 92 cents a barrel. Later, in the East, it was announced that this contract had been amplified to about 14,000,000 barrels. It is supposed that the present mission of the local oil men in the East relates to further contracts with the Waters-Pierce interests.

The Waters-Pierce company is a Standard Oil concern, and owns a large refinery in Mexico, but has no production of its own. It is therefore necessary for the company to secure its oil from the Mexican Petroleum Company and its subsidiaries, which produce about all the oil now being produced in Mexico. It is true that the Pearson interests some time ago brought in one of the greatest oil gushers ever known, but the well is out of control, and what oil is saved could not go to Waters-Pierce, because of the war that has been waged for some time between the Standard and Pearson interests in Mexico.

The present production of oil in Mexico is about 140,000 barrels a day, and of this amount three of the wells produce at least 130,000 barrels. The daily consumption by railroads, refineries and miscellaneous uses does not exceed 20,000 barrels a day, and it can readily be seen that in addition to immense storage reservoirs it is up to the producing companies to extend their market. It is probably in an effort to accomplish this desired end that the big officials of the Mexican Petroleum Company are now in the East.

Under present conditions, some of the wells of the Huasteco Petroleum Company, subsidiary to the Mexican Petroleum, are not allowed to flow at full capacity, and the most strenuous efforts are being put forth to provide adequate storage facilities. The control of this work is in the hands of Emil Leonardt of Los Angeles, a director of the Mexican Petroleum Company. He has already completed an immense concrete reservoir, and is working on another. Two refineries for products and one for asphalt constitute the present manufacturing end of the Mexican oil industry.

The necessity on the part of the Mexican Petroleum Company of providing this extra storage is what caused a recent suspension of the dividends on the common stock. The action was taken upon the recommendation of a committee of the largest stockholders who visited the field about two months ago. It is said that the money that would have been used for dividends will go into storage.

OIL LAND OPTIONS.
BARDSDALE EXCITEMENT.

[Special Correspondence of The Times.]

VENTURA, May 9.—Oil circles about Bardsdale, this county, are considerably agitated just now over the eager desire of some one to secure options on all the territory possible in the region near where William Shields struck such a fine flowing well recently.

Shields was said to have been offered $75,000 for his property since the strike, but has refused to sell. Failing to get the Shields' property every inch of land in his section that can be purchased or secured in any way is being tied up, and money is not lacking. As much as twenty dollars per acre per year is being paid for options, which is considered remarkable. Then there is the mysterious capped well on the holdings of the Montebello Company. Why was the well capped, is a ruling question in the Bardsdale country where the well is located. It is stated that a lot of German capital is being invested in the section.

AMALGAMATED IS BUSY.
THIRD RIG IS READY.

ANAHEIM, May 10.—The Amalgamated Oil Company now has its third rig up and will be drilling from it very shortly. Drilling has already been started at the second derrick. The two new ones are on each side of the new original producing well of the company. This well has now settled down to a regular production of about 500 barrels daily, and is expected to hold close to that figure. Oil men generally expect that the two new wells will make equally as large producers, if not bigger ones.

These wells are of exceptional interest to the people in the valley by reason of the fact that they are on the land of the Anaheim Union Water Company, and operating on a royalty basis. The Anaheim Union stands to make an immense amount of money from its lease, which in turn will fall to its stockholders in the form of dividends, which will practically give them free water with a considerable bonus on the side. It is said that such luck falls to a community of farmers through the operation of an oil field. In fact it is not believed that there is another instance on record wherein as direct benefit has been conveyed by the development of oil to as many individual holdings as represented on the stockholding list of the water company, which numbers more than 200 stockholders, each of whom benefits directly from the Amalgamated discoveries as a party to the lease and royalty agreements.

Enthusiasm continues as to the extent of the Olinda field in a very general way through the discovery of the Amalgamated in the flat. While the wells there will be deep, they will be large producers. The first put down

(Continued on Ninth Page.)

Established 1889
Assets Over $3,150,000

For Cautious
Investors

noney to lose—the man
y earn as much as possible
d to take no chances, will
Certificates the ideal in-

secure against loss of
per cent. net is paid regu-

is the man who realizes
cause he seldom takes

of money you may have,
egular monthly savings—

re about this cautious in-

D DIRECTORS
J. M. ELLIOTT, Vice-Pres.
A. E. POMEROY, Vice-Pres.
C. J. WADE, Secretary

te Mutual
ilding & Loan
sociation
South Spring Street

nClothes
style since the
Knickerbocker

aracter are
l ideal en-
make has
excellence
ood dress
t of us are
e product
y are pro-
source of
York, and
y in Los

0 to $40 —

mith & Co.
Clothes
USIVELY
n Broadway
Place & Sixth Street

eymoon
ursions
TO THE
nyon of Arizona
ROUND TRIP
to Sept. 30, 1911
Return until
31, 1911
ee Booklets—
N OF CHASMS
OVAR
Gen. Agt., 334 So. Spring St.
ne A5224 Sunset, Main 738

nta Fe

Furniture
of Quality
CASH OR CREDIT.
Los Angeles Furniture Co.

Mason & Hamlin
Pianos
The Wiley B. Allen Co.
618-620 So. Broadway.

The Oil Industry.

IN TEE EAST TO SELL OIL.

Doheny, Canfield and Bridge Now in New York.

Already Have Big Contract With Waters-Pierce.

General News of Interest From Oil Fields.

E. L. Doheny, Dr. Norman Bridge and C. A. Canfield, interested as officials and large stockholders in the Mexican Petroleum Company, the Huasteco Petroleum Company, the Mexican National Gas Company, all formed in the southern republic, and in several California properties, have been in New York for the past three weeks.

When an effort was made to learn the cause of their presence in the eastern metropolis, the simple information was given out that they were there to sell oil. About three months ago the Mexican Petroleum Company, one of the offices in this city, signed a contract with H. Clay Pierce of the Waters-Pierce Oil Company for the delivery of 5,000,000 barrels of Mexican oil at 52 cents a barrel. Later, in the East, it was announced that this contract had been amplified to about 14,000,000 barrels. It is supposed that the present mission of the oil men in the East relates to further contracts with the Waters-Pierce interests.

The Waters-Pierce company is a Standard Oil concern, and owns a large refinery in Mexico, but has no production of its own. It is therefore necessary for the company to secure its oil from the Mexican Petroleum Company and its subsidiaries, which produce about all the oil now being produced in Mexico. It is true that the Pearson interests some time ago bought in one of the greatest oil fields ever known, but the well is not under control, and what oil is saved will not go to Waters-Pierce, because of the war that has been waged for some time between the Standard and Pearson interests in Mexico.

The present production of oil in Mexico is about 140,000 barrels a day, of big amount three of the wells produce at least 130,000 barrels. The daily consumption by railroads, refineries and miscellaneous uses does not exceed 20,000 barrels a day, and it can readily be seen that in addition to storage reservoirs it is up to the producing companies to extend their market. It is probably in an effort to accomplish this desired end that the big officials of the Mexican Petroleum Company are now in the east.

Under present conditions, some of the wells of the Huasteco Petroleum Company, subsidiary to the Mexican Petroleum, are not allowed to flow at full capacity, and the most strenuous efforts are being put forth to provide more storage facilities. The construction of this work is in the hands of Thomas Leonardt of Los Angeles, a director of the Mexican Petroleum Company. He has already completed a 3,000,000 concrete reservoir, and is working on another. Two refineries are in projects and one for asphalt contemplated in the present manufacturing end of the Mexican oil industry.

The necessity on the part of the Mexican Petroleum Company of providing this extra storage is what caused a recent suspension of the dividends on the common stock. The action was taken upon the recommendation of a committee of the largest stockholders who visited the field about three months ago. It is said that the money that would have been paid for dividends will go into storage.

OIL LAND OPTIONS.
BARDSDALE EXCITEMENT.

[Special Correspondence of The Times.]

VENTURA, May 9.—Oil circles around Bardsdale, this county, are considerably agitated just now over the eager desire of some one to secure options on all the territory possible in the region near where William Shiells struck such a fine flowing well recently.

While it was said to have been offered $1,000 for his property since the well, but has refused to sell. Failing to get the Shiells' property every piece of land in his section that can be purchased or secured in any way is being tied up, and money is no object in the matter of taking. As much as twenty dollars per acre per year is being paid for options, which is considered reasonable. Then there is the mystery surrounding well on the holdings of the Montebello Company. Why was the well capped, is a ruling question in the Bardsdale country where the well is located. It is stated that a party of German capital is being invested in the section.

AMALGAMATED IS BUSY.
THIRD RIG IS READY.

ANAHEIM, May 10.—The Amalgamated Oil Company now has its third rig up and will be drilling from it shortly. Drilling has already been started at the second derrick. The two derricks are on each side of the new well producing well of the company. This well has now settled down to a regular production of about 500 barrels daily, and is expected to hold up to that figure. Oil men generally agree that the two new wells will be equally as large producers, if not larger ones.

The wells are of exceptional interest to the people in the valley by reason of the fact that they are on the land of the Anaheim Union Water Company, and operating on a royalty basis. The Anaheim Union expects to make an immense amount of money from its lease, which in turn will add to its stockholders in the form of dividends, which will practically give them free water with a handsome bonus on the side. It is said that such luck falls to a company of farmers through the operation of an oil field. In fact it is not denied that there is another interest on record wherein as direct benefit has been conveyed by the development of oil to as many individual as is represented on the stock-holders' list of the water company, which numbers more than 200 stockholders, each of whom benefits directly from the Amalgamated discovery.

The question continues as to the extent of the Olinda field in a very few days through the discovery of oil in paying quantities in the flat. While the wells there will be deep, they will be prolific producers. The first put down

(Continued on Ninth Page.)

This $800 Baby Grand — Reduced $213

Bradbury Piano, Trustee's Price $37
Steinbach Upright, Trustees' Price $56
Fischer Upright, Trustees' Price $87
Decker Upright, Trustees' Pr. $100
Sherwood Upright, Trustees' Pr. $137
Kroeger Upright, Trustees' Pr. $142

A Beautiful Weber Grand Reduced . . . $237
Emerson Upright, Trustees' Price $153
Weber Upright, Trustees' Price $186
Knabe Upright, Trustees' Price $218
Mason & Hamlin, Trustees' Price $174
Schubert Upright, Trustees' Price $237
Ivers & Pond, Trustees' Price $176

We've got to sell them, who wants them?

Terms $6 a month and up

As Trustees of the Brown & Co. Piano Stock We MUST Dispose of Every Piano In the Store Within the Next Few Days

This Shoninger Only $118

Never in the history of this city has such a tremendous sacrifice of truly magnificent 20-year guaranteed pianos been made. Everybody who has lived here for long, knows the reputation of S. A. Brown & Co., and knows that they handled instruments of only the highest merit. We must get rid of them, regardless of the sacrifice, regardless of any consideration whatsoever, except the specific instruments of the manufacturers, who appointed us as trustees of the Brown & Co. stock. They said, "Hurry! Turn these pianos into cash or interest-bearing paper at 50 cents on the dollar if you have to, but sell them, and sell them now!" Such prices as these WILL sell them.

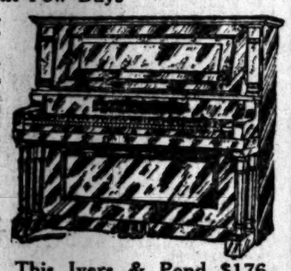

This Ivers & Pond $176

Remember and Look For The Number 244 — Eiler's Music House — Don't Mistake the Address 244 South B'way

A Small Entrance to the Largest Piano Salesrooms In the West

Let Every Economist Make This Store His Goal

This Season's Broken Lines of Suits, Values to $25.00, On Sale, While They Last, At—

$17.75

All Sizes

Yes, we admit that $17.75 is a price with which one seldom associates individuality and distinction in apparel. But just as it always takes an exception to really prove a rule so do these suits upset any preconceived notion that the price might arouse. Such clothes as these need no commendation from us. They are generally acknowledged to be the best clothes made. It will pay you to buy now, while they're going at $17.75.

DESMOND'S

Third and Spring Streets

LAMSON

CASH AND PARCEL CARRIERS
Message Carriers
Pneumatic Despatch Tubes
CONVEYOR SYSTEMS.
LAMSON
Consolidated Store Service Co.
Call Building San Francisco
SERVICE

The Great and Delicious
APRICOT CORDIAL
The finest after-dinner drink. $1.00 and $1.25 per bottle.
Edward Mansbach & Co.
522 S. SPRING ST.
Phones—F4213; M4213.

Every dentist can claim to do Painless Dentistry *but the one who continually makes good his claim is* Painless Parker
Both Phones. 618-622 South Broadway.

Los Angeles Investment Co.
A8113. 335-337 S. Hill St. Main 2215.
HOME BUILDERS
Will Build to Suit
Upon Your Own Lot—or will furnish Lot.
RENT PAYING TERMS.

$1.25 to dry clean ladies' Suits $1.25
30 DAYS ONLY
Angelus Dye Works
PHONES: Main 6886, F5956

If you cannot visit the store, your order by mail will receive the same courteous attention, as if you were here in person.

VILLE DE PARIS
317-325 SO. BROADWAY — 312-322 SO. HILL STREET
A. FUSENOT CO.

You can experience the pleasure that comes from wearing the best, if you buy REYNIER KID GLOVES (exclusive agency.)

Commencing today, and continuing during Friday and Saturday, we will hold a series of very important

WEEK END SPECIAL SALES

This interesting event will offer values out of the ordinary—at savings worth while. Plan now to attend this sale and secure some of the following decided bargains:

Silk Dresses
Radically Reduced in Price for Thursday, Friday and Saturday.

DRESSES regularly prices to $9
DRESSES regularly priced to $9
DRESSES regularly prices to $15
DRESSES regularly priced to $15
DRESSES regularly prices to $25
DRESSES regularly priced to $25

These garments are new and up-to-date, and include dresses in Foulard silk, messaline, taffeta, china silk, crepe de chine and chiffon cloth. They are designed for street, evening and afternoon wear, and are shown in a great diversity of smart styles, and in black and all fashionable colors.

White Wash Goods

A Miscellaneous Assortment of Fabrics in Values up to 35c at, Sale Price . . . 18c

This splendid offer consists of the celebrated Flaxons, in both plain and fancy; Linaire and Luna lawns, in both fancy and plain; fancy batistes and novelty effects. These materials represent broken lines of the very best selling fabrics, and range in lengths from 5 to 15 yards. Do you realize the remarkable saving on staple white goods? Values to 35c. Sale price, yard 18c

Save on Pongee Silks

Pongee silks are deservedly popular for summer wear, because they are so serviceable. This sale offers a splendid opportunity to save, just when you expect to pay full price for staple pongee silks.

Note sale price on:
26-In. Imported Shantung Pongee
$1.25 Value. Sale Price, Yard 85c
$1.00 Value. Sale Price, Yard 65c

New Undermuslins
Remarkable Values for the Week-End Sale.

These special garments are offered at the following savings without sacrificing quality, style or workmanship. They are new, crisp and clean, and at such low prices should create enthusiastic buying.

$1.95 Nightgowns and Princess Slips—Week End Sale Price, Each $1.50

The gowns are shown in a variety of styles. One model has a very elaborate lace yoke, adorned with three Irish crocheted medallions. Another is designed with butterfly sleeves and trimmed with linen lace; it has a very artistic yoke, adorned with inset medallions.

$1.50 Combinations and Gowns—Week End Sale Price, Each 95c

This extraordinary offer includes unusually attractive garments. The combinations are made of soft Nainsook, and very effectively trimmed with beautiful embroidery or lace. They combine corset cover and drawers, or corset cover and skirt.

The nightgowns at this price are remarkable values, and are shown in a variety of styles, tastefully trimmed.

BEEMAN & HENDEE
447 South Broadway
THE NEW EMBROIDERED VOILE WAISTS.
$5 to $10
Show such striking patterns in lovely old blues, corals and Persian effects combined in a variety of beautiful styles. They are all in the low neck and kimono sleeve patterns.

FOR BUNGALOWS

Fine Buildings call for the best Roofing. Pioneer "Silveroid" Roofing was selected for the $30,000 Weaver residence—Palisades, Santa Monica. Many of the most artistic Bungalows in and about Los Angeles are covered with Pioneer "Silveroid" Roofing—silver-gray in appearance.

"Silveroid" Roofing is a "home product"—made in Los Angeles. We shall be pleased to send samples of the roofing—and our 32-page Roofing Booklet—upon request. Address Department 31.

Pioneer Paper Company
247-51 So. Los Angeles St., Los Angeles, Cal.

Kahn's Korrect Klothes
213 West Fifth Street — Old "Express" Bldg

National Cash Registers
Are a necessity in a well regulated business. We sell them new and second-hand at prices as low as $75. W. H. BROOKS, Sales Agt., 344 S. Spring.

Benjamin Clothes
The Smart Spring Suits
New York's latest styles
JAMES SMITH & CO.
548 SO. BROADWAY

Ray & Co.
Ladies' & Men's Tailors
833 SOUTH BROADWAY
Entrance in Lobby of Tally's Theater.

Schauer
Cor. 7th & Hill
BIG VALUES
Our Chief Attraction
Special today. New lot of Hand Bags in Moire Silk, Satin, Velvet, Suede, and Fine Leather Bags. $2.00 Values for ..... 98 Cents

Money to Loan
on Approved Real Estate.
EQUITABLE SAVINGS BANK
First & Spring Sts.

Mullen & Bluett Clothing Co.
Corner Broadway and Sixth Streets
THE QUALITY STORE

Full Dress, Tuxedo and Prince Albert Suits
FOR RENT
R. J. BUSCH, CLOTHIER
Broadway and Second Street
(Just out of the high rent district.)

New Spring Styles
IN MILLINERY
SCOFIELD MILLINERY COMPANY
Number 737 South Broadway

PUBLISHERS.
The Times-Mirror Company.
OFFICERS:
H. G. OTIS, President and General Manager.
HARRY CHANDLER, Asst. Gen. Mgr. and Treas.
HARRY E. ANDREWS, Managing Editor.
F. X. PFAFFINGER, Assistant Treasurer.
MARIAN OTIS-CHANDLER, Vice-Pres., Secretary.

Los Angeles Daily Times.

EVERY MORNING IN THE YEAR
Daily, Sunday and 32-Page Illustrated Weekly Magazine. Founded Dec. 4, 1881. 30th Year.

BUSINESS OFFICE AND EDITORIAL ROOMS, 531-533 South Spring Street.

LOS ANGELES (*Loce Ahng-hayl-ais.*)

Entered at the Postoffice as mail matter of Class II.

TAKING THEIR TIME.

In Austria the courts have decided that a certain archduke died twenty years ago. There is something royal in this stately leisure. Besides, it removes all doubts that the Duke's condition is one of suspended animation.

JIM WILL BE THERE.

The cable dispatches from Europe convey the discouraging announcement that the Queen Mother, Alexandra, is sulking in her tent and will not attend the coronation ceremonies in June. But what's the difference? Jim Jeffries will be there.

CURSE OF GASOLINE.

We suppose that the advent of the automobile is responsible for the fact that the gypsies have abandoned horse-trading and have now taken to swindling people by means of fortune-telling along the crowded highways of big cities.

GOOD SCRAPS.

Speaking of scraps, Tom McCary is not responsible for all the lively exhibitions of that nature these days. Anywhere in the suburbs there are battles going on between blackbirds and cats well worth a trolley ride to see.

CONCERNING EMMA.

Based on the fact that Emma Goldman comes so frequently to Los Angeles, there is a growing suspicion that the famous female "Red" means to make this town her permanent home. Well, there's one thing sure—she couldn't live in a town where she would attract less attention.

PLEASING THE GODS.

That eastern minister who has given up the pulpit for the stage may find the gallery gods even more difficult to please than the amen corner of his church. The chances are that he is not a first-class entertainer or his congregation would have kept him on the job.

SEND THEM EAST.

By all means let the fund to send the old Grand Army drum corps East be swelled to goodly proportions. These gray men of battle who can still blow fifes and beat drums as well as they did on the marches between Sumter and Appomattox will prove one of the best advertisements Los Angeles has ever sprung on the outlands.

OIL AND EDUCATION.

The oil business in California has its educational value as well as its commercial advantages. In the course of the efforts that have been made to find profitable streams of petroleum, fossils from the Jurassic, the Pleistocene and other geologic periods have been dug up in sufficient quantities to supply all our high schools and colleges.

LODGING-HOUSE BIBLES.

We have no doubt that when a Bible shall have been placed in every lodging-house room in Los Angeles there will be occupants of the rooms who will prefer to read some other book. And that's where they will miss it. For good stories, even the Bible is away ahead of other books. Take old Samuel, for instance—where can you find his equal as a story-teller?

THEIR QUESTION.

Strangers coming to this city always ask, "Can your people here ever become accustomed to the flowers of Los Angeles?" It seems unthinkable to visitors that the loveliness and abundance of our flora should ever become commonplace to persons living here. Some of us, alas, fail to keep the joy of the flowers as the constant background of our thoughts and actions. We fail to realize that we are the privileged ones.

THE SENSE OF POSITION.

Those who have suffered know that the loss of fortune is far from the greatest of human bereavements, while those who are familiar with the riches of life which a great essayist has termed "The Treasures of the Humble" know that the possession of property is only one prop supporting a man in the consciousness of his place in the universe. It is the comfort of life that a man need not always present his value in gold or realty to be known among men as one of true worth.

GOING TO WASTE.

Your arms go to waste at other times than when you are making love. The arms may be thrown sideways instead of forward in walking, thus defying gravitation and swimming against the stream. Like all false motion, the energy thus released is lost for good and all. Twenty times a day and in so many ways all persons are guilty of wasting force. No man is ever so much onto his job that he does not need to impress himself with the necessity of thinking what he is doing and doing what he is thinking.

WHILE YOU LIVE.

Most persons have a sentiment in favor of flowers upon the spot where the body takes its last rest. Few of us stop to remember that these will not be our flowers because it is not ourselves who plant them. The trees and flowers that we plant while we live are the only monuments of bright trees and greenery that can really belong to us. Philosophers say that we never find our happiness until we give it up. In the same way we never own a flower or a tree until we give it to the world.

Will "Uncle Aleck" run again? Will a cork float?

"SWAP ME NO SWAPS."

Godiva of old went forth to the relief of the people of Coventry clothed only in her chastity. Our junior Senator, in his crusade is clothed not only with his unassailable public and private virtue, but likewise—according to the Boston Advertiser—in his pulchritude. No pent-up California "contracts his powers." He carries in his beautiful bosom the entire United States. He has a correspondent, however, who seems unmindful of the high ideals of statesmanship possessed, or at least claimed, by his Senator.

Because Works was—in violation of law and of pledges—"swapped" into the Senate his correspondent dares to assume that the Senator will not object to do a little innocent "swapping" with New England and Middle-West Senators for the benefit of California citrus fruit growers who are threatened with ruin in case lemons and oranges shall be placed on the free list. To this audacious correspondent our junior (so very junior) Senator replies that he "quite admires the ingenuity" of the writer in appealing to his Senator to vote against reciprocity merely for the purpose of protecting the interests of California citrus fruit growers. "This," says our pulchritudinous Senator, "is just the sort of appeal that has brought about much of the unjust tariff legislation that should never have been enacted."

"Swap me no swaps," indignantly exclaims the Senator (except swaps of gubernatorial and of possible Federal appointments in exchange for legislative votes for Works—that's different, of course.) As a United States Senator the non-swapper labors under the impression that he represents not merely half of one State, but all of forty-six States. In his own opinion he covers the whole country with the folds of his toga and is charged with the performance of no special duty to California. He will not "swap" his opinion—which he mistakes for principle—of the wisdom of refusing protection to barley growers generally merely to subserve "the money interests" of the barley growers of California, whom he designates as "my people." "If my people," he says, "are justly entitled to protection they should have it, irrespective of the question of the protection of any other industry in this country—if not, they should not have it."

This is grand. This is beautiful. This is pulchritude of an advanced type. This makes Henry Clay and Thaddeus Stevens and James G. Blaine look like 30 cents. The high-pitched lilt of this tune of Work's statesmanship is, in a morally artistic sense, altogether lovely, but, in this utilitarian, materialistic, business age, it will not appeal strongly to the Senators from eight States bordering on the Canadian line who are without that broad scope of vision possessed by Works and who will be apt to say to him—"Since you see your duty in the line of refusing to give protection to the products of the farms of our people, you cannot object if we see our duty in the line of refusing to protect the product of the orchards of your people. Since you are in favor of free apples from Canada you will not censure us for favoring free lemons from Sicily and free oranges and grapefruit from Cuba and Mexico. There are sixteen of us and only one of you. It is a big one of course—a mighty big one—but it is only one, and if you are so anchored in your own esteem as to refuse an honorable trade on the basis of 16 to 1, kindly journey to the devil in your own conceited way. Your people can masticate cheap Canadian cheese and our people will suck cheap Sicilian, Cuban and Mexican citrus fruit.

Adjustment of tariff duties always has been and probably always will be a practical and not a sentimental question. It calls for business sense and not for rhetorical rolling of "r's" in flamboyant swashbuckling speech. Gen. Hancock wisely said, "It is a question for the Congress districts." It is a question in the determination of which each Senator and Congressman should guard the interests of his immediate constituents and trust to other Senators and Congressmen to look out for theirs.

When the inordinate swelling of the cabeza of Pulchritude Works shall subside—if that halcyon hour for California shall ever come—maybe he will not expect to obtain the votes of the Senators from Maine in favor of appropriations for the harbor of San Pedro, while he votes against an appropriation to improve the harbor of Portland or Bangor. Maybe he will not expect to be able to vote to close New England factories by reducing the duties on cotton stockings and expect New England Senators to not vote to change California citrus orchards into alfalfa fields by placing citrus fruits on the free list.

It is to be regretted that this is a world of give and take—especially in the matter of tariff adjustment—and that even the genius of a Works cannot induce other Senators to give all the time, while he takes all the time.

DECREASED COST OF LIVING.

Within the last year bacon has fallen in price in our local market from 30 cents per pound to 23 cents per pound, ham from 26 cents to 19 cents, and lard from 20 cents to 14 cents—an average reduction in hog products of over 25 per cent. Eggs, butter and cheese have fallen in price 20 per cent., sugar and flour 15 per cent and beans 30 cent. less.

There follows a comparative statement of the prices of necessaries of life in the Los Angeles markets today and a year ago, as published in last Sunday's Times:

	Prices Today	Last Year
Eggs, per dozen	.25	.30
Butter, per lb.	.27	.33
Cheese, (eastern), per lb.	.18	.22
Cheese, (northern) per lb.	.17	.20
Sugar, (cane) per lb.	.06	.07
Flour (standard brands) per bbl.	$6.00	$7.00
Beans (small whites) per lb.	.05	.07
Beans, (pinks) per lb.	.06½ @ .07	.06½ @ .07
Potatoes, per cwt.	$2.75	$1.25 @ $1.50
Onions, per cwt.	$1.00	$2.75
Rice, per cwt.	$4.25	$4.00
Lard, per lb.	.14	.19 @ .20
Ham, per lb.	.19	.25 @ .26
Bacon, per lb.	.23	.29 @ .30

There has been no corresponding reduction in wages, salaries or interest on money. In brief, people can earn as much as they did a year ago, and they can live for 20 per cent less.

High prices for food products are a benefit to the farmer and inflict no injury upon the worker whose wages are adjusted accordingly. The only persons who are injuriously affected by high prices are those with fixed incomes from annuities, or pensions, or interest on money loaned. This class as compared with the bulk of the population is very small.

If a man spends all that he earns it would seem to be a matter of small consequence how much or how little he pays for his subsistence, and yet high wages and high prices are better for him than low wages and low prices, for, by practicing economy, he can save more dollars each month and each year.

Is there a grizzled old Argonaut who does not remember with regret the olden golden days when flour was $20 a barrel and bacon $1 a pound and an industrious hen could get $2 a dozen for all the eggs she would lay? Then the miner earned $16 a day working on the river bar, now he can not earn more than $4 a day.

High prices bring prosperity to the farmer, and the farmers' prosperity is the basis upon which the prosperity of the entire community rests. With an unprosperous farming community manufacturing industries would languish, railroads would go into the hands of receivers, banks would close, merchants would be forced into liquidation, the erection of skyscrapers would be discontinued, city and country real estate would depreciate in value and the voice of the booster would cease to be heard in the land.

High cost of living is not an unmixed evil so long as high earnings level up to it.

HATS OFF TO BANGOR.

The brave people of Bangor, Me., are teaching a good lesson in meeting adversity. The loss of millions of dollars by the great fire was enough to appall less rugged hearts, but the commercial capital of eastern Maine and her people are cheerful in the face of almost overwhelming disaster. In reply to offers they have declined all aid, expressing their ability to care for themselves with their own resources. And they have the rugged independence, courage and strength to succeed. A handsomer Bangor will arise from the ashes, just as a better Portland sprang from the great fire in 1866, when $10,000,000 was swallowed up. Hats off to the sturdy people of self-reliant Maine!

ONLY PRETEND TO BELIEVE IT.

The authorized official statement of the American Federation of Labor is that behind the prosecution of the McNamaras "stands a detective agency with no scruples or hesitancy in manufacturing evidence," and that this agency "has spies in factories and labor organizations to misdirect the workingmen's grievances into permanently provoked conflicts with employers." This assumption is so outrageously and absurdly false that it will deceive no intelligent laborer. The further assumption is that "the great corporations of the country with their millions and billions of wealth and all their power" procured the dynamiting of $3,000,000 worth of property and the murder of 112 human beings "in order to discredit labor unions by charging them with the crime." There is no man so densely ignorant and stupid as to believe this rot, but there are thousands dishonest and criminal enough to pretend to believe it.

Let nobody be fooled about the politics of Gov. Woodrow Wilson. He is a Democrat of purest ray serene and gave an admirable exhibition of bossism in his manipulation of the United States Senatorship in New Jersey when he compelled the Legislature to do his bidding and defeat ex-Senator James E. Smith.

Types.

An Englishman, an Irishman and a Scotsman were represented as looking through a confectioner's window at a beautiful young lady serving in the shop. "Oh," exclaims Patrick, "do let us be after spending half a crown with the dear crayture that we may look at her more convaniently, and have a bit of a chat with her." "You extravagant dog," says George. "I am sure one-half of it would do just as well. But let us go in by all means. She is a charming girl." "Ah, wait a wee," interposed Andrew. "Dinna ye ken it'll serve our purposes just as well to ask the bonnie lassie to gie us twa sixpences for a shilling and inquire where Mr. Toompson's hoose and sic like. We're no hungry, and may as well save the siller."—[The Argonaut.

Is It a Hothouse Plant?

MEN AND THINGS ACROSS THE SEA

The land-tax scheme of Mr. Lloyd George to raise the revenue required by the British government has resulted in a regular land boom. Several of the Tory peers resented the new law by placing their large estates on the market. It was soon learned, however, that what seemed a good political maneuver was really a profitable movement. In the course of a few months there was practical evidence of a land boom in nearly all sections of the kingdom. Tenant farmers, small occupiers and land improvement societies swarmed into the field. There was an upward trend of prices everywhere. Moreover, selling the surplus lands of unremunerative estates has increased the resources of their owners for profitable investment and materially improved their condition. Nearly every one of the fourteen peers owning one-fourth of the entire area of Scotland is selling land, and it will not be long before a majority of the upper chamber are breaking up their estates from motives of self-interest

Lord Carrington, at the age of 70 years, is about to resign the post of Minister of Agriculture in the Asquith Cabinet, making way for George Lambert, now Civil Lord of the Admiralty, a tenant farmer and practical agriculturist. Lord Carrington was perhaps the most intimate friend and crony of the late King Edward. They had been boys together, and remained closely attached to one another throughout the life of the late King. As hereditary Grand Chamberlain much of the work connected with the coronation is on his shoulders and he feels that he needs a post entailing less hard work and worry than that of Minister of Agriculture.

Since the rise of the new Germany in 1871 German financial operations have been carried out by joint stock companies, of which there are now 165, with deposits of over $1,600,000,000. Among the great joint Stock banks are the Dresden Bank with a capital of about $43,000,000; the Disconto-Gesellschaft, capital nearly $50,000,000; Bank fur Handel und Industrie, capital about $37,000,000; Berliner Handels-Gesellschaft, capital about $27,000,000; A. Schaafhausenscher Bankverein, capital about $35,000,000; Commerz und Disconto Bank, capital $20,000,000; National Bank fur Deutschland, capital nearly $20,000,000; Mitteldeutsche Credit Bank, capital about $13,000,000.

The amount of German capital invested abroad through these banks and other agencies has been variously estimated as ranging from $4,000,000,000 to $7,000,000,000.

Estimates place the wealth of the German Empire, which was $38,000,000,000 in 1870, at $63,000,000,000 in 1909, being more than that of France and somewhat less than that of the United Kingdom, and it is increasing now at the rate of about $850,000,000 a year.

John J. Farrell, Dublin's new Lord Mayor, is the unexpected victim of one of his own political movements. When he saw a seat in Parliament as a goal rather than the mayoralty of Dublin, he inaugurated the movement for the reduction of the Mayor's salary from $18,000 a year to $8000. He took the ground that the salary was much too large, and that the municipality had no right to squander in this fashion the money that ought to go to the poor and to the needy. This, of course, appealed to the masses of Dublin, where the poor man's vote is a commanding factor in politics. Eventually the reduction was made and now that he has been elected Mayor he finds that the salary of $8000 a year is practically inadequate even to keep warm and clean the huge old mansion house with its two acres of floor space; while as for the maintenance of the traditional hospitality of the chief magistrate of the Irish metropolis on this meager stipend, that is altogether out of the question. Realizing this, Lord Mayor John J. Farrell has announced that he will not occupy the Mansion House as a residence during his term of office, and that he will keep it closed and make no effort to give any entertainments there, not having any money for the purpose.

Sic 'Em.

Many a man who is calling loudly for justice would be in the County Jail if he got it.—[California Democrat.

Now that we all favor reform, will we get it?—[Ed. Howe.

THE ENTERING WEDGE.

BY LILLIAN COLLINS.

A short while ago I had an experience out of which have grown unexpected results. It was seemingly a small matter. I attached but little importance to it, being sure of my facts and believing I was dealing with reasonable people. I pursued what I conceived to be the line of duty and I now enjoy the rather dubious satisfaction which the proverb tells us grows out of a duty conscientiously performed; but I confess that is all the satisfaction I did derive from the incident.

As I have said, however, a result which I did not anticipate is my further reward. I now subscribe to the wisdom of those sages who long ago discovered that politics and religion do not mix well with other activities. I now clearly understand why these two influences must be kept out of deliberative bodies, except such as are organized expressly for religious or political purposes. These subjects are both so uncompromisingly individual in their expression, so all-absorbing in their demands, they do not coalesce with other thought forms. The personal equation enters so strongly into both of these topics that it strikes sparks from the personality of the opposing forces. Then, when either of these subjects is introduced into deliberative bodies which are largely, or entirely, composed of women, the situation is complicated vastly. It is so difficult for women to understand opposition from other than a personal standpoint, and so the whole condition of opposition is twisted into a matter of personal affront; and, having been so construed, the hurt is remembered indefinitely.

Church and state! divorced from each other by wise dispensation; politics and religion held outside of most forms of organized work by constitutional provision. And now the Ministerial Union indorses woman suffrage. To be sure, the franchisement of women will more nearly approximate a union of church and state than is perhaps anticipated by the laity. Ministers have long been used to lament that their congregations are so overwhelmingly composed of women. Further, it is a well-known psychological fact that women are dominated by their religious beliefs to a point far beyond the understanding of men. Church-women especially are tenderly conscientious upon all matters of moral responsibility, often to a degree that borders upon fanaticism. Their zeal for desired reform not infrequently oversteps the narrow margin which divides acceptable supervision from unwarranted control in matters of personal liberty. The churchwoman's ideal of moral obligation is very largely the outgrowth of her individual religious belief, and this belief in turn is molded by the tenets of her particular church. A well-timed sermon, a thought-seed dropped in the fertile soil of a congregational meeting, the hypnotic spell of religious discussion of secular problems at election time, may easily exert an unguessed-at influence in the affairs of city and State. Past experience has demonstrated that a combination of politics and religion is an undesirable quantity, and public opinion has placed its ban upon the church involving itself in those problems which pertain to secular pursuits. But the ministers indorse woman suffrage.

The clergy has not always maintained this pliant attitude toward the sphere of woman's usefulness. Domesticity has been preached at her throughout the centuries of human experience; docility and quietness of speech and demeanor elevated as cardinal virtues of womanhood. All banding together of women, except in those pursuits which are allied to church extension, has been frowned upon by the clergy; women's clubs been denounced as pernicious in their influence upon the family life; all forms of recreation and amusement which do not arise from the twin motives of religious zeal and church fellowship been condemned as instruments of evil. And now woman suffrage is to be preached from the pulpit! A holy day set forth for the promulgation of this new doctrine of militantism for women! Politics to be introduced into the sanctuary of the church!

And what shall be said of that church whose sinister shadow lies darkly upon the pages of history and whose ultimate and avowed ambition it is to dominate the business and politics of the country. To quote from an exposition of the Mormon situation, now running serially in one of the magazines: "They would compact the church into a political machine and overcreep the country at the ballot box." The same authority tells us that eighty years ago the proportion which the Mormon adherents bore to the country's whole population was about one in 1,125,000. Today the measure of the Mormon strength is roundly one in every 125 population. An alarming increase, truly. Yet the enfranchisement of woman will place the ballot in the hands of the Mormon women to still further increase the power of the Mormon church. These unfortunate women, whose lives are directed by the stern decree of Mormon faith which demands "abjection, self-effacement and a surrender of individuality on the part of every woman" and whose sole purpose in the economy of church policy is child-bearing, may double (or possibly treble) the already unanimous priesthood vote of this menacing institution. Truly there are many sides to this troublous question of woman suffrage, notwithstanding the clerical gentleman's assertion to the contrary.

UNCLE WALT.

The Poet Philosopher.

One day she wears a harem skirt (which has but few defenders;) the next she wears her brother's shirt, and likewise his suspenders. She joins the lodge and rides the goat, does many things that shock us, and now she's learning how to vote, and lift her voice in caucus. When she goes forth on Dobbin's back, she needs no lady's saddle; she gives her trusty steed a whack, and jogs along astraddle. She doesn't know the works of Pope from Thackeray's "Pendennis," she's training as the white man's hope, and she is strong at tennis. When whiskers sprouted on her face it didn't much amaze her, and oft I hear her singing bass while hunting for her razor. She is pathetic, and she's droll, she's more or less than human; she is that trial to the soul, the modern mannish woman. You'd hear the countryside complain if I wore waists and dresses that I had swiped from Sarah Jane, her rats and store-made tresses. The girls would hoot me out of town; they'd say I tried to shame them; they'd lynch me in my borrowed gown, and not a soul would blame them.

WALT MASON.

[Copyright, 1911, by George Matthew Adams.]

Factions Won't Arbitrate.

Before Mr. Taft undertakes to draft an unlimited arbitration treaty with Great Britain, he might try his hand at persuading the belligerent factions of his own party to sign one.—[New Orleans Times-Democrat.

Pen Points: By the S

The California poppy is an [illegible] is no quitter, if anyone should ask [illegible]

And just at this minute the [illegible] in Washington or elsewhere is [illegible] ard Taft.

Wonder if Andrew Carnegie has [illegible] opportunity to have the life of [illegible] peace insured?

The definition of what war is, according to the views of Gen. Sherman, is [illegible] dence in Mexico.

If the present pure food laws had been in force it is not at all likely that Bacon has have killed Shakespeare.

Col. Bryan would no doubt agree that Democracy would be a harmonious [illegible] it would agree with him.

What will the harvest be in the [illegible] below us? Only time can tell. Short crops being made at a rapid rate.

The women up in Washington are enthusiastic in favor of the recall. It gives them a chance to change their minds.

One of the proposed new fashions is a gown with a detachable train. A [illegible] accommodation train, we take it.

The plan of the Socialist Victor [illegible] to abolish the Senate gets Victor [illegible] about, and that is what he is after.

A rupture of our diplomatic relations with Brazil is now feared. Oh, yes, that is the country where the nuts come from.

In granting suffrage to the women of Finland the prophecy is fulfilled that there will be a cold day when the ladies get the vote.

Trouble is now feared in the Balkan Empire. Thought the batting of Taft did not happen until about Christmas.

Admitting, for the sake of argument, that there is a large amount of truth in the prune, unfortunately it still remains a prune.

No, Imogene, the earthquake shock yesterday morning was not caused by Prexy Taft putting his feet down in the Mexican situation.

So far it does not seem that any arrangements have been made for terminating duties for the Canadian reciprocity treaty in the Senate.

An American Consul says that our "victory" pies might be introduced with success into Germany. But to do so would not mean a war with that country.

An enthusiastic aviator is said to be planning a trip from New York to Los Angeles and, in speaking of the feat, places an accent on the word "planning."

At the Hoe sale of rare old books of ancient directories brought more than editions of Shakespeare. But it's the number of names in a directory.

Warnings are sent out by the Department of Agriculture that ice cream cones, at least the most of them, are unfit to eat. It might be well to spoil the cone and save the child.

Marriage is a partnership, but the question of the question as to which of the [illegible] is the silent partner has had much to do with the birth and growth of the suffrage movement.

It is now proposed to use airships to escape from burning buildings, taking the place of fire escapes, but before we [illegible] care to try one the walls would have to be mighty hot.

As we understand the matter, both Arizona and New Mexico will be admitted to the Union when the teeth are extracted from their Constitutions. Now for an [illegible] of painless dentistry.

It is pretty hard to keep an Irishman down. Jim Jeffries sailed for Europe the other day on the steamer George Washington and of the passenger list of 200 he is the only named mentioned.

A Brooklyn woman was awarded damages of 6 cents in an action she brought to recover a large sum for being kissed without her consent. The cost of living is down in some parts of the country.

Of course that debate between the bald-headed and bald-headed men in Congress the other day was all right in its way, but [illegible] and brethren, it is more important to [illegible] inside the head than what is outside.

Really, there will not be much doing in Congress until the interstate oratorical contest, to be held in this city May 12, when everything worth settling. The orators have the nerve to tackle Schedule K relating to wool.

It is believed there will shortly be an agreement between the American and English governments that neither Congress nor Parliament will hesitate to approve [illegible] make war between this country and England an impossibility. And the precedent would lead other nations to enter into like agreement.

PENANCE.

BY CHARLES HANSON TOWNE.

Sometimes it seems to me the ache
With the vast loneliness its pain knows—
Its mighty beat, its thundering sway
Lost in the empty spaces, in the dark
Of desolate nights unpierced by any ray
On coasts forlorn it sheds its heavy [illegible]
Up storm-swept crags it sweeps with [illegible]
and then
Falls back to sob in the old, terrible [illegible]

Who knows but that for all the [illegible]
dead
The sea has grasped and hidden in [illegible]
It now must pay with this wild [illegible]
Must beat forever on far solitudes
Of rock and ruin and unrespective [illegible]
And sing, colossal sinner of the world,
An endless chant for its unending [illegible]

—[The Publishers.

INFORMATION.
For Readers, Subscribers, and Newsdealers, Advertisers, Agents and the Public about
The Times

FEATURES.
PUBLISHES REGULARLY, more pages of news and other matter and a larger volume of advertising than any other newspaper extant.
POLICY AND AIMS: Independent, unconcerned, unshackled, unpurchasable, unmuzzled, unbridled and unincumbered. THE LOS ANGELES TIMES is devoted to the great principles of liberty under Law; Equal Rights in all fields of lawful human endeavor, to Industrial Freedom, and to the upbuilding of Los Angeles, the State of California and the great Southwest.
CIRCULATION: Daily net average for 1895, 15,801; for 1897, 19,258; for 1900, 24,121; for 1899, 23,731; for 1900, 26,121; for 1901, 28,548; for 1902, 30,930; for 1903, 34,153; for 1904, 37,792; for 1905, 36,544; for 1906, 50,501 copies; for 1907, 43,150; for 1908, 55,700 copies; for 1909, 54,954 copies. Sunday average for 1909, 51,122 copies.
AGENTS: Eastern Agents, Williams, Lawrence & Cresmer Co., Brunswick Building, 5th Ave. and 20th st., New York; 1101 Marquette Building, Chicago; Washington Bureau, 46 Frost Building; (THE TIMES on file;) San Francisco Office, Room 1208 Call Building, R. J. Bidwell, Representative.
THE LOS ANGELES TIMES will hereafter be on file for the use of TIMES readers in the office of THE AMERICAN EXPRESS COMPANY, as follows:
Paris: 35 Charlotten Strasse, W. 8.
Paris: 11 Rue Scribe.
London: 6 Haymarket.
TELEPHONES: Counting Room, Subscription Department, Editorial Rooms, City Editor and Local News Rooms—Sunset, Main 820; Home, ask for THE TIMES.
OUR NEWS SERVICE: Full Associated Press service, covering the civilized globe, supplemented by ample special dispatches daily.
TERMS: Daily, Sunday and Magazine, 75 cents a month, or $9.00 a year. Daily without Sunday, $7.50 a year; Sunday, $1.50; Magazine, $3.50.
POSTAGE: On the regular week-day issue (2 parts,) 1 cents; on the Sunday issue, (3 parts,) 2 cents.

MUSIC AND THE STAGE.

Dilettanti of the art of airship flying will be agreeably entertained at the Los Angeles this week by an illustrated narration of the dramatic incidents occuring on the voyage of Walter Wellman's airship America, which attempted to cross the Atlantic in October of last year.

The act is put on by C. Q. D. Jack Irwin, who was the wireless operator of Wellman's expedition. As will be remembered the fitting out of this expedition cost something like $150,000, and was financed by four large eastern newspapers. Irwin's act deals with the history of the trip from the time the airship, with its small crew, left Atlantic City, until they were picked up by the steamship Trent, after having battled over a thousand miles against adverse conditions. The photographs which accompany his talk are thrown on a screen and show the airship in various stages of construction, the crew, the start of the flight, pictures taken from the airship during passage and the thrilling rescue effected by the steamship Trent.

Aside from Irwin's act, the bill is rather mediocre. Haskell and Renard are a musical comedy couple who are said to have an offering of melody and mirth. 'Twould be best to let it go at that. They also present the alleged "Vampire" dance from the Folies Bergerie, Paris, featuring the dress of a thousand mirrors. In capable hands there is no doubt but that this dance would be a highly sensational terpsichorean creation.

The bill includes two one-act skits. George Moore and Florence Elliott in their amusing playlet, "A Matrimonial Substitute," and Gardiner and Vincent in a comedy vehicle titled, "Wooing a Queen." Both acts are more foolery reeled off by small brains. There is a thimbleful of plot in both skits, the salient defects of which being the lack of cumulative interest.

The Hall brothers proffer an acrobatic turn in which they do several ordinary stunts, and one that is decidedly out of the ordinary. This consists in raising on one arm a man, said to weigh 180 pounds, from a reclining posture to a standing position.

Biglow and Campbell have a novel dialog and singing turn that is highly entertaining and is a most acceptable addition to the bill, which is concluded with the usual variety of motion pictures.

Seats will be on sale at the Hamburger Majestic box office this morning for the third performance of the comedy of fairies, legend, woodland and childhood, "Wan o' the Wood," which achieved a striking success at the premier ten days ago. The repetition will be a single performance, at the Majestic on Saturday afternoon. The complete cast, under the direction of Frank Egan, will participate. This cast numbers sixty children from the classes of the Egan School, and several of the principals received unusual critical comment for their meritorious and intelligent impersonations. Mme. Mathilditta's young dancers will be seen in their terpsichorean fantasies. An orchestra, as usual under the direction of Adolf Lowinsky, will lend fullness and color to the delightful and original music written for the piece by Mrs. Mary Parson. The full equipment of lights, scene and Indian costumes will lend atmosphere to the performance.

The only playlet that ever went on bearing the cachet of William Brady is "The Suspect," which will be the Orpheum headliner next week. "The Suspect" is unusual. It has run for more than 3000 times in England, where playlets are not readily seen; this in itself shows the strength and virility of its theme. An excellent company will be found portraying its several parts, and while in every way it deals with the "third degree" police work, yet puts a new angle on the game, and is surprising in its action and results. Taylor, Kranz and White will be seen in a lot of trio style, but they have a lot of songs. Dr. Wilmar's "Spirit Paintings" as presented by Prof. T. Seibil, are likely to cause wonderment, in that on perfectly blank canvas pictures are caused to appear, seem to duplicating exactly the committee's masterpieces, as selected by a committee from the audience. Benard and Arthur are jovial jugglers and hat manipulators, and will deal out new stuff in both lines. Mr. and Mrs. Sidney Drew will continue in "The Mummy and the Dragon," Dick, the canine who will puzzle, Grace Cameron will perpetrate some new songs, and the Belmondas will make marvel with their gymnastic work.

Those who are interested in the way Uncle Sam is doing on the Panama canal job should witness the series of pictures of this tremendous work on exhibition at the Orpheum. The pictures take one through the canal zone, showing various phases of the work in detail.

Joe Coots, in one of the funniest of sketches, "A Lamb in Wall Street," and Arthur Deagon, are two recruits

Points: By the Staff.

alifornia poppy is all yellow, but a
itter, if anyone should ask you.

ust at this minute the contest
ington or elsewhere is William

er if Andrew Carnegie has taken
ality to have the life of his dog
sured?

efinition of what war is, accordi
iews of Gen. Sherman, is now in
Mexico.

present pure food laws had been
is not at all likely that Bacon
lled Shakespeare.

Bryan would no doubt agree that
acy would be a harmonious party
agree with him.

will the harvest be in the repub
s? Only time can tell. History
ade at a rapid rate.

women up in Washington are
n favor of the recall. It gives
e to change their minds.

of the proposed new fashions
ith a detachable train. A
odation-train, we take it.

anting suffrage to the women of
e prophecy is fulfilled that it will
lay when the ladies get the ballot.

le is now feared in the Ottoman
Thought the busting of Turkey
happen until about Christmas

tting, for the sake of argument, that
a large amount of nutriment in
nfortunately it still remains a

mogene, the earthquake shock
morning was not caused by Presid
tting his feet down in the Mexic
n.

r it does not seem that any arrang
ave been made for terminal
the Canadian reciprocity treaty
ate.

merican Consul says that our "
es might be introduced with
rmany. But to do so would
war with that country.

thusiastic aviator is said to be
rip from New York to Los Angeles
speaking of the feat, please put
on the word "planning."

e Hoe sale of rare old books
nt directories brought more
itions of Shakespeare. But
ber of names in a directory.

ings are sent out by the Departm
ulture that ice cream cones, or
e most of them, are unfit to eat
e well to spoil the cone and save

age is a partnership, but the
the question as to which of the
ilent partner has had much to
e birth and growth of the
nt.

now proposed to use airships to
om burning buildings, taking
fire escapes, but before we
try one the walls would have to
hot.

understand the matter, both
d New Mexico will be admitted
on when the teeth are extracted
onstitutions. Now for an exhibit
ess dentistry.

pretty hard to keep an Angel
Jim Jeffries sailed for Europe
y on the steamer George Washi
of the passenger list of 3000 his
named mentioned.

oklyn woman was awarded dama
ts in an action she brought to
large sum for being kissed with
ent. The cost of living is com
some parts of the country.

rse that debate between the bald
bald-headed men in Congress
y was all right in its way, but
hren, it is more important what
e head than what is outside.

there will not be much doing
until the interstate oratorical
be held in this city May 22, sett
g worth settling. The orators
nerve to tackle Schedule H, p
ool.

believed there will shortly be
nt between the American and
rnments that neither Congress
et will hesitate to approve that
r between this country and
impossibility. And the preced
ad other nations to enter into
ement.

PENANCE.

CHARLES HANSON TOWNE.

es it seems to me the sea
e vast loneliness its great
ve—
ty beat, its thundering surge
he empty spaces, in the dark
ate nights unpierced by any
s forlorn it sheds its tears in
n-swept crags it sweeps with
then
k to sob in the old, terrible
ows but that for all the
has grasped and hidden in its
ust pay with this wild loneli
t forever on far solitudes
and ruin and unresponsive
colossal sinner of the world,
s chant for its unending crimes!

—[The Pathfinder.

INFORMATION.

For Readers, Subscribers, and Newsdealers, Advertisers, Agents and the Public about

The Times

FEATURES.

PUBLISHED REGULARLY, more pages of news and other matter and a larger volume of advertising than any other newspaper extant.

POLICY AND AIMS: Independent, uncompromising, unshackled, unpurchasable, fearless and unintimidated. THE LOS ANGELES TIMES is devoted to the broad principles of liberty under Law, Equal Rights to all fields of lawful human endeavor, to Industrial Freedom, and to the upbuilding of Los Angeles, and to the State of California and the great Southwest.

PRESENT CIRCULATION: Daily net average for 1904, 13,901; for 1907, 19,238; for 1908, 26,121; for 1909, 35,731; for 1910, 40,330; for 1911, 52,448; for 1902, 30,930; for 1903, 36,246; for 1904, 37,702; for 1905, 46,122; for 1906, 50,501 copies; for 1907, 61,311 copies; for 1908, 55,700 copies; for 1909, 54,954 copies. Sunday average for 1910, 91,125 copies.

OFFICES: Eastern Agents, Williams, Lawrence & Cresmer Co., Brunswick Building, 225 5th Ave. and 26th st., New York; 1612 Harrison Building, Chicago; Washington Bureau, 61 Frost Building. (THE TIMES can be found on file); San Francisco Office, Room 226 Call Building. R. J. Bidwell, Pacific Coast Representative.

IN LOS ANGELES TIMES will hereafter be on file for the use of TIMES readers at the office of THE AMERICAN EXCHANGE COMPANY, as follows: Berlin, 2 Charlotten Strasse, W. 8. Paris, 31 Rue Scribe. London, 6 Haymarket.

TELEPHONES: Counting Room, Subscription Department, Editorial Rooms, City Editor and Local News Rooms—Sunset Main 6; Home, ask for THE TIMES.

NEWS SERVICE: Full Associated Press service, covering the civilized globe, supplemented by ample special dispatches daily.

PRICE: Daily, Sunday and Magazine, 75 cents a month, or $9.00 a year. Daily and Sunday, $7.50 a year; Sunday, with Magazine, $1.50.

POSTAGE: On the regular week-day issue (12 pages) 1 cent; on the Sunday issue, (8 pages) 2 cents.

MUSIC AND THE STAGE.

Thirteenth of the art of airship flying will be agreeably entertained at the Los Angeles this week by an illustrated narration of the dramatic incidents occurring on the voyage of Walter Wellman's airship America, which attempted to cross the Atlantic Ocean last year.

The act is put on by C. Q. D. Jack Irwin, who was the wireless operator of Wellman's expedition. As will be remembered the fitting out of this expedition cost something like $150,000, and was financed by four large eastern newspapers. Irwin's act deals with the history of the trip from the time the airship, with its small crew, left Atlantic City, until they were picked up by the steamship Trent, after having battled over a thousand miles of adverse conditions. The photographs which accompany his talk are thrown on a screen and show the airship in various stages of construction, and, of course, the start of the flight, pictures taken from the airship during the trip and the thrilling rescue effected by the steamship Trent.

Aside from Irwin's act, the bill is quite mediocre. Haskell and Renard are a musical comedy couple who are said to have an offering of melody and worth. Twould be best to let it pass at that. They also present the usual "Vampire" dance from the Folies Bergerie, Paris, featuring the use of a thousand mirrors. In some hands there is no doubt but that the dance would be a highly sensational terpsichorean creation.

The bill includes two one-act skits. Tom Moore and Florence Elliott offer a very amusing playlet, "A Matrimonial Substitute," and Gardiner and Revere in a comedy vehicle titled, "Being a Queen." Both acts are rather feebly received off by small audiences. There is a thimbleful of plot in both skits, the salient defects of which being the lack of cumulative interest.

The Hall brothers proffer an acrobatic turn in which they do several difficult stunts, and one that is entirely out of the ordinary. This consists in raising on one arm a man, said to weigh 180 pounds, from a reclining posture to a standing position.

Tuttle and Campbell have a novel singing and dancing turn that is highly entertaining and is a most acceptable addition to the bill, which is concluded with the usual variety of motion pictures.

Seats will be on sale at the Hamburg Majestic box office this morning for the third performance of the series of fairies, legend, woodland childhood, "Wan o' the Wood," which achieved a striking success at the Majestic ten days ago. The repetition will be a single performance, on the Majestic on Saturday afternoon. The complete cast, under the direction of Frank Egan, will participate. This cast numbers sixty children from the classes of the Egan school, and several of the principals lend unusual critical comment for the mysterious and intelligent impersonations of Mme. Mathilida's young dancers will be seen in their terpsichorean fantasies, which, as usual under the direction of Adolf Lowinsky, will lend color and color to the delightful original music written for the play by Mrs. Mary Payson. The full equipment of lights, scene and Investiture will lend atmosphere to the performance.

The only playlet that ever went without the cachet of William Morris is "The Suspect," which is the Orpheum headliner next week. "The Suspect" is unusual. It has for more than 3000 times in London, where playlets are not so common; this in itself shows the strength and virility of its theme. An English company will be found portraying the several parts, and while in it deals with the "third degree" work, yet puts a new angle to the guess, and is surprising in its denouement and results. Taylor, Kranz and Holland will be seen in a lot of "Original Foolishness," a la rathskeller style, but they have a few new songs. Dr. Wilmar's "Performing Pups," as presented by Master Jack, are likely to cause wonderment on perfectly blank canvas. Figures are caused to appear, seemingly duplicating exactly the chalk masterpieces, as selected by the audience. Bellclaire Brothers are jovial jugglers and comedy cyclists, and will deal out new lines of humor. Mr. and Mrs. Carter Dwyer will continue in "The Dog Detective," Dick, the canine mystery puzzle, Grace Cameron will introduce some new songs, and Ward and Vokes will make marvel with their comedic work.

Those who are interested in the work Fantasma is doing on the Panama-Pacific job should witness the moving pictures of this tremendous piece of work on exhibition at the Orpheum. The pictures take one through the canal zone, showing the progress of the work in detail.

"Rose Michel, in one of the funniest pieces of work in Wall Street," and Ethel Morgan, are two recruits from the regular stage soon to appear at the Orpheum.

The change of policy at the College has resulted in an enlargement of business.

The price hasn't been changed, but the show has been materially increased. Just the same number of first-run pictures are shown, and in addition three high-class specialties.

Coffman and Carroll are a pair of singers and dancers with a clever skit which introduces the blackface work of Coffman to advantage. His impersonation of the old-time darky is true to life, and gets many laughs. Miss Carroll is a valuable assistant in the fun department, and they deserve the position of headliners which they occupy.

"The Great Parvin" is a comedy cartoonist who has a lot of valuable and original ideas. He injects a vein of comedy into his sketches, and altogether has an act that is novel. He changes his sketches at every show.

Eddie Young presents a comedy musical act that is as clever as anything in this line. He plays on a fiddle with one string, and makes as much music as most men do on a violin fully equipped with four. He is a banjoist of no little ability, and closes his act with a selection that gets him a rousing encore.

The first-run pictures are out of the usual, and can be seen at no other place of amusement. The selection of subjects is excellent, especial care apparently having been taken to get new comedy.

The College orchestra has a fine selection of overtures and popular pieces.

One portion of "The Commanding Officer," which the Belasco company will give for the first time in the West next Monday night, which will be found absolutely accurate—and which in military plays, especially when presented by local stock organizations, is usually far from being so—is the costumes worn by those male members of the company playing roles which call for their appearance in uniform.

In most instances one usually sees seven different types of uniform, made of as many different shades and varieties of material—and all worn by members of the same regiment.

With the exception of one or two characters, all of the male parts of "The Commanding Officer," call for the wearing of an officer's uniform of the United States Army, and for the production every one of the uniforms are being tailored for the Belasco members that are to wear them of the regulation style and material used by army officers.

Vilmos Westony, noted Hungarian pianist, will be the musical feature of the new Sullivan and Considine bill which will open at the Los Angeles Theater next week. Westony has appeared here before and is well known throughout the country as one of the best artists appearing on a vaudeville stage.

Ferris Hartman is this week one of the busiest men in theatrical circles. Putting on a production the size of "Mr. Hamlet of Broadway" is no easy task, but the Hartman forces seem equal to it, for this musical travesty on the melancholy Dane is just about ready to go into dress rehearsal.

The production of "Mr. Hamlet of Broadway" at the Grand on Sunday will be the first time the piece has

(Continued on Eighth Page.)

IF THE MARK OF GOOD CLOTHES KNOW US FOR BEST VALUES

Neckwear Shirts Pajamas

Smart, Spring Neckwear — new in fabric and coloring—very latest ideas — and thousands of ties to select from.

Spring and Summer Shirts—"Manhattans" and other superior makes. Also French Flannel Shirts with the roll cuffs. Many new patterns at $2.50, $3 and $3.50

Men's Pajamas and Night Shirts—in plain and fancy Silk, Madras, Soisette, Crepe, Cambric, Lawn, Muslin and Twill.

Pajamas priced from $1.50 to $15. Night Shirts from 50c to $8.50.

Women's Pajamas

We also carry a fine line of Pajamas for Women. Plain and fancy colorings, in exceedingly neat, well made garments.

We Fill Mail Orders

"The Store That Gives Values,"

Harris & Frank

Outfitters for Men, Women, Boys and Girls

437-439-441-443 SOUTH SPRING

SPECIAL ISSUE

Victor Records

from "The Pink Lady" and "Madame Sherry"

Just Received by Express

ANDREWS TALKING MACHINE CO.

With Holmes Music Co., 422 SO. BROADWAY

KANTSTOOP

Shoulder Brace $1. All sizes $1.25

OFF & VAUGHN DRUG CO., 352 S. Spring, Cor. 4th.

J. W. Robinson Company

Boston Dry Goods Store

"Shetland finish" veils—the very latest—in white, black and colors, three dollars.

(Center Aisle, Front)

Butterick Patterns and Publications for June are ready. Two years' subscription to the Delineator for a dollar-fifty.

Parasols to be proud of

Among the many distinctively new effects in silk parasols recently received are---

Exclusive Oriental designs in Rajah silks—green, blue and coral effects, lined in green or pongee shades—Tokio frames, $10.

Imported models in hand-dyed Rajah silks, exclusive designs in green and lavender, Tokio frames, $20.

Pongee silk parasols with fancy pongee ribbon borders at $10 and $15.00.

Splendid showing of pongee silk parasols lined in green, King's blue, Copenhagen and pink, $4.50 to $8.50.

White linen parasols $1 to $8.50, many of the higher priced ones hand-embroidered and have Tokio frames—and can be laundered while on the frame.

New Coats

No scarcity of women's coats in THIS store—every day's express brings more of the models now in demand among New York's best-dressed women.

(Second Floor, Front)

New Silks

Plenty of the scarce bordered Foulards today. But the mills cannot keep pace with the demand—so we, too, may be unable to keep up the assortment. $1.50 to $2.25 a yard.

Slightly damaged toys and dolls at half and less.

Two table-loads of dolls, blocks, animals musical instruments and various other toys at less than half the prices we are getting for their unharmed duplicates. In many instances the defects are so slight few people would notice them.

(Fourth Floor, Rear)

$3.50 Scrim Curtains $1.85

We own a lot of $3.50 hemstitched scrim curtains at a cost enabling us to sell at $1.85 a pair---an offering which will interest people who have beach cottages to furnish. All are 36 inches wide and 2½ yards long.

Some other rare values---

20c cross-barred scrims to be sold tomorrow ONLY at 10c a yard.

Imported French tapestry for upholstering—floral designs in soft, dainty colorings—$1 to $3 a yard; regularly $2 to $6. Imported East India cottons, hand-printed in absolutely fast colors, reduced as follows:

$7.50 curtains $4.75; $4.50 curtains $2.25; 75c table covers 50c; 36 to 40-inch widths, 75c a yard; regularly $1 and $1.25.

(Third Floor)

Vudor Porch Shades $2.50 to $6.50

Besides being the only porch shade that is really ornamental the "Vudor" is the only one so constructed that a person on the inside can see out, while a person on the outside cannot see in.

That's what makes them the ideal shade for a sleeping porch—privacy as well as perfect ventilation assured. $2.50 to $6.50, according to width—4 to 10 feet. They can be bought in no other Los Angeles store. (Third floor.)

J. W. ROBINSON COMPANY

235-239 South Broadway 234-242 South Hill Street

Smith's Grocers

Shorter Hours

FOR THE GROCER

We respectfully solicit your hearty co-operation

ON AND AFTER SATURDAY, MAY 13th

our store will close every evening at 6 o'clock, p. m.

Respectfully, WALTER E. SMITH CO.

WALTER E. SMITH CO.

216-218 SO. SPRING ST.

HOME 10666 SUNSET MAIN 8673

Coulter Dry Goods Co.

"Peasant Boy" Fern Bowl, 12-in. high, $12.50 value, $8.35.

Oriental Tobacco Humidor, 6-in., $1.50 value, $1.00.

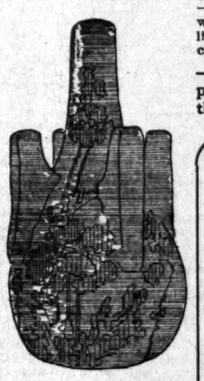

Floral Vase, 15-in. high, $3.50 value, $2.35.

Sale of 1300 Art Pieces

---Being an Importer's sample line of Imperial Amphora ware, as well as other Austrian art pottery, purchased at far-reduced prices.

—"Just the thing for Helen's wedding present," we heard one visitor in our art room exclaim.

AS she fondled the beautiful vase, and patted its soft, glossy finish, in her mind's eye she saw a newly furnished room—and adorning the taborette was a vase—a slender, fragile vase, its soft, delicate coloring bathed in the sunshine. And every time the newly married couple entered the room, the vase, an ornament of pride, caught the eye, and thoughts of tender regard ever sent their silent "thanks" for the kindness and discretion of the giver.

FOR the den, the summer cottage, the mantel, any nook or corner—there is an appropriate art-piece here—in coloring, design and finish different from the ordinary and expressing the better in ceramic art.

—There are over thirteen hundred pieces in this large assortment and they range in prices from 35 cents to $35.

—Due to the fact that they were purchased as a sample line there is hardly a duplicated piece in the lot, and one is safely sure of having a bit of pottery just a little bit "different" than others.

—And purchased at about half their actual value, we can afford to give our customers the buying benefit by extending an average discount of one-third on every piece in the lot.

—Mail-order customers may be able to secure one of the illustrated pieces, or may send purchasing instructions, which will be followed out to the letter by our expert shoppers.

—Remember, one-third off, 50c pieces for 35c; $1.50 pieces for $1.00; $30.00 pieces for $20.00 and so on through the different values.

—Art Salon, Third Floor—

Bronzed Ornament, Egyptian model, 9-in., $3.50 value, $2.35.

Florentine Vase, (cameo figures,) 12-in., $15 value, $10.00.

"Dragon" Floral Vase, 15-in., $16.50 value, $12.50.

Hose for Women with Tender Feet.

ALL white or part white feet—easy on the tender-footed. We've values at 25c, 35c, 50c and 75c.

—SPECIAL—Ladies' black hose, 25c values, 3 for 50c.

—SPECIAL — Children's hose in black and tans—a broken line of sizes. 25c values, 3 for 50c.

—Saturday will be Remnant day. Jot the note "Coulter's, Saturday—Silk remnants" in your shopping book.

Gloves for Women With Small Hands.

"AT only twenty-five cents?"

—That's all and the values run from 50c to $1.00. They're the short length lisle thread and silk gloves, and come in black, white, light gray, pastel shades, red and blue; Paris-point embroidered.

—Saturday will be Remnant day. Jot the note "Coulter's, Saturday—Silk remnants" in your shopping book.

Fourth Floor Cafe and Men's Grill, Open 11:00 to 5:30

COULTER DRY GOODS CO.

"The New Creams Tailored to Order for Only Forty Dollars!"

"I WANT as many women as possible to appreciate the merits of 'Coulter tailoring' and as an inducement for them to do so, I am going to tailor suits from the latest cream weaves, the most popular suiting now in favor, for only $40." —That tells the story.

—The tailoring manager has decided to tailor for a short time, at only forty dollars, suits to order from the very handsome cream effects or any such other cloth as the customer may select in the prescribed quality.

—The "Coulter-mark" in your suit is a sign of good tailoring.

at $40

OSTERMOOR MATTRESSES 219-229 S. BROADWAY

Coulter Dry Goods Co. 224-229 SO. HILL ST.

McCALL PATTERNS

VISIT OUR FOURTH FLOOR CAFE—OPEN FROM 11:30 TO 5:30

at $45

—At this price we will tailor to your measure a charming street suit on the favored simple or so-called "mannish" lines, in any of the following materials: Homespuns, cheviots, blue serges, champagne serges, worsteds in gray and tan, pin-striped, lined with a guaranteed satin.

—As well as the popular cream serges and novelty weaves in solid cream, cream with black stripes and cream with colored stripes.

Our Lining Department

OUR lining department is showing a most complete stock in the latest shades and textures at prices the most reasonable always consistent with good quality.

—PERCALINES, 15c to 35c. SATEENS, 20c to 35c; and a complete line of SKINNER'S SATINS in all shades. Skinner's satins sell elsewhere for $1.50 yard, here for only $1.35 yard. 36-inch Satin, guaranteed to give the best of wear, in herringbone and plain, $1.00 yard; 24-inch Satin in all colors, for fancy work and linings, the 75c values for 60c yard.

—We are exclusive agents for the Queen coat foundation, made of canvass and haircloth. Full form, 85c; bust form, 55c.

—Rear Right Aisle, Main Floor—

—Some of the most exclusive patterns we were able to secure in the eastern and foreign markets are to be found here, and we'll make them to your order for only $45. All the newest shades, such as tans, grays, mustards, pumpkins, apricot and cream are represented in solid patterns and mixtures. Also the staple black. The materials at this price offer a choice of hopsacking, serges, worsteds and cheviots.

—Then we have the more exclusive patterns—only one suit made to a pattern—guaranteeing absolute originality at correspondingly higher prices.

COULTER DRY GOODS CO.

A Big Broadway Song Hit Free Every Week with The Sunday Times. Next Sunday

"In 1999"

Sung by Blanche Ring *In Lew Field's Production*

A Musical Play by George V. Hobart *and* Silvio Hein

"The Yankee Girl"

Blanche Ring's Most Popular Song

Free With Every Copy of Next Sunday's Times

A 25c Piece of Music

No cutting, no folding, ready to put on the piano and play. Order your paper now!

Events in Local Society

THE WEDDING last evening of Miss Irene Bonham, and Dr. F. W. Kidder, at the home of the bride's parents, Mr. and Mrs. Perry P. Bonham, No. 1225 Arapahoe street, added another important and radiant event to the already brilliant record for this season. The home was beautiful with carnations and ferns. A mound of pink blossoms formed a centerpiece for the bride's table, which was completed with fluffy sprays of plumosus. Mendelssohn's march was played during the service by an orchestra. Rev. Dr. A. A. Kidder, father of the groom, performed the ceremony in the presence of immediate friends and relatives.

The bride, who was unattended, wore a lace robe over satin, elaborately trimmed with pearls. She carried a shower of Cecile Brunner rosebuds.

Mrs. F. W. Kidder,

formerly Miss Irene Bonham, who was married last evening at the home of her parents, Mr. and Mrs. Perry P. Bonham.

For traveling, a black and white tailored suit was worn. Both young people are well known in Los Angeles, where the bride was graduate from the Girls' Collegiate School, and the groom from the College of Physicians and Surgeons of the University of Southern California. He is a member of the Omicron Pi Sigma, Phi Rho Sigma and Theta Nu Upsilon fraternities.

—o—

At Lakeside.

Dr. and Mrs. Walter Jarvis Barlow of South Figueroa street, with their small daughter, are guests of Mr. Earl at Lakeside Inn, Lakeside.

—o—

From Oakland.

Miss Ethel Moore, president of the State Playground Association, and a prominent club woman, is the house guest of Mrs. Willoughby Rodman of Orchard avenue. Miss Moore's home is in Oakland.

—o—

Bridge Luncheon.

Quantities of roses brightened the home of Mrs. George E. Burrall, No. 685 Wilshire place, yesterday, when Mrs. Burrall and her mother, Mrs. S. M. Goddard, presided at a bridge luncheon. Instead of place cards, the guests drew flowers from a large mound and matched them with the flowers on the various tables.

—o—

Metzler-Blumenthal Nuptials.

At the home of Mr. and Mrs. Joseph Metzler, No. 2433 South Flower street, last evening, Miss Carita Metzler was married to Ray H. Blumenthal. The bridal gown was an exquisite creation of white duchesse and rose point lace over white satin. Over this fell a rose point veil fastened with a cluster of diamonds, an heirloom. The service was read by Rev. Dr. S. Hecht in the drawing-room, which was decorated entirely in bride roses and ferns. The dining-room was gay with yellow roses which were used as a background for the bride's table, which was decked with white rosebuds. Only members of the two families were present. Mrs. L. Hostetter from Hermosillo, Sonora, Mexico and J. Isaacs from New York City, aunt and uncle of the bride, were among those present. A trip of two months will be enjoyed, during which they will visit Omaha, Chicago, Colorado Springs, Denver, Yellowstone National Park and San Francisco. After July 15, they will receive friends at the home of the bride's mother, where they will remain until the completion of their own home.

—o—

Matinee and Luncheon.

Mrs. William Austin Strong of No. 1101 Magnolia avenue was hostess yesterday at the third and last of a series of bridge luncheons. Mrs. W. L. Graves, Jr., formerly Miss Mary Hubbell, assisted in receiving the guests. White Maman Cochet and Cecile Brunner roses and pink sweet peas were used to advantage in the rooms. The afternoon was enjoyed by Mrs. Guy L. Cusner, Mrs. Josephine Buttler, Mrs. Frances Shoemaker, Mrs. Willoughby Rodman, Mrs. Dudley Fulton, Mrs. E. F. C. Klokke, Mrs. Harold H. Braly, Mrs. George Herbert Wigmore, Mrs. Herman Henneberger, Mrs. Rufus H. Herron, Mrs. William Hamilton Toaz, Mrs. West Hughes, Mrs. Frederick B. Henderson, Mrs. Olin Welborn, Mrs. William P. Thompson, Mrs. Arthur J. Waters, Mrs. R. H. Howell, Mrs. Herman Janss, Mrs. Charles Woels, Mrs. Daniel G. Grant, Mrs. Frank W. Burnett and Miss Annis Van Nuys.

—o—

At Venice.

Mr. and Mrs. John K. Wilson, formerly of No. 1228 Magnolia avenue, are domiciled at Venice for the summer.

—o—

Another Wedding.

Miss Beatrice Woodill, daughter of Mrs. Sarah E. Woodill of No. 951 South Alvarado street, was married yesterday afternoon at the church of St. Augustine by the Sea, Santa Monica, to Valentine Bell. Rev. Dr. J. D. H. Brown, rector of the church, who is an old friend of the family, read the service. The bride, who was attired in a white lingerie with a white picture hat and shower of lily-of-the-valley, was given away by her brother, H. B. Woodill. Miss Mabel Stuart in white silk marquisette with picture hat of yellow and white and a basket of yellow Japanese iris, assisted as maid of honor. Gilbert Woodill stood with the groom. The ushers were Gerald Woodill, A. L. Woodill, and Dr. Charles Anderson. The church was gay with wild mustard and potted plants. The young people will enjoy a trip at the conclusion of which they will reside at Hermosa, where they will receive their friends after July 1.

—o—

Twentieth Anniversary.

Mr. and Mrs. F. W. Shotts, of No. 1117 Piedmont street, entertained Tuesday evening with a merry affair in celebration of their twentieth wedding anniversary. The home was perfumed with roses and orange blossoms. Music and readings by Miss Estella Oppfelt, Miss Edith Parr and Mrs. Kite were enjoyed.

—o—

Home Again.

Mr. and Mrs. Volney S. Beardsley have returned from an auto jaunt to the Glenwood, Riverside.

—o—

From San Diego.

Mr. and Mrs. Alfred Menard are entertaining as guest, their mother, Mrs. Colby, of San Diego.

A Skin of Beauty is a Joy Forever.

DR. T. Felix Gouraud's Oriental Cream or Magical Beautifier.

Removes Tan, Pimples, Freckles, Moth Patches, Rash, and Skin Diseases, and every blemish on beauty, and defies detection. It has stood the test of 50 years, and is so harmless we taste it to be sure it is properly made. Accept no counterfeit of similar name. Dr. L. A. Sayre said to a lady of the haut ton (a patient): "As you ladies will use them, I recommend 'Gouraud's Cream' as the least harmful of all the skin preparations." For sale by all druggists and Fancy Goods Dealers in the United States, Canada and Europe.

FERD. T. HOPKINS, Prop., 37 Great Jones Street, New York

Anaconda, is one of the recent arrivals at the Westminster.

Silas L. Reynolds and Jens Ness, dry farmers of Darwin, a new desert town near the Colorado, are guests at the Hollenbeck.

James G. Leittle, a mining operator of Helena, Mont., is a guest at the Lankershim.

Frank M. Kolb and Charles M. Randall arrived at the Hayward yesterday from San Diego in their automobile.

C. W. Schuler, a hop buyer for the Bohemian Brewing Company of Sacramento, is a guest at the Hollenbeck.

Wallace Munro and wife are at the Van Nuys. Munro is connected with the Belasco interests in New York.

J. Walter Scott and J. M. Grover of San Francisco are at the Angelus. Scott is an attorney.

Mrs. L. C. Lowe, an authority on educational subjects and a magazine writer, is studying conditions through the West. She arrived at the Lankershim from New York.

George H. Hellerman and wife are among the late arrivals at the Hayward. Hellerman is a Milwaukee grain operator.

D. J. McCormick, superintendent of the Green Glory Mining Company of Randsburg, is one of the late arrivals at the Hollenbeck.

C. E. Stubbs of Denver is a guest at the Lankershim. He is a dealer in antique furniture and has local interests.

W. C. Hamberger, his wife and two daughters are occupying a suite at the Angelus. Hamberger is president of the firm of Hamberger & Pohlemus, shippers and commission merchants.

Mr. and Mrs. E. L. Bowers are Oakland arrivals at the Hollenbeck. Bowers is manager for the Taft & Pennoyer Department Store Company.

W. H. Davis and E. G. Swift, are guests at the Alexandria. The former is a high official of the Park-Davis Drug Company, and Swift is manager for the same Detroit concern.

Norton E. Wilcox, former captain of the track team of the University of California, and an all around athlete is a Berkeley arrival at the Hollenbeck.

E. P. Ripley, president of the Santa Fe Railroad, will leave for the East today, after a winter stay at his home in Santa Barbara. Ripley returned from Del Mar yesterday, where he went to inspect the 8000-acre eucalyptus farm of the company. The trees are grown for ties.

Dr. B. E. Neal, the founder of the Neal Institute in Chicago, with sixty-one branch institutes in the United States, is in the city visiting his brother, G. U. Neal, manager of the local institute.

J. F. Sartori and C. H. Sessions will represent the Chamber of Commerce at the City Planning Conference, to be held in Philadelphia, May 15 to 17.

A party of Detroit business men who have been inspecting mining properties through Arizona and Nevada, arrived at the Alexandria yesterday. In the party are W. J. Lane, J. O. Hahn, F. H. Smith, C. L. Weaver, William Soules and J. E. Neutiler.

Vernon Smith, publicity agent for the Golden Potlatch, the Seattle carnival, planned for the week beginning July 17, is at the Angelus. The potlach, which was originally an Indian ceremonial, will be a celebration commemorating the arrival of the steamship Portland at Seattle in 1897, with the first load of Klondike gold.

A private car party which has been staying at the Alexandria for several days, is made up of Mrs. Robert Pitcairn, Mrs. William Reese, Mrs. V. M. Crabbe, Elizabeth and Susan Crabbe, Mrs. M. L. Anmiller and Mrs. Walters, all of Pittsburgh. Mrs. Pitcairn is the wife of the assistant to the president of the Pennsylvania Railroad.

PERSONAL.

"Paddy" Ryan, mine boss for the Hecla Mining Company, is a Michigan arrival at the Hollenbeck.

E. P. Bast, a mining engineer of Calumet, Mich., is at the Van Nuys.

R. B. Dudley, an automobile dealer of Visalia, is a guest at the Hollenbeck.

E. E. Free, Department of the Interior, is registered at the Lankershim from Washington.

Mr. and Mrs. D. C. Smith, who are here visiting friends, are at the Hayward. Smith is a mining man of Las Vegas.

Horace Pomeroy, in the real estate business at Palo Alto, is staying at the Van Nuys.

O. J. Roote, a mining engineer of San Francisco, is passing a short period at the Alexandria.

George Putterbaugh, formerly judge of the Superior Court in San Diego, is a guest at the Lankershim.

T. J. Gorham of Trinidad, an official of the Colorado-Midland Railroad, is staying at the Hollenbeck.

S. T. Belden arrived at the Alexandria yesterday from Monterey, Mex., where Belden has large land interests.

K. Imakanni, representative of one of the Japanese trading companies, is registered at the Van Nuys from Yokohama.

Mrs. E. Dwyer, one of the successful women real estate operators of Chicago, is staying at the Hollenbeck.

George K. Spurr, a moving picture film manufacturer of Chicago, is registered at the Alexandria.

C. H. Eggleston, a mining man of

REALTY MAN ACCUSED.

Isaac Whitmore, a real estate dealer, was yesterday held to answer in the Superior Court by Justice Summerfield, on a charge of embezzlement, preferred by Mrs. Elizabeth T. Jones. The amount involved is $450. The testimony showed that Mrs. Jones had given the money to Whitmore to pay a note, which he is alleged not to have done. Two deals in realty, in which the defendant was the go-between, tangled the affair into a pretty problem of liability.

Clean-Up Piano Bargains

Used---Returned---Rent and Exchanged Pianos

Have you been waiting for a bargain offered by a reliable, conservative dealer?

Here is your opportunity.

This ad may not appear again as bargains do not last at this house and we need this expensive space to tell you about our regular agencies, such as Mason & Hamlin, the costliest piano in the world; the Hardman, famous since 1842; the Conover, Packard, Ludwig, Kingsbury, Rembrandt, Talking Machines, etc., etc.

Come in bright and early and you will find a Knabe, Fischer, Krahich & Bach, Hardman, Steck, Kurtzman, Conover, Pease, Price & Teeple, Wellington, Rembrandt, Ludwig, Packard, etc.

Ask to See Almost New Steinway

$175, $200, $250, $300

Terms to suit you. Think of owning such pianos as listed above at one-third what they originally sold for, and all in good condition, too.

A good piano can be bought here new on the now famous Allen plan for $225 that would cost you $325 elsewhere.

Deal with a reliable house.

You will have to come in at once, as these pianos are tagged low enough to insure immediate sales.

35 years of square dealing. Come today.

The Wiley B. Allen Co.
MASON & HAMLIN PIANOS

416-418 South Broadway

TALKING MACHINES. TALKING MACHINES.

Van Nuys and Lankershim Lands

If You Would Make BIG MONEY

---and be truly happy, join the rest of the wise ones---leave the city with its cares, its grime and its congestion---

And Go Out To Where Nature Is King, and Where There Is a World of Opportunity Awaiting You For Money-Making, Whether a Day Laborer, Rancher, Office Man or Capitalist. In the

Van Nuys-Lankershim Lands

No better soil in California for the raising of deciduous and other fruits, nuts, garden produce and all kinds of poultry.

No like tract in California with better transportation facilities with the Southern Pacific now connecting Van Nuys-Lankershim with Los Angeles in 45 minutes—and the new trolley line, the finest in the Southern California system, which will even lessen this time.

No like tract in California with the continuous, enormous expenditure on its improvements that are being carried on here; including a $500,000 boulevard with miles of asphalt drive, rose bordered and with parkways set to trees.

No like tract in California with the consequent rapid and steady increase in value of the Van Nuys-Lankershim Lands now. Prices are low now, but they're going to advance soon with the completed car line—so the time to invest is NOW. Come out today.

OUR MACHINES MAKE THE TRIP EVERY TWO HOURS.

Janss Investment Co.

320-335 Pacific Electric Bldg.

Home 10345
Broadway 2468

Selling Agents for L. A. Suburban Homes Co., Principals

Back East Excursions

Santa Fe

A Little money goes a Long way via Santa Fe

Liberal stopover privileges including the

Grand Canyon

Limit
October 31, 1911

SALE DATES.

May 16, 17, 18, 19, 22, 23, 24, 25, 27, 28, 29, 31.

June 1, 2, 5, 6, 7, 8, 9, 13, 14, 15, 16, 17, 23, 24, 28, 29, 30.

July 1 2, 3, 4, 5, 6,19, 20, 26, 27, 28.

August 3, 4, 5, 14, 15, 16, 17, 21, 22, 23, 28, 29, 30.

September 1, 2, 3, 4, 6, 7.

†To destinations marked † tickets will also be sold on October 12, 13, and 14.

ROUND TRIP FARES.

(Direct Route)

Atchison, Kans.	$ 60.00
Baltimore, Md.	107.50
Boston, Mass.	110.50
Chicago, Ill.	72.50
†Colorado Springs, Colo.	55.00
Council Bluffs, Ia.	60.00
†Denver, Colo.	55.00
Dallas, Texas	60.00
Duluth, Minn.	79.50
Houston, Texas	60.00
Kansas City, Mo.	60.00
Leavenworth, Kan.	60.00
Memphis, Tenn.	70.00
Minneapolis, Minn.	73.00
Montreal, Que.	108.50
New Orleans, La.	70.00
New York, N. Y.	108.50
Omaha, Neb.	60.00
†Pueblo, Colo.	55.00
Philadelphia, Pa.	109.50
Portland, Me.	113.50
Quebec, Que.	118.50
St. Joseph, Mo.	60.00
St. Louis, Mo.	70.00
St. Paul, Minn.	73.50
Toronto, Ont.	95.70
Washington, D. C.	107.50

Tickled To Talk Tickets

E. W. McGee, Gen. Agent, Santa Fe, 334 So. Spring Street
Phone—A 5224—Main 738

Santa Fe

FACTS FEATURES AND FANCIES FOR WOMEN

By Clive Gray

DAILY BEAUTY HINT: "I advis[e] ... dist, "to change shoes several times ... to do so. It is also best to wear a nu[mber] ... for this reason: Each shoe manufact[urer] ... of shoe and it is a rest to the foot ... make will ease the muscles in one loca[tion]

"Whenever you feel the seeds of van... sprouting in your system, pay a ... it is a tailor and let him take your ... sure for a new suit. I regard his ... measuring tape as the supreme dis... prager of self conceit. "M'm"! re... this dictator of correct shape, ... rumbling tone, "this hip is two— ... two and one-half inches higher ... the other!" Then, severely, "and ... case—three inches lower than that ... Involuntarily, you hitch your... up, (on the wrong side in your ... ety to come up to the standard). ... this shoulder," taking a second ... at it with the tape, "madam, this ... ulder is much—very much higher ... the other one, which is—let me ... I can scarcely believe it! But ... the other one is an inch and a ... lower than its mate! H'm! I ... it have to pad the coat here, to ... it look right." And so forth, ... when you leave the establish... which you entered so jauntily in ... thought of how fine you would ... in your newly-to-be attire, you ... humbly away, with yourself ... graphed on the retina of your ... 's eye as very like the hulk of ... old wrecked sloop which you saw ... repairs at the ship-yard; and ... ever afterward you are accorded ... compliment upon your appearance, ... feel as though you ought really ... confess that it is all due to the ... 's art, or else that you should ... his measurements pasted plainly ... view to show how really out of ... you are. In fact, you scarcely ... in your normal self respect, until ... own true anatomy begins to wear ... ugh your tailor-made suit.

• •

...me of the most ingenious pieces of ... I ever saw was a book illustrat... a poem. The Los Angeles woman ... compiled the book, illustrating ... friend's poem, is an artist without ...wledge of art. She can neither ... nor paint and therefore is her ...nality the more remarkable. She ...rved to illustrate her friend's ... by means of advertising cuts and ..., which she made by clipping ... paper into form with scissors. ...re is another side to the clever... of this book. The poem is ex...ely sentimental and the illustra... travesty the thought of the ... throughout. I shall have more ...ell you, some day, about the clev... of this woman.

• •

...among the new trimmings seen at ... of the Broadway stores, is a ... of crochet ball fringe. The ..., large or small, are strung upon ... for edging blouse fastenings, ...ves or tunics. They come in a ...ety of shapes—round, pear shaped, ... the "drop" effect; while some ... "fat balls" if one may so express ... Then the rosettes of crochet are ...d in ways not heretofore thought ... For instance, I saw a gown com... of all-over embroidery in an ...work design, which had some... the effect of crochet and to cer... figures these little crocheted ...ties were applied, enriching the ... immensely.

...The craze for fringe has extended ... more elaborate trimmings, also. ...w a bead fringe composed from ...colors, yet so harmonized as to be ... pleasing to the eye and when ... with a color it will seem to em... that color as it appears in the ...ning itself.

...By-the-bye, I saw a very pretty ...—and stared so hard at it that ...friend asked my opinion of it. It ... of all-over lace in a unique pat..., which was brought out by a ... of rose colored silk. Sleeves of ...w length were edged with a hand... piece of washable passementerie, ... half-moon shape, with rosettes ..."danglers" of Irish crochet. The ...e trimming gave an individual air ...t was placed around the yoke of ...pretty blouse.

• •

...The polka dot has appeared like an ...reak of an epidemic. It is seen ...on all kinds of material, from vell... to silk and throughout the range ... cotton fabrics. Large, small, ...ped or single, this dot appears, ...you almost begin to think that ... eyes are going wrong and that ... "seeing spots" as people do ... coming down with some kind of ... One of the prettiest polka dot... fabrics seen was a foulard in one ...the Broadway stores, the dots be... arranged to form a border in ...ull design.

• •

...ry For Less.

...The damaged-by-fire goods of one ...the large dressmaking and import... houses on Broadway are offered ...sale at one of the dry goods stores, ...selling an opportunity for buying ...ry for less. In some instances, the ...ments of imported gowns and ... are offered at great reductions, ...damaged very little, or possibly ...spoiled by the smoky odor. The ... woman can here secure some... beautiful which by a few lit... deft touches will yield to her a ...ew costume for the price of an ...ery dress.

• •

...At last some one has had the cour... to attack the custom of "baiting" ... parties and I for one wish to ...here!" An article in a current ... compares American wed... with those of other nations and ...ds that our fun is far from ... Many of the accepted pran... engaged in upon this oc... which should be a sacred ... if any is such, have ...seemed to be not only ...ate by scarcely decent. Prac... are, in my estimation, ...ival from the conduct of the ...—and when such per... are indulged in at a wed... it seems an affront to the sweet ... of girlhood or womanhood.

• •

...Help With Beautification!

...The astere Queen of England, none ...popular to begin with, will prob... add to her friendships by her ...against all "helps to beauty" ...by the ladies of her court. No ... lip salve, no eye-brow re... no "hobbles," no scant ...sleeves, no addition to ...gift of nature—in fact—save that

FACTS FEATURES AND FANCIES FOR WOMEN.

By Olive Gray.

DAILY BEAUTY HINT: "I advise my patients," said the Chiropodist, "to change shoes several times daily, if it is possible for them to do so. It is also best to wear a number of different makes of shoes, for this reason: Each shoe manufacturer has a special last or shape of shoe and it is a rest to the foot to wear different shapes, as one shape will ease the muscles in one locality, another in a different place."

Whenever you feel the needs of vanity stirring in your system, pay a visit to a tailor and let him take your form for a new suit. I regard his measuring tape as the supreme disturber of self conceit. "M'm"! remarks this director of correct shape, in a rumbling tone, "this hip is two—no, two and one-half inches higher on one side than the other." Then, severely, "and that shoulder inches lower than that one." Involuntarily, you hitch your—er—fur the wrong side in your effort to come up to the standard). "Round shoulder," taking a second look at it with the tape, "madam, this figure is made—very much higher on the other side, which is—let me scarcely believe it! But the other one is an inch and a half lower than its mate! H'm! I have to pad the coat here, to make it look right." And so forth, and when you leave the establishment you entered so jauntily in which you saw the wrecked sloop which you saw repairs at the ship-yard; and afterward you are accorded comment upon your appearance, as though you ought really to know that it is all due to the tailor, or else that you should have measurements pasted plainly over to show how really out of shape you are. In fact, you scarcely regain your normal self respect, until even true anatomy begins to wear down your tailor-made suit.

• •

One of the most ingenious pieces of work I ever saw was a book illustrating Joyce Kilmer's poem, "Trees." The Los Angeles woman who compiled the book, illustrating Mr. Kilmer's poem, is an artist without knowledge of art. She can neither draw nor paint and therefore is her work the more remarkable. She used to illustrate her friend's poems by means of advertising cuts and pictures which she made by clipping them over into form with scissors. There is another side to the clever—ness of this book. The poem is extremely sentimental and the illustrations convey the thought of the poem throughout. I shall have more to say, some day, about the cleverness of this woman.

• •

Among the new trimmings seen at some of the Broadway stores, is a heavy crochet ball fringe. The balls, large or small, are strung upon heavy cord edging blouse fastenings, collars and tunics. They come in several shapes—round, pear shaped, etc., to "drop" effect; while some are "all balls" if one may so express it. Into the rosettes of crochet are sometimes put ways not heretofore thought of. For instance, I saw a gown composed of all-over embroidery in an open work design, which had somewhere the effect of crochet and to certain of these little crocheted rosettes were applied, enriching the garment immensely.

The craze for fringe has extended to more elaborate trimmings, also. There is a bead fringe composed from beads not so harmonized as to be pleasing to the eye and when worked with a color it will seem to emphasize that color as it appears in the fringe itself.

Speaking of lace, I saw a very pretty piece—and stared so hard at it that the owner asked my opinion of it. It was a flower lace in a unique pattern which was brought out by a fine rose colored silk. Sleeves of the sheer cloth were edged with a handsome band of washable passementerie, in a medallion shape, with rosettes in the "fingers" of Irish crochet. The whole thing gave an individual air when placed around the yoke of the blouse.

• •

The polka dot has appeared like an outbreak of an epidemic. It is seen in all kinds of material, from veiling and sheer silk throughout the range of dress fabrics. Large, small, and of every single, this dot appears, and the utmost begin to think that things are going wrong and that the "seeing spots" as people do when coming down with some kind of fever. One of the prettiest polka dotted fabrics was a foulard in one of the Broadway stores, the dots being so close to form a border in themselves.

• •

Bargains for Less.

Many fire-damaged-by-fire goods of one of the large dressmaking and importing houses on Broadway are offered to the public at one of the dry goods stores, thus affording an opportunity for buying goods at less. In some instances, the damage to some of imported gowns and costumes offered at great reductions, is very little, or possibly caused by the smoky odor. The garments can here secure something which by a few little brushings will yield to her a handsome gown for the price of an ordinary dress.

• •

It seems one has had the courage to break the custom of "baiting" between June and I for one wish to do so. An article in a current magazine discusses American wedding customs of other nations and shows that our fun is far from malicious. Many of the accepted pranks are based upon this occasion should be a sacred occasion. If any is such, have proved to be not only unkind, but scarcely decent. Practical jokes are, in my estimation, far from the conduct of the occasion and when such persons indulged in at a wedding are an affront to the sweet dignified or womanhood.

• •

Queen Beautification!

The Queen of England, none too young with, will probably begin with, will probably begin her friendships by her efforts to all "helps to beauty" in the line of her court. No "rouge" alive, no eye-brow re-"hobbles," no scant skirt deserves, no addition to "hobbles," no scant skirt deserves, no addition to figure—in fact—save that a wee bit rice powder will be permitted, for full dress affairs. Nothing is said about the corset, but why not hark back to aboriginal attire, while about it? If it is to be "nature unadorned," why not forego all the follies of fashion and appear in a mere garment regardless of style or fit? Aren't you glad that we live in a country where queens are out of fashion? I am not so keen about roughing or lip-salving, but I do not want any one to tell me, or to tell my friends, that these shall not be applied, if we think best to apply them. Vive L'America!

• •

Hand Work.

The Handy Girl is making for her summer wardrobe, such a dainty, cool looking dress of cream colored scrim. It is fashioned in the semi-princess style, with the short kimono sleeves, and it is embellished with cross-stitch bands in pink, blue and lavender. These colors always lend a sense of cool comfort to the eye, and when wrought in the bouquet design, conventionalized, as she has used it, the effect is inexpressibly pretty. The dress cost little in either time or money.

• •

Fads and Fashions.

I rather admire the hats which seem like huge bouquets held in place by bands of straw; this is the effect of the crowns of closely crowded flowers—bluets, carnations, fuchsia, roses, lilacs—with the narrow, nearly upright brim of fancy straw. If, as in some instances, a bow of velvet or ribbon be placed at one side, the bouquet idea is still more striking.

Fashion is emphasizing black-and-white stripes with a touch of cerise.

Ties of narrow velvet, edged with tiny satin flowers, continue in favor.

Poke bonnets are again in favor and the severe jockey cap is a novelty.

All kinds of laces are in use—very heavy ones and the daintiest and filmiest.

High small turbans are trimmed with cabochons of garden flowers on the side.

The Oriental palmleaf is perhaps the newest pattern in fine meshed veilings.

Cameos are used on the smartest hats and for holding the draperies of skirts.

Bright blue combined with cerise is used on a smart crepe de chine blouse decorated with eyelet embroidery.

Figured crepes, trimmed with plaited ruffles, are quaintly pretty for afternoon wear, as well as for the house.

Embroidery in bright colors worked in Oriental, Persian and Bulgarian designs are decorating all kinds of gowns.

Yokes and collars of tulle, instead of lace, fill in the tops of the more or less decollete frocks which are now in fashion.

WOMEN'S WORK, WOMEN'S CLUBS.

BY SYDNEY FORD.

An English woman of splendid physique and attractive personality, Mrs. W. D. Osborne, missionary for the past eighteen years in South India, told the women of Immanuel Presbyterian Church last Tuesday the story of conditions of their sisters in that far-away land—and told it in such vivid fashion that it brought tears to the eyes of her listeners as she detailed the miseries of women in that country where caste dominates every action and rules above humanity.

Mr. and Mrs. Osborne went out to the Orient eighteen years ago and have charge of an orphanage at Attingal, Travancore, in the extreme southern end of India, twenty-four miles from a railway station and 500 miles from shops, "so you see, ladies, we do not need to spend much on car fares or in shopping," naively remarked Mrs. Osborne. They are the only two white Christians within a distance of 750 miles.

Mrs. Osborne is on her way home to London on a two years' furlough, and has with her a young Indian girl sixteen years old, who has been supported in the orphanage by a London woman ever since her parents died years ago. Mary sang in her sweet, soft voice before the missionary society and made an attractive picture in graceful, flowing silken gown such as the women of India wear.

The Osbornes were sent out by the London Missionary Society and this gifted and beautiful woman, after she had told of the deprivations and the sad scenes which are a part of her daily existence there declared that the crowning joy of all her life has come from helping India, "and I think," she said, "if God should call me away from India now my heart would break—unless He gave me grace."

The occasion was the regular quarterly meeting of the missionary societies of Immanuel Church, of which Mrs. C. M. Staub is president, Mrs. George Bradbeer secretary of the foreign, and Mrs. George Hunt of the home missions, respectively.

The quarterly thank offering of the society amounted to almost $1100 and I incidentally learned that the total amount given last year by the Los Angeles presbytery was $26,500, which gives you some idea of what money raisers these Presbyterian women are.

Luncheon was served at noon, as is the custom at the all-day monthly missionary meetings at this church, and the long tables were filled with members and guests. A feature of these luncheons, by the way, is the birthday table at which are seated those who have had a birthday within the month, each of whom gives a dollar as a thank offering and by this means sufficient funds are received during the year to support a missionary in the foreign field. Isn't that a clever scheme?

Dr. Hugh K. Walker, pastor of the church, gave an address at the afternoon session full of inspiration and uplift, and a quartette composed of Mmes. A. L. Steinman, C. L. Hubbard, J. E. Ward, and Miss Alice Brower sang several selections to the delight of their listeners.

Lady Curzon Lace.

The young girl from India whom I mentioned above as accompanying Mrs. Osborne, had several samples of exquisite lace and embroidery done by the girls in the orphanage, and one piece of especially beautiful pattern was shown which Mrs. Osborne explained was known as the "Lady Curzon" pattern.

It seems that Lady Curzon visited the orphanage during her residence in India and admired this particular pattern of embroidery so much that she left a standing order for all the girls made, and so, as long as she lived, every bit of embroidery of that style was reserved for her.

Since her death it is known as the "Lady Curzon" pattern and there is a wonderful demand for it. San Francisco women have already ordered $200 worth of this embroidery and other patterns of lace and handwork so exquisitely wrought by these Indian girls.

A Slick Scheme.

If you meet a man hustling along Broadway carrying a smart looking suit case, do not jump at the conclusion that he is a tourist. More than likely he is a commuter. He told me the secret of the suit case the other day. It was his wife's idea, so I claim it for this department. He said they had taken a cottage at Venice for the summer, but he regularly did the family marketing in the city.

"You wouldn't believe it," he went on with suave frankness, "but inside this suit case there is now reposing two boxes of strawberries, some potatoes, some bacon, six cakes of soap, my wife's jacket that I just got from the cleaners, the family mail and three books. Slick scheme, isn't it?" and he hurried on to make the 5 o'clock suburban car.

Long Beach Club.

The Woman's Music Club of Long Beach focussed the season's study of the Italian school in a Verdi programme at the Hotel Virginia Tuesday evening. Members of the club rendered selections from Verdi's best works, assisted by Carl Bronson, who gave a vivid account of the composer and a finished rendition of "Confutatis" from Verdi's requiem.

The vocal duet from "Rigoletto," sung by Miss Lucy Wolcott and Mr. Bronson, and the readings by Mrs. Frances J. Wallis were interesting features of the entertainment. Others on the programme included Mmes. J. Y. Young, W. J. Camp, and C. L. Day, who sang a trio from "Aida;" Misses Margaret Brown, Hazel Fay, Katherine Hebbard and Johanna Nielsen, who gave an eight-hand performance on the piano of "Il Trovatore Fangasia," and Misses Ethel W. Putman and Miss Nielsen, who played a duet from "La Traviata." Several solos were also given by some of the above artists.

A Missionary Tea.

A large number of women of the First Methodist Church, assembled at the beautiful home of Mrs. Walter Fisher on Wilshire boulevard, Tuesday afternoon for a missionary tea, the prime object being the opening of mite boxes, the contents of which are to swell the fund toward the building of the Clara Cushman School in China. A goodly sum was realized and another mite box opening is scheduled for September. Mrs. C. E. Locke, who has a wonderfully winning fashion of appealing to people in her heart-to-heart talks, told of her plan, which is working so well, of forming circles of ten among the church women.

With a faith born of the conviction that every Christian woman should be true to her responsibility for 200 women in heathen lands, for, according to statistics, there are, for every single woman in Christian lands, 200 who have never heard of Christ, Mrs. Locke believes that every woman who is a member of her husband's big church, should also be a member of the missionary society and toward that end she has formed these circles. One is made up of nurses from the hospitals and their especial work is the expense of training a nurse in Dr. Mary Stone's Hospital at Kinkiang, China. Another circle is made up of teachers and their especial mission is the care of a native teacher on the foreign field.

Election Means Re-election.

In many cases this season I notice the election of officers in clubs means simply the re-election of those now serving. Nominations announced at the Ebell Club Monday were of this type so far as the president and first and second vice-presidents are concerned—Mmes. E. C. Bellows, J. H. Francis and E. A. Curtis, being named for the respective offices held by them during the past year. Others in nomination are: Mrs. S. J. Parsons to succeed Mrs. George H. Kress, as third vice-president; Mrs. James S. Montgomery, to succeed Mrs. A. C. Smither as recording secretary; Mrs. F. W. Johnson to succeed Mrs. William H. Jamison as corresponding secretary, and Mrs. F. W. Beau de Zart to succeed Mrs. William W. Orcoutt as treasurer.

THE BOOTERY

Special Sale

Thursday and Friday Only

"Onyx" Silk Stockings

Black, White and Tan

75c Values, 50c

C. H. WOLFELT CO., 432 Broadway

Smart Shoes for Women

Don't Merely Buy A Gas Range

Buy a Garland

the best that money will buy; made in all styles and all sizes at prices to suit all.

$12 and Up Credit If You Want It

507-509-511 So. Main St.

COLYEAR'S

Where Bargains Reign

We Are So'e Agents

For $25

Bullock's will make to your measure the very best suit that you ever bought for the money.

—This is a pretty strong claim to make, but we make it because we will back it up.

There Are Reasons

—Among them our large buying capacity direct from the manufacturer; our low Third Floor rental; our own workrooms; *the cutting out of all intermediate profits.*

—We have no "imaginary" prices, everything is marked in *plain* figures, and the same price is made to everybody. This also is worthy of consideration.

—We employ the very best designers, fitters and tailors that can be obtained and we do not allow any suit to go out of the house unless we are satisfied that the *garments themselves will speak a good word for us.* Since we have opened this department this policy has made us hundreds of friends.

—*We invite you* to inspect our large and attractive display of fabrics of the latest weaves, colors and patterns, in which you will find suits from $25.00 up to $50.00 and $60.00.

New Department of Men's Tailoring

Third Floor. Four Elevators.

Bullock's

BIEN JOLIE CORSETS

The slight and stout as well as the medium figure are taken into consideration by the makers of Bien-Jolie Corsets. Our fitters know how to select a model suited to each individual customer. Bien-Jolie Corsets sell from $5 to $15 and are boned with Walohn.

Newcomb's CORSET SHOP 531 SOUTH BROADWAY

The easiest way

By night

By day

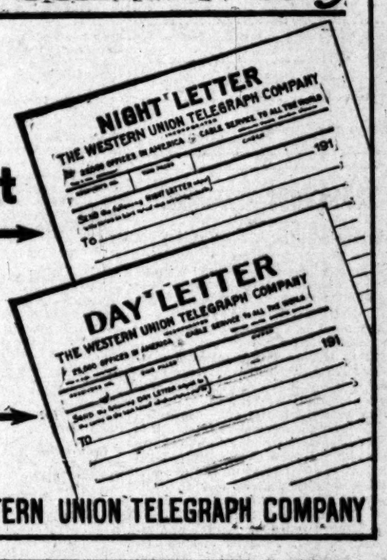

THE WESTERN UNION TELEGRAPH COMPANY

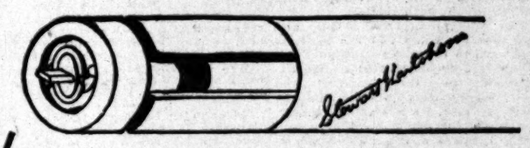

It is just as easy to have the best, by asking for the

HARTSHORN

Improved Self-Acting Shade Roller

See that the label on each Roller bears the script signature of Stewart Hartshorn.

"The Improved" requires no tacks.

For Sale Everywhere.

Each improved HARTSHORN SHADE ROLLER—no tacks required—is perfect when it leaves the factory and *does act right.* That's the way it is made.

WOOD ROLLERS. TIN ROLLERS.

Men's Clothing Clothes for Men and Young Men

DESMOND'S

Corner Third and Spring Streets

Consult Me Free

I shall be glad to tell you your ailment, its cause and cure.

The Leading Specialist

I HAVE SUCH INDISPUTABLE evidence to lay before you that no thinking person will doubt my ability to overcome any diseases except those which are beyond the hope of human aid. I speak not only of acute ailments, but of all diseases arising from nervous troubles, overwork, dissipation. Many unsuccessful people who had started their failure in life to misfortune or lack of opportunities has come forth from my treatment vigorous and ambitious, equipped and able to fight their battle and win success in the world. Perhaps you recognize your own weakness. I will supply the strength, courage, will power and energy necessary to success. I do this by no occult powers, but by putting into healthy condition the various organs of the body and restoring to use system the vital, rich blood, the nerve energy which is lacking.

My treatment is as wholesome as it is powerful. It is as permanent as it is certain.

I make no charge for consultation. If you are ill or debilitated from any cause, you are welcome to my best thought and attention.

YOU CAN PAY AS ABLE WHEN BENEFITTED OR WHEN CURED.

WHAT BETTER PROOF or more sincere assurance can I offer than that I am willing to wait for my fee until I effect a cure? Could I afford to make such an offer if I was not absolutely certain of curing every case I take? And I do cure every case I treat. In my twenty-five years' practice as a specialist I have never failed to restore perfect health. Such invariable success justly entitles me to the title of leading specialist.

I will gladly give my advice Free to the afflicted, whether they later become my patients or not. Come in for a private talk with me. Don't delay. The worst cases are those in which treatment was too long neglected. If you cannot call, write for self-examination blank.

Hours 9 a. m. to 5 p. m. Daily. Sundays, 9 to 12 only.

DR. HIGGINS & CO.,
305½ SO. SPRING ST.,
Cor. 3rd, Los Angeles, Cal.

California Furniture Co.

Broadway, Near Seventh
Exclusive Agents
Golbe-Wernick Elastica Bookcase

REGAL SHOES

Are Now $3.35 to $5.85.
Sold at cost, delivered to wearer, plus 5 per cent.

REGAL SHOE STORE
302 SO. BROADWAY

The HOUSE OF BIEHL

Tailors

New Location

516 SOUTH BROADWAY

Peepul patronize Painless Parker because they want Painless Dentistry performed Painless Parker's way. You'd know only if you go once.

453½ S. Broadway "Bell Phone" Painless Parker, Dentist

Scholarship Contest.

TIME FOR THE START DRAWS NEAR.

Opportunity is at Your Door--Remember it Knocks but Once. Grasp the Message Before it is Too Late.

A Few More Days and the Bell Will Sound for the Los Angeles "Times" Greater Contest—There Is Still Time for All to Register Their Nomination, and Participate in the Early Votes for the Prizes.

RULES OF THE CONTEST.

All contestants agree to conform to the rules.

Any man or woman, boy or girl of good character residing in Southern California or Arizona, is eligible to this contest.

The Contest Manager reserves the right to reject any nomination.

No employee or member of the family of any employee of The Times is eligible.

All subscriptions to obtain credits must be paid in advance.

Subscriptions from newsdealers will not be allowed to be taken by any contestant.

Points will be credited at noon each day, (except Sunday) and vote announced in The Times of the following day.

No contestant will be allowed to participate in other newspaper contests while engaged on this.

The Times reserves the right to alter any conditions of this contest except to reduce the value of prizes.

WATCH The Times for the full announcement of the many thousands of dollars worth of prizes to be awarded in the Greater Contest.

These prizes are all well worth striving for, not only by the young, but the older. A little of your effort given each day is certain to result in good. A capital prize means independence for the luck contestant, and many others of slightly less value, are of a value in excess of the average man's yearly income.

The work is pleasant, and can be accomplished without giving up your employment, in fact the employment in which you are engaged may be the means of starting you well along the road to victory.

Getting subscriptions for The Times has not been difficult work in the past, and it is easier now than ever before. With services in news, advertising and special features offered by this paper, the contestant has about all to offer to a subscriber that could well be sought by the most exacting. The Times gives the most for the money published anywhere in the United States.

With the incentive of more than 100 separate prizes ranging from $25 to many thousands in value, there will be rewards for many contestants. Don't you think you can be among the first hundred or so? That looks easy.

There is an hour or two after school when the boys and girls may make their effort, and there is time outside of working hours when those employed may occupy their time to equal advantage.

But few days remain until the contest will be on in full swing. It is advisable to be among the first to start, as every day's delay will put you that much behind the leaders. The process of entering is simple. Cut out the nomination coupon the page, have it filled in properly and bring or send to the Contest Manager, Times Office, Los Angeles. If you live in the city, bring your coupon to the office; if you live out of town, mail it in at once. Read the rules and regulations carefully, and determine to live up to them. The schedule of scoring is given herewith.

Prospective contestants should bear in mind one important feature: That every prize is exactly as it is represented to be, and that the price given is exactly the price of that article were you to buy it from the same dealer. Every prize offered will be subject for inspection, as the dealer's name will be given in all instances. So when you see a statement in these columns you may know that it is correct, and that if you strive for a certain prize, and win, you are going to get that prize. The list will be added to from time to time, and possibly some changes may be made; but there will be no change in the values or price of any award.

NOMINATION CERTIFICATE

Good for

1000 POINTS

LOS ANGELES TIMES GREATER CONTEST

Knowing the person whose name I give to be of good character, and desiring to enter this contest, I propose this name for enrollment:

Name of party making nomination	Name of proposed contestant
.....	.....
City	City .....
State	State .....

Fill out at once and bring in person to The Times.

POINT SCHEDULE.

Points or Votes in this Contest will be credited as follows:

5-year subscription	10,000
3-year subscription	7,500
2-year subscription	3,000
1-year subscription (new)	1,000
1-year subscription (old)	500
6 months subscription (new)	450
6 months subscription (old)	225
3 months subscription (new)	200
3 months subscription (old)	100
1 months subscription (new)	100
1 months subscription (old)	50

The daily coupon calling for five votes, and the Sunday coupon calling for twenty-five votes, may be turned in within ten days after publication, and will be credited to whomsoever turns them in, and in as large quantities as contestants are able to collect.

By way of explanation, it may be well to state that the votes or points referred to are credits posted to the account of contestants, for subscriptions to The Times secured for the term of one year, or a greater or less period. These subscriptions must be accomplished by cash, and in no other way will they be credited.

Votes.

POET'S STUDENTS INDORSE BALLOT.

TWO SHAKESPEARE CLUBS COME OUT IN THE OPEN.

State Senator Is Elected President of Citizens' Suffrage League of Pasadena and Vigorous Campaign Planned—Yellow Pamphlets Contain Amusing Allegory.

The Galpin Shakespeare Club of Cumnock and the South Pasadena Shakespeare Club came out yesterday with a strong indorsement of woman suffrage.

The Citizens' Suffrage League of Pasadena, at a meeting held Tuesday night, elected Senator Charles Bell president of their organization. The members expect to do splendid work under Bell's leadership.

A suffrage meeting, at which Miss Louise Grant will speak, will be held tonight at the home of Mrs. Lucia Perkins, No. 613 East Twenty-seventh street. Everyone living in precinct 127 who is interested in political equality, and attends, will be given a welcome.

At the State Federation of Women's Clubs, which assembles at Long Beach today and continues in session until next Tuesday, the Political Equality League will not be officially represented, it being a league instead of a club. Mrs. Charles Farwell Edson, however, will go as a delegate of the Friday Morning Club, and it may be stated without fear of contradiction that she will not say or do anything calculated to injure the cause of suffrage.

Among the thousands of yellow pamphlets containing snappy suffrage literature, with which the Votes For Women Club is flooding Long Beach and the Federation this week, is an allegory on woman's right by Josiah Allen's wife. She declares that the law is always thundering to women, "You hain't no business with the law, but the law has a good deal of business with you." Also, that the great fundamental truth which the weakened female comprehension finds it difficult to absorb is that "Women hain't included and mingled in the law books and statutes of the country only in a condemnin' and punishin' sense, as it were."

She pauses to regret that "The peculiar conditions of motherhood is all that unfits a female woman from ridin' to town in a kivvered kerridge once a year and layin' her vote on a pole."

An Eye Insurance Policy at Your Druggist's. Murine Eye Remedy Insures—Eye Health—Eye Comfort—Eye Beauty. Try Murine.

CLAREMONT SPEEDERS.

(Continued from First Page.)

The manager now declares his business is almost ruined owing to the fear motorists have of being arrested.

ONE GETS AWAY.

A student in Pomona College bears the distinction of being the only motorist to have escaped Johnson after that officer had set his eagle eye upon him. The young man drove into Claremont and stopped before a soda-water emporium. His girl companion and himself secured refreshments, and when they emerged Johnson was in charge of the automobile. He pointed out that the tail light of the car was missing and that there was an ordinance in Claremont against driving a car without a rear light. The young man climbed into his machine and innocently asked Johnson where he could purchase a light. Johnson pointed to a garage about fifty feet in the rear of the automobile.

The young man thanked him and said that he would run the machine backward to the garage and purchase a light. Johnson started along the sidewalk to the garage, and the young man started his car on the reverse. He is a skillful driver, and when Johnson stopped for a second to speak to a citizen about throwing peanut shells on the walk, the motorist suddenly threw on his power, and running backward at fully thirty miles an hour, whirled around the corner and was gone.

According to eyewitnesses Johnson became peevish over this and walked up and down the street for half an hour with a revolver in his hand, stating what he would do to him when he caught the fellow.

A few days ago Johnson appeared before the Board of Trustees and asked that they purchase a uniform, a club and a revolver for him. He insisted that the dignity of the law required that he wear a uniform and brandish a night stick. The board refused to purchase a uniform, but authorized the revolver and night stick. Now Johnson has ordered a blue uniform with brass buttons, and will pay for it out of his salary of $25 a month.

MISS KNESEL'S RECITAL.

Miss Florence Knesel, a graduate of the U.S.C. department of music, gave a delightful piano recital at the university on Friday night, assisted by her sister, Miss Gladys Knesel, a talented vocalist. The entertainment was enjoyed by a large audience of friends of the two ladies.

MAN MISSING.

The detectives are in receipt of a telegram from Mrs. Hattie Ray of Lewiston, Me., asking if Arthur H. Ray is in the city. She fears he has met with foul play, and is anxious to learn the truth.

THE THEATERS.

(Continued from Fifth Page.)

ever been offered by a stock organization, for it was only a little over a year ago that Eddie Foy gave it at the Auditorium.

This is the last week of "Paid in Full' at the Burbank. The rehearsals for Edgar Selwyn's new play, "The Arab," reached the "letter perfect" stage several days ago, and now everything is ready, scenery, costumes and all accessories for the first presentation anywhere of this drama of the modern Orient. Mr. Selwyn has been directing the rehearsals himself, and will also play the title part. He is a young actor with a star standing in New York, and this will be his first local appearance.

In rehearsing the large number of extra players, supers and supereases, Mr. Selwyn had the good fortune to find here in Los Angeles a young Arab, John H. Srouge, who has had experience on the stage, and proved his efficiency by taking off Selwyn's hands the work of training the "omnes," showing the minor members of the company how to put on their costumes and all the other innumerable details. Also this young man will play a prominent part in the piece himself.

Following the present semi-dark week at the Hamburger's Majestic Theater, there will come one of the best-known plays, Denman Thompson's classic rural New England, "The Old Homestead." This is the twenty-fifth year that this play has enjoyed public favor, and its value may be adduced from the fact that it never has been released for stock companies. The company which will be seen at the Majestic is the one which was rehearsed by Denman Thompson himself, shortly before his death. The veteran author appeared in the first act of the play at the opening performance and this was his last public appearance.

Alexannder Pantages, head of the Pantages Vaudeville Circuit, says that acrobatic acts are always in great demand in the summer and spring, a fact which he traces to the renewal of outdoor activities and sports in general. For this reason he booked the Six Cornallas, who are at the head of the Pantages bill here this week, and the Four Flying Dordeens, who come to the same theater next week as the headline attraction. The Dordeens have one of the most daring break-neck-if-you-miss acts on the stage. Among the other newcomers next week will be a funny roller skating act, Alice Berry the doll comedienne, and four other acts.

OPTOMETRISTS ADJOURN.

FRESNO, May 10.—The fifth annual State convention of the California Optometrists came to a close this morning after a short session at which minor business was despatched. Many of the delegates have left for their homes. Those remaining participated in automobile trips about the country this afternoon. A. B. Fuller of Los Angeles is the new president. The next annual convention will be held in Los Angeles.

MOOSE GOES WRONG.

DENVER, May 10.—A requisition for H. J. Evans of Bakersfield, Cal., was honored today by Gov. Shafroth. Evans was arrested in Denver last week charged with embezzlement of $800 belonging to the Order of Moose. He is alleged to have collected dues to that amount and to have failed to make an accounting to Bert B. Bloom, general organizer of the order.

LA-SIERRA-HTS.

This Lemon Grove Pictured, Drawn Directly From a Photograph Taken Adjacent to La Sierra Heights, Netted to its Owners $80,000 In One Year Clear Profit.

How Does That Compare With What You're Making in the City?

In the past five years lemon growing in the United States has risen, from almost absolute obscurity, as a money making investment to the foremost ranks as one of the biggest paying investments there is. This is largely due to the pre-cooling plant which makes it possible to keep lemons six months if need be, to meet the market that will bring the highest prices. A carload selling under these conditions exactly trebling in profit; a carload selling ordinarily.

No Place in the World Better Suited to Both Lemon and Orange Culture Than

LA SIERRA HEIGHTS

Equipped with every possible climatic, soil, water, altitude and natural advantage to produce the BEST ORANGES AND LEMONS THAT GROW. Prices are at the lowest now, and terms are easy; but with the present demand, both are likely to leap forward any time—so if you're intending to invest, invest NOW. Come in and talk with us today. And come prepared to go out with us and see for yourself what wonders are being accomplished and fortunes being made in this vast industry.

G. H. MAC GINNIS, Sales Manager, Orange and Lemon Dept.

JANSS INVESTMENT COMPANY

Home 10345 325 Pacific Electric Bldg., 6th and Main Sts. Broadway

Investors! Please Take Notic

On Thursday, May 25th, the price of stock in ***Western Building and Investment Company*** will ***advance to $1.25*** per share. The price is ***now $1.00,*** par value

OFFICERS AND DIRECTORS

M. P. SNYDER, President California Savings Bank.
W. A. BONYNGE, President Commercial National Bank.
G. A. DAVIDSON, President Southern Trust and Savings Bank of San Diego.
JOHN W. VAUGHN, Treasurer Occidental Life Insurance Company of California.
HON. WILLIAM D. STEPHENS, United States Congressman.
LEWIS W. ANDREWS, Attorney.
PROF. JAMES A. FOSHAY, Supreme President Fraternal Brotherhood, former Superintendent L. A. Public Schools.
FRANK R. STRONG, firm Strong & Dickinson.
ALFRED E. GWYNN, firm The Alfred E. Gwynn Co., Builders.
FRANK R. STRONG, President.
M. P. SNYDER, Vice-President.
GEO. W. DICKINSON, Secretary.
ALFRED GWYNN, General Manager.

PEOPLE in ***all walks of life*** who want a ***safe*** investment, backed by ***real assets*** and ***genuine building activity,*** should ***investigate*** this Company, which promises to be on a ***splendid dividend paying*** basis in a very short time. Call and ***investigate today.***

Strong & Dickinson
SELLING AGENTS, 147 SOUTH BROADWAY.
Call or Write for Literature. Phones—60395, Main 1273.

Alfred E. Gwynn
GENERAL MANAGER.
Phone 60195. 303 WEST SECOND ST.

BRENT'S

712-714-716-718 SO. MAIN ST.
THE GREAT CREDIT HOUSE.
Real Spot Cash Prices.
EVERYTHING FOR THE HOME.
Furniture—Rugs—Stoves.

If a man's face is his fortune, then he should frame it in a good collar

ARROW COLLARS
15¢ each, 2 for 25¢

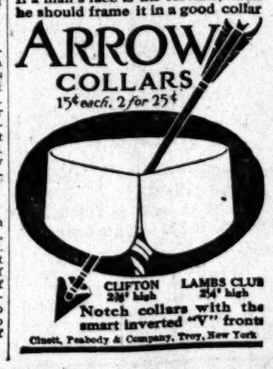

CLIFTON 2¾" high
LAMBS CLUB 2¼" high
Notch collars with the smart inverted "V" fronts
Cluett, Peabody & Company, Troy, New York

HOFFMAN'S Millinery
425 SOUTH BROADWAY.
Home F4952

Get a **Gas Range** and be prepared for the warm days. For Sale by all Dealers.
L. A. GAS AND ELECTRIC CORP.

SCOTT SYSTEM
FINE CLOTHING
SCOTT BROS.
425-427 South Spring St.

A. Greene & Son —Exclusive— Ladies Tailor
321-25 West Seventh St., Between Broadway and Hill. Third

WOMEN'S $30 SUITS
Samples of the very latest styles. Don't miss them..... $15
EMPIRE SAMPLE SUIT CO.
Second Floor Parmelee-Dohrmann Bldg. 444 SO. BROADWAY.

10c A BUTTON—$1 A RIP
Dutchess Trousers
At
SILVERWOOD'S

S. Nordlinger & Sons
DIAMOND MERCHANTS
631-633 South Broadway

UNIQUE
CLOAK AND SUIT HO
245 So. Broadway

New Location
Weatherby-Kayser Shoe
Broadway at Fourth

8 Per Cent Dividend
Being Paid in Quarterly Installments
Stock Now $1.10 a Share
Write for booklet: "Home Building"
Phoenix Home Building
329 Citizens National Bank
Phone Broadway 868

HTS.

g in the City?

as a money making investm
re-cooling plant which makes
. A carload selling under th

range Culture Tha
'S
T ORANGES AND LEMO
th are likely to leap forward
e prepared to go out with us

MPANY
Broadway 3

Notice

ce of
ment
hare.
value

life who want
real assets and
hould investigat
be on a splendi
ery short time.

Gwynn
ANAGER.
OND ST. Main 1

on —Exclusive— Ladies Tailors
Broadway and Hill. Third F

UNIQUE
CLOAK AND SUIT HOU
245 So. Broadway

New Location
Weatherby-Kayser Shoe Co.
Broadway at Fourth

8 Per Cent Dividend
Being Paid in Quarterly Installments
Stock Now $1.10 a Share
Write for booklet: "Homebuilding Profits"
Phoenix Home Builders
529 Citizens National Bank.
Phone Broadway 5004

Battle Stories of The Civil War.

XL.

War Day by Day Fifty Years Ago.

11, 1861—Blockade of the Harbor of Charleston Was Begun by the U. S. Frigate Niagara—How the Navy Department Was Meeting the Trying Problems Imposed by a Blockade of the Entire Southern Coast.

U. S. Steam Frigate Niagara.

[Copyright, 1911, by the Century Company.]

Fifty years ago today the blockade of Charleston virtually began. The new frigate Niagara, the latest vessel of the United States navy, under the command of Capt. James McKean, being off that port. The New York on the 5th, the Niagara had arrived off Charleston the evening of the 8th and had started on patrol duty the next day.

Until the 11th, however, did she attract attention in the city, and on that day real activities began. Charlestonians had laughed at Lincoln's proclamation of a blockade. They said, in all probability, they said, the blockade would result in the interference of England.

It was argued that if the Niagara should molest them, they would put in and secure her, for all her 4580 tons, twelve guns and 372 men. Her flag, though not recognized as such in the South, was that of the Niagara was evidently one of the greatest single force that could navigate the Confederacy—by reason of her commerce.

The Blockade Worked.

Early in the day of Charleston this appeared the Niagara, sighted early in the morning of the 11th from a vessel from the customhouse tower, gave rise to no little comment.

Many hours had passed the people of Charleston found, with increasing that the Niagara was performing with the passage of vessels in and out of the port.

Finally at 3 o'clock showed the enemy "fired a gun," reads the ship's log, "and brought to a large ship under English colors; lowered second cutter, boarded and warned off the ship Bloyse."

At 5 p.m. discovered a steamer coming out of Charleston harbor; boarded her and discovered a second steamer having the Confederate flag on board, currently filled with meal; beat to quarters and prepared for action, having both batteries with 15-second fuses.

Upon nearing the entrance to South Channel no steamer stood into port, the pilot keeping close inshore before the passage, steered apparently for the lighthouse.

Presently twenty-eight large lighters filled with men on the way to pass clear of us, continued in a direct water and put back to the city.

Not Yet Effective.

This was the first southern blockade under direct orders of the government, Secretary Welles having on May 3 given instructions to Flag Officer Hunter, then at New York preparatory to Annapolis, that the blockade be immediately closed.

Two days later the secretary issued orders, and fifty years ago today Flag Officer Hunterville, Commanding the Atlantic blockading squadron, was putting out of New York harbor, having them to Capt. McKean, whose command was now ordered to the Charleston station to head off the heavy reinforcements of arms which, according to the War Department, were being shipped from Belgium and from England to Charleston and Mobile.

It took months to establish the complete cordon of ships off the coast which it was proposed should be. The coast reached from Alexandria on the Potomac to the borders of Mexico on the Rio Grande. The coast line was 2449 miles, the number of miles, or including islands, 3549 miles, or including islands, 3549 miles, or including islands, 3549

Business: Markets—Finance and Trade.

FINANCIAL NEWS SUMMARY.

(Furnished by Logan & Bryan, Members New York and Boston Stock Exchanges, Bradbury Building.)

NEW YORK, May 10.—[Exclusive Dispatch.] American stocks in London steady. London settlement began today.

New Panama loan $50,000,000 signed a year ago finally authorized by imperial edict.

Forest fires in Manitoba and further west doing great damage.

Kansas railroad commissioners refuse to sanction $102,000,000 M. K. and T. loan.

Clearing house admits trust companies to membership.

Resolution for investigation of State banking department introduced at Albany.

Twelve industrials decline .03 per cent.; twenty active railroads decline .01 per cent.

FINANCIAL.

OFFICE OF THE TIMES,
Los Angeles, May 11, 1911.

BANK CLEARINGS. Bank clearings yesterday were $2,430,998.42. For the corresponding day of 1910, $2,370,565.77; for the corresponding day of 1909, $2,834,294.71.

Monday	$2,997,272.78
Tuesday	2,118,415.43
Wednesday	2,430,998.42
Total	$7,546,686.63
Same time, 1910	$9,501,654.63
Same time, 1909	10,983,026.92
	7,343,000.68

Quotations furnished by Los Angeles Stock Exchange.

OIL STOCKS.

Producers—	Bid.	Asked.
American Crude Oil Co.		.63
American Pet. Co. com.	38.00	40.00
Associated Oil	53.50	
Bear Creek O. & M. Co.	.70	
Cal. Midway Oil Co.	.51¾	
Central	1.99	2.00
Columbia	1.06	1.07
Con. Midway Oil Co.	.17¾	.18
Continental Oil	.17¾	.18
Enos Oil Co.	.55	.56
Euclid Oil Co.	.53	.54
Globe	.10	.11
Jade Oil Co.	.38	.39
Mex. Pet. Ltd. pfd.	62.75	63.25
Mex. Pet. Ltd. com.	28.12½	28.37½
Mascot Oil Co.		.03
Olinda Land Co. (Oil)		.25
Palmer Oil Co.		.51
Rice Ranch Oil Co.	1.37½	1.40
Union	.35¼	.36
Union Provident Co.	103.75	104.00
United Petroleum	102.87½	103.25
United Oil Co.	103.25	103.75
Western Union	1.00	1.01
Non-producers.		
Nevada-Midway Oil Co.	.16	
Oleum Dev. Co.	.97½	1.00

BANK STOCKS.

	Bid.	Asked.
All Night and Day Bank	100.00	
Bank of C. California	190.00	
Broadway Bank & Trust	185.00	
Cal. Savings Bank	200.00	
Central Nat'l. Bank	185.00	
Citizens' National	218.00	
Commercial National	156.00	
Farmers' & Mer. Nat'l.	250.00	
First National Bank	592.50	
German American Savings	392.50	
Globe Savings Bank	115.00	
Home Sav. Bank of L. A.	560.00	
Merchants' National	115.00	
Merchants' Bank & Trust	185.00	
National Bank of Cal.	350.00	
National Bank of Com.	77.00	
Security Savings Bank		
The Southern Trust Co.		
(56 per cent. paid up.)		

BONDS.

(With Accrued Interest.)

	Bid.	Asked.
Associated Oil Co.	99	
Cal. Pac. Ry.	100¾	
Corona Power & W. Co.	94	
Edison Elec. Co., 1st R.	102	
Edison Elec. Co. old issue	102	
Home Telephone Co.	84	
Home Tel. Co., 1st refg.	73¾	
L. A. Gas & Elec. Co.	103	
L. A. Pac. 1st ref.	103	
L. A. & Pasadena El. Ry.	103	
L. A. Public Market Co.	103	
L. A. Railway Co.	104	
L. A. & Redondo Ry Co.	95	
L. A. Traction Co.	104½	
Mission Trans. & R. Co.	92	
Pac. L. & P. Co.	92	
Pac. L. & P. Gtd.	102	
Pomona Con. Water Co.	97	
Riverside H. T. & T. Co.	91½	
Tamescal Water Co.	97	
Union Transportation Co.	97	
U.S.L.D.T.&T.Co.	65½	

INDUSTRIAL AND PUBLIC UTILITIES.

	Bid.	Asked.
Berlin D. W. & L. Co. pfd.	50.00	100.00
Cal. Portland Cement	96.00	
Edison Electric pfd.	74.00	77.00
Edison Electric com.	55.00	
Hawaiian Com. & Sug.	35.00	
Home Tel. pfd.	20.75	
Home Tel. com.	4.75	
Hutchinson S. P. Co.	15.00	
L. A. Athletic Club	6.50	8.00
L. A. Browning Co.	3.00	
L. A. Investment Co.	3.40	
Pac. Mut. Life Ins. Co.	100.00	
Pasadena H. T. & T. Co.	91¾	92¼
San Diego H. T. & T. Co.	95.00	
Title G. & Tr. Co. pfd.	95.00	
Title I. & Tr. Co. pfd.	250.00	
U. S. L. D. T. & T. Co. pfd.	100.00	
Union Security Corp. pfd.	20.00	
Whittier Home T. & T. Co.	100.00	

Sales—Morning session, 10 Associated Oil at 54.60; 20 do. at 54.60; 2000 Cal. Midway at 51¾; 2000 Cons. Midway at 17¾; 2000 do. at 17¾; 2000 do. at 17¾; 2000 do. at 17¾; 2000 do. at 17¾; 2000 do. at 17¾; 2000 do. at 17¾; 5000 do. at 17¾; 10 Mex. P. Ltd. com. at 28.50; 10 do. at 28.37½; 10 do. at 28.25; 10 do. at 28.12½; 10 do. at 28.12½; 20 Title Ins. & Trust at 103.75; 10 do. at 103.87½; 20 do. at 104.00; 20 do. at 104.00; 10 do. at 103.87½; 1000 United at 89¾; 2000 do. at 89¾; 1000 do. at 89¾; 2000 do. at 1.00; 500 do. at 1.00; 200 do. at 1.00; 1000 do. at 89¾; 500 do. at 1.00; 100 do. at 1.00; 10 Mex. P. Ltd. at 62.75; 1 Home Tel. 1st ref. at 73¾; 20 Home Tel. pfd. at 31.00; 10 do. at 30.87½.

Sales—Afternoon session, 1000 Cal. Midway at 51¾; 1000 do. at 51¾; 500 do. at 17¾; 10 Mex. P. Ltd. at 62.75; 1000 United at 1.00; 2000 do. at 1.00; 2000 do. at 1.00; 2000 do. at 1.00; 2000 do. at 1.00; 10 Mex. P. Ltd. at 62.75; 10 do. at 62.87½; 10 do. at 63.00; 20 do. at 103.00; 20 do. at 103.00; 20 do. at 103.00; 10 United Petroleum at 103.25; 2000 Oleum Dev. at 74.50. Off board, 10 Edison Elec. pfd. at 74.00.

MINING STOCKS.

CALIFORNIA.

Miscellaneous—	Bid.	Asked.
Cal. Hills M. Co.	.03¾	
*Consolidated Mines Co.	4.00	5.00
NEVADA.		
Miscellaneous—	Bid.	Asked.
Johnnie M. & M. Co.	.12¾	

*Per thousand shares.

SALES—Morning session: 1000 Johnnie M. and M. at 12¾.

LOCAL PRODUCE MARKET.

The differentiation of prices between the Sixth-street market and the Ninth-street market was rather marked yesterday morning in several lines. Particularly was this true of berries. On the former market this fruit sold as high as 8 cents, while on the latter they averaged about 5 cents. Strawberries sold at 5 cents for the best, and down to 2 cents on fair stock, the intermediate price being the best on the Ninth-street market. On asparagus this was also noticeable. The best grass sold as high as 8 cents in the one place, and brought at highest 7 cents in the other. The price on asparagus was more firm in both places than at any time in two weeks, there having been a slight decline in receipts, particularly in Imperial Valley consignments. Some local grass is beginning to show on the market. The reason for the difference in quotations on the two markets is probably ascribable to the fact that the Ninth-street market is the market of big shippers who distribute throughout the country, while with the exception of the one largest firm in the city the Ninth-street market has an all but entirely local clientele. The numbers of truck farmers that go to the Ninth-street market is also ascribed to be the larger than the number at the other market in the morning, this causing some of the lower prevailing quotations.

Receipts of eggs were 167 cases. The demand for the stock was good and prices were unchanged, although case-count sales were practically all made at 19 cents. Butter was steady with arrivals of 22,200 pounds reported. The demand was more for second grades than firsts.

Cheese receipts were 307 pounds. There was a good demand for eastern Long Horn and Daisy, both selling at 15¼ cents for spot stock. That the market is not over firm was apparent for the reason that all stock to arrive was quoted at ½ cent lower than that on hand.

Potato arrivals were 2465 sacks. The demand for spuds was very good and Michigan Highlands left on the market and they are bringing at wholesale about $2.35. There are selling at about 15 cents less. Jobbing Receipts of onions were 175 sacks. The call was good. Bean arrivals were 600 sacks. The call for beans was very sluggish.

There were a few changes in the live-stock market, hogs being quoted ½ cent down. Beef showed a weakness, as did most other lines of fresh meat.

Prices Current.

EGGS—Fresh local ranch, candled, selected, 22½; local ranch, case count, 19½; northern and Imperial Valley, 17½@21½; eastern, 21.

BUTTER—Price to trade, 2½c above quotations. Creamery extras, 22½ per lb.; creamery firsts, 22½; eastern, 21; ladle, 18 per lb.; country, 15.

CHEESE — North, fresh, 15; Oregon twins, 16@16½; twins, 16@16½; eastern daisies, 17; Longhorns, 17@18; singles, 16; cheddars, 17@18. Dom. Swiss block, 18; wheel, 19; imported, 30@32; Limburger, 17@1.00 per box; German breakfast, 1.00 per box; Neufchatel, 1.10 per box; Camembert, 1.10 per box; Schlosskaase, 1.00 per box; Canada Anchor, large, 18.

BEANS—Pinks, No. 1, 4.25; Lady Washington, No. 1, 4.25; small white, No. 1, 4.00; lentils, 4.00@7.00; Garvanzas, 4.50.

DRIED FRUITS—Apples, evaporated, 13½@14; Citron, fancy, 30-lb. boxes, 16@17; orange and lemon peel, 14@15; currants, imp., fancy, bulk, recleaned, 7½; fancy, 50 1-lb. 10@11½; Fards, fancy 12s, 12½@13; Persian Golden, 8@9; 70@75; Persian Golden, and white, bulk box, 12s, 8@9. Figs, black 1.65; 12 oz., 1.35; 1.60; 16 oz., 10s, 1.10; 16 oz., car tons, 12s, 1.15; imported, 14-15-16. Nectarines, choice, 50s, 9; choice, 60s, 8; fancy, 25s, peeled, 25s, 20. Peaches, 20-40, 14; 40-50, 12½; fancy (when packed in 50-lb. boxes, 1½c extra.) Prunes, 20-30, 11½; 30-40, 11; 40-50, 10½; 50-60, 9½; 60-70, 8½; 70-80, 7½; 80-90, 7; 90-100, 6½; choice, 12. Pears, 13@14. Apricots, 14@18; choice, 19. Peaches, 10@11.

RAISINS—Sultanas, bleached, 9@10; unbleached, 8; seeded, 7 for 16-oz. pkg., 6 for 12-oz. pkg., London layers, 2-crown, 1.65; 3-crown, 1.40; 4-crown, 1.60; 5-crown, 1.50; 6-crown, 2.50; loose Muscatels, 2-crown, 4; 3-crown, 5; 4-crown, 6.

NUTS—New almonds, fancy, IXL, 16@17; almonds, fancy, paper shells, 14½@15½; Riberts, large, new crop, 15; pecans, large, 16; small, 15; pine nuts, 15@20; peanuts, eastern, "Sun," raw, 7@7½; peanuts, eastern, "Sun," roasted, 8½; peanuts, Japs, fancy, raw, 6¼; peanuts, Jap, fancy, roasted, 7½; California, raw, 6; California, roasted, 7; walnuts, Jumbos, 19@20; No. 1, softshell, 16@16½; walnuts, No. 2, soft-shell, 12; cocoanuts, 5.00@5.25 per doz.; pop corn, local, 4.00@4.25; eastern, 4.25@4.50.

HONEY—Comb fancy, water white, 15; light amber, 15; white, 1-lb. frames, 18@19; light amber, 15; white, 16-oz. tracted, light amber, 8½; white, 8½; breeswax, 30 per lb.; white, 17; extracted, light amber, 8½; white, 9; water white, 7.

CITRUS FRUITS—Navels, 2.25@2.75 per box; lemons, fancy pack, 2.50@2.75; choice, 2.00@2.25; unpacked stock, 1.50@1.75; grapefruit, 2.00; tangerines, 1.50@2.00. seedling grapefruit, 1.75@2.00.

FRESH FRUITS—Apples, Pearmains, 2.75@3; Beauties, 2.50; bananas, 4@4½ per lb.; Brewster Highlands left on the market and they are bringing at wholesale about $2.35. There are selling at about 15 cents less. Jobbing Receipts of onions were 175 sacks. The call was good. Bean arrivals were 600 sacks. The call for beans was very sluggish.

There were a few changes in the live-stock market, hogs being quoted ½ cent down. Beef showed a weakness, as did most other lines of fresh meat.

Prices Current.

EGGS—Fresh local ranch, candled, selected, 22½; local ranch, case count, 19½; northern and Imperial Valley, 17½@21½; eastern, 21.

BUTTER—Price to trade, 2½c above quotations. Creamery extras, 22½ per lb.; creamery firsts, 22½; eastern, 21; ladle, 18 per lb.; country, 15.

CHEESE — North, fresh, 15; Oregon twins, 16@16½; twins, 16@16½; eastern daisies, 17; Longhorns, 17@18; singles, 16; cheddars, 17@18. Dom. Swiss block, 18; wheel, 19; imported, 30@32; Limburger, 17@1.00 per box; German breakfast, 1.00 per box; Neufchatel, 1.10 per box; Camembert, 1.10 per box; Schlosskaase, 1.00 per box; Canada Anchor, large, 18.

BEANS—Pinks, No. 1, 4.25; Lady Washington, No. 1, 4.25; small white, No. 1, 4.00; lentils, 4.00@7.00; Garvanzas, 4.50.

DRIED FRUITS—Apples, evaporated, 13½@14; Citron, fancy, 30-lb. boxes, 16@17; orange and lemon peel, 14@15; currants, imp., fancy, bulk, recleaned, 7½; fancy, 50 1-lb. 10@11½; Fards, fancy 12s, 12½@13; Persian Golden, 8@9; 70@75; Persian Golden, and white, bulk box, 12s, 8@9. Figs, black 1.65; 12 oz., 1.35; 1.60; 16 oz., 10s, 1.10; 16 oz., car tons, 12s, 1.15; imported, 14-15-16. Nectarines, choice, 50s, 9; choice, 60s, 8; fancy, 25s, peeled, 25s, 20. Peaches, 20-40, 14; 40-50, 12½; fancy (when packed in 50-lb. boxes, 1½c extra.) Prunes, 20-30, 11½; 30-40, 11; 40-50, 10½; 50-60, 9½; 60-70, 8½; 70-80, 7½; 80-90, 7; 90-100, 6½; choice, 12. Pears, 13@14. Apricots, 14@18; choice, 19. Peaches, 10@11.

RAISINS—Sultanas, bleached, 9@10; unbleached, 8; seeded, 7 for 16-oz. pkg., 6 for 12-oz. pkg., London layers, 2-crown, 1.65; 3-crown, 1.40; 4-crown, 1.60; 5-crown, 1.50; 6-crown, 2.50; loose Muscatels, 2-crown, 4; 3-crown, 5; 4-crown, 6.

NUTS—New almonds, fancy, IXL, 16@17; almonds, fancy, paper shells, 14½@15½; Riberts, large, new crop, 15; pecans, large, 16; small, 15; pine nuts, 15@20; peanuts, eastern, "Sun," raw, 7@7½; peanuts, eastern, "Sun," roasted, 8½; peanuts, Japs, fancy, raw, 6¼; peanuts, Jap, fancy, roasted, 7½; California, raw, 6; California, roasted, 7; walnuts, Jumbos, 19@20; No. 1, softshell, 16@16½; walnuts, No. 2, soft-shell, 12; cocoanuts, 1.00@1

Business: Shipping, Mines and Stocks.

THE WEATHER.

...OFFICE, U. S. WEATHER BU... Angeles, May 10.—[Reported by A... for Los Angeles: Local Forecaster.] At 5 o'clock ...terday registered 29.90; at 5 p.m., ...ing for the corresponding hours ...ed 70 deg. Relative humidity, ...; at 5 p.m., 22 per cent. Wind, ...ocal, velocity 4 miles; 5 p.m., ...west, velocity 6 miles. Highest tempera... ...; lowest, 51 deg. Rainfall for sea... ...; deficiency, ... Barometer reduced to Sea ...

...TEMPERATURES. — Boston, 58 ...; Chicago, 62; Pittsburgh, 52; Chicago, ...; Cleveland, 56; Los Angeles, ...; Portland, 58; Salt Lake, 72; Cincinnati, 62; ...; Kansas City, 70; Jacksonville, 64; ...

...CONDITIONS.—The disturbance ...Tuesday morning has moved ...and is central over South Da... ...severity. It has shown in... ...during its movement and has ...from the Pacific Northwest ...region, with snow in the British ...and the Salt Lake Basin, and high ...thunderstorms at various localities ...Minnesota and Wisconsin. ...the Atlantic to the North Atlantic ...the weather is generally fair east ...except in the lake region. ...over the Central and ...Slope, and the indications ...for its continuance in Los An... ...Thursday.

...—Los Angeles and vicinity: ...Rain; light, variable winds. ...Riverside, Redlands and San Ber... ...for Thursday.

...north of the Tehachepi: Fair, ...Thursday.

...FRANCISCO, May 10.—Forecast: ...and vicinity: Fair, warmer, ...north wind. ...Valley: Fair, warmer, Thurs... ...north wind. ...Valley: Fair, warmer, Thurs... ...north wind. ...south of the Tehachepi: Fair ...warmer; light north wind, changing ... Thursday and Friday; warm...

...(Pacific Slope) May 10.—[Exclusive Dispatch ...Reclamation Service.] Gauge ...Colorado River, 21 feet.

SHIPPING.

SAN PEDRO, LOS ANGELES.

ARRIVED—WEDNESDAY, MAY 10.

...Capt. S. Higgins, Capt. Ellason, ...

...Capt. Johnson, four days ...

...Capt. Walvig, five days ...Francisco.

...Capt. Tibbetts, from Eu...

...Capt. Shelstrom, ...Francisco.

...Capt. Hansen, from ...

SAILED—WEDNESDAY, MAY 10.

...Capt. Thomas, for San ...

...Capt. Donaldson, for ...Francisco and Redondo ...

...Capt. Higgins, for Fort ...

...Capt. Ellason, ...Francisco.

...Capt. Johnson, for ...

...Capt. Anderson, for San ...

...Capt. Johnson, for ...Redondo Beach.

...Capt. Jepsen, for San ...

...Capt. Thomas, for So... ...Francisco and Redondo Beach.

...Capt. Hamma, for San ...

FRIDAY, MAY 12.

...Capt. Jepsen, for San ...

IN WAY TO THIS PORT.

...from San Francisco, di...

...from Portland, via San ...

...from South Bend, via San ...

...from Everett.

...from Tacoma, via San ...

...from Everett.

...from Aberdeen, via ...

...from Everett.

...from Tacoma.

...from Gray's Harbor.

...from Willapa Harbor.

...from Tacoma.

FROM FOREIGN PORTS.

...M. S. Dollar, loading at ...

...W. Fenwick, from Balboa.

...from Balboa, Panama.

...at Antwerp, loading.

...at Antwerp, loading.

...at Antwerp, loading.

...Capt. McKenzie, ...

...via Las Palmas, April 4.

...Capt. Maycock, ...sailed April 3.

SAILS FOR SAN PEDRO.

	High.	Low.
...	9:48 a.m.	2:34 a.m.
...	4:18 p.m.	3:02 p.m.
...	8:28 a.m.	3:57 a.m.
...	5:01 p.m.	3:22 p.m.
...	10:20 a.m.	3:32 a.m.
...	5:38 p.m.	3:40 p.m.
...	10:46 a.m.	4:04 a.m.
...	6:26 p.m.	3:57 p.m.
...	11:56 a.m.	4:37 a.m.
...	7:32 p.m.	3:16 p.m.
...	12:32 p.m.	5:13 a.m.
...	10:31 p.m.	3:29 p.m.

Port Items.

...a lumber cargo at San ...James S. Higgins touched ...ports and freight and pro... ...to San Francisco. ...Harbor completed the ...cargo of lumber here ...for Redondo Beach with ...for Gray's Harbor, via ...to resume.

...arrived this morning ...Raymond, carrying 850,000 ...to the Consolidated ...at Wilmington.

...Bragg completed the dis... ...of lumber for the Na... ...cleared today for ...Company's steamship ...San Diego with ...she will touch here, ...for Seattle, via Re... ...Francisco.

...Freeman finished dis... ...for the Consolidated Lum... ...cleared for San Francisco ...

...has arrived out five ...Harbor, via San Fran... ...cargo of lumber for the ...Gaskell and other con...

...Bells of Spain, arriv... ...ports, completed ...

METAL MARKETS

COPPER.

NEW YORK, May 10.—Standard Copper, dull. Lake, 12.37½@12.50; electrolytic, 12.12½@12.25; casting, 11.87½@12.00.

LEAD.

NEW YORK, May 10.—Lead dull. New York, 4.40@4.50; East St. Louis, 4.20@4.30.

SILVER.

6NEW YORK, May 10.—Bar silver, 53⅛.

...the discharge of a part cargo of nitrate for W. R. Grace & Co. and cleared tonight for San Francisco with balance of cargo.

The steamer Helene completed the discharge of 500,000 feet of lumber for the San Pedro Lumber Company and cleared today for San Diego with the remainder. Thence for Willapa Harbor, via San Francisco, to reload.

After discharging a part cargo of lumber at Redondo Beach, the steamer Bowdoin arrived here this afternoon with remainder of cargo, loaded at Eureka.

The steamer William H. Murphy completed the discharge of 750,000 feet of lumber for the Pacific Lumber Company at Wilmington and cleared today for Eureka, direct, to load a return cargo for the same company.

The steamer Daisy Mitchell, arriving this afternoon, cut 4½ days from Gray's Harbor, via San Francisco, will discharge 700,000 feet of lumber for various consignees.

Redondo Beach.

ARRIVED—WEDNESDAY, MAY 10.

Steamer J. J. Loggie, Capt. Johnson, from San Pedro.

Steamer Daisy Mitchell, Capt. McDermott, from Gray's Harbor.

Steamers Meiville Dollar, Capt. Fosen, from Gray's Harbor, via San Pedro.

Steamer Gray's Harbor, Capt. Johnson, from Gray's Harbor.

Steamer George Loomis, Capt. Smith, from Point Richmond.

SAILED—WEDNESDAY, MAY 10.

Steamer Bowdoin, Capt. Hall, for San Pedro.

Steamer J. J. Loggie, Capt. Johnson, for Eureka.

Steamer George Loomis, Capt. Smith, for Point Richmond.

IN PORT—WEDNESDAY, MAY 10.

Tug Redondo, Wharf No. 1.

Steamer Daisy Mitchell, Wharf No. 2.

Steamer Meiville Dollar, Wharf No. 3.

Steamer Gray's Harbor, Wharf No. 2.

SCHEDULE OF ARRIVALS AND DEPARTURES OF PASSENGER VESSELS.

THURSDAY, May 11.—Steamship President, from San Diego, via San Pedro, en voyage for Seattle, via San Francisco.

FRIDAY, May 12.—Steamship Santa Rosa, from San Francisco, via Santa Barbara, en voyage for San Diego, via San Pedro.

LOADING FOR THIS PORT.

Schooner Encore, Coos Bay.

Schooner Lottie Bennett, Columbia River.

Steamer George Loomis, Point Richmond.

SAILING FOR THIS PORT.

British steamer Damara, Tasmania.

Schooner A. J. West, Gray's Harbor.

Steamer Yellowstone, Gray's Harbor.

British steamer Oawestry, Otaru, Japan.

PORT ITEMS.

The steamer J. J. Loggie arrived today with 200,000 feet of lumber and sailed this evening for Eureka.

The steamer Melville Dollar arrived this afternoon from Gray's Harbor, via San Pedro, with 500,000 feet of lumber for the Montgomery & Mullin Lumber Company.

The steamer Gray's Harbor arrived from Gray's Harbor with 250,000 feet of lumber for local dealers.

The George Loomis arrived this morning with 7000 barrels of oil for the Standard Oil tanks.

Stocks and Money.

RAIL DIVIDENDS ARE NOT SO HIGH.

REDUCTIONS CAUSE SLUGGISHNESS IN STOCK MARKET.

Heavy Undertone Ascribed to Cumulative Effect of Decline in General Business and an Unsatisfactory Political Outlook—United States Steel Scarcely Moved.

[ASSOCIATED PRESS NIGHT REPORT.]

NEW YORK, May 10.—Sluggishness prevailed in the stock market today. The heavy undertone was described as being due to the cumulative effect of the decline in general business and the unsatisfactory political outlook. Reduction of railroad dividends was another unfavorable factor, yesterday's cut by the Boston and Maine being followed today by similar action on the part of the Vandalia. Pennsylvania sold below 122 for the first time since 1908. New York, New Haven and Hartford fell nearly 3 points. The sentimental effect on the market as a whole was regarded as of greater significance than the action of the stocks directly concerned. Publication of the monthly statement of the unfilled orders of the United States Steel Corporation did not rouse the market from its inertia, the print of United States Steel itself scarcely moving a point when the announcement was made that unfilled tonnage at the end of April was 238,000 tons less than at the close of the preceding month. Trading in bonds was somewhat more active today than yesterday, but the volume of business was still much below that reached a short time ago and it seemed probable that a recession from the recent high level was to be expected. Railroad bonds were easy. Total sales, par value, $2,440,000. United States bonds unchanged.

New York Curb Stocks.

[Special service to The Times, by E. F. Hutton & Co., members New York Stock Exchange, 115 West Fourth street.]

NEW YORK, May 10.—The curb market was fairly strong, with the exception of Giroux, which sold down to 5⅞, closed 5⅞@6. Hollinger sold up to 12⅝. Inter-Continental Rubber sold down to 2¾. The market closed dull.

The Boston coppers were neglected.

Following are the closing bid and asked prices:

	—Close— Bid.	Ask.		—Close— Bid.	Ask.
Amn. Tob. pf.	460	464½	Ely Con.	6⅝	7-16
Braden Cop.	4 1-16	4⅛	Mason Val.	8⅛	8⅜
British Col.	5¼	5½	Nev. Hills.	3	3 3-16
Butte Coal.	17	18	Cactus	13	15
Chl. Sub.	4⅝	5	Nev. Utah.	⅜	1 3-16
Ariz. & M.	5	10	So. Utah.	3-16	1 5-16
Con. Ariz.	1⅛	1 3-16	Keystone	2	2¼
Dolores	4½	5½	Iron Blos.	120	125
Davis Daly.	1⅝	1¾	Colo.	50	52
El Rayo.	2½	4	Sioux Con.	36	38
Ely Cent.	1	4	Belmont	6⅛	6½
First Nat.	1⅛	1⅝	Fraction	7	9
Giroux	5⅞	6	Jumbo Ex.	27	29
G. F. Daisy	3	5	Toulme	4⅜	4⅝
Florence	1⅛	1⅜	West. Pac.	20	22
Greene Can.	6	6⅛	Do. 1s	82	82½
Guggenh'm	190	195	McK. Dar.	11-16	1⅛
Inspn.	7¼	7½	Tonopah	6⅜	6⅝
I. C. R.	29	29⅜	Palmer Oil	1⅛	1⅜
Kerr Lake.	6⅜	6½	Gold. B.	10	17
LaRose	4⅝	4⅞	W. P. com.	31½	32⅝
Bohemia	2⅜	2⅝	Do. pr.	62	65
M. of A.	5	5¼	Pacific Gas & E. com.	85½	85⅝
Mont. Sh.	2	5	Do. pfd.	87	89
Nipissing	10⅜	11	Chief Con.	1⅛	1⅜
Ohio Cop.	1 9-16	1 11-16	Hollinger	13⅛	13⅜
Ray Cent.	1⅜	1⅜	Dobie	3⅛	3⅜
Bos Ely.	1¼	1⅜	Stewart.	1 1-32	1¼
San Toy.	25	30	Verde	1¼	1⅜
Stand. M.	14	17	Corbin	3¾	3½
Do. pr.	47	51	Chemung	6½	7
Stand. Oil.	675	678	Live Oak	17⅜	19
Sup. & Pgh.	14	14⅜	Nev. D.	2	2¼
Tri-Bull.	⅝	¾	Oneco	1⅜	1⅝
Union Cop.	3⅜	4	Shattuck	18⅜	19
United Cop. pr.	9	14	So. Lake.	5¼	6⅜
Calaveras	1⅞	2¼	Hancock	23	23½
Yukon	3¼	4	Helvetia	1	1¼

St. Louis Wool Market.

ST. LOUIS, May 10.—Wool—Unchanged; medium grades, combing and clothing, 16@18; light fine, 15@16; heavy fine, 12@14; tub washed, 18@28.

New York Dairy Market.

NEW YORK, May 10.—Butter, eggs and cheese, steady, unchanged.

Additional Markets Page 12

Oranges and Lemons.

DAILY QUOTATIONS OF THE EASTERN CITRUS MARKETS.

[BY DIRECT WIRE TO THE TIMES.]

NEW YORK, May 10.—[Exclusive Dispatch.] Twenty-nine cars navels, six seedlings, two sweets, three St. Michaels, one Jaffas and one lemons sold. Market strong on fancy navels, lower on poor stock; also lower on seedlings and sweets and lower on lemons. Weather unchanged, fair, warm.

NAVELS.

	Avge.
Lotus, iced, O. K. Exchange	$2.75
Monogram, iced, O. K. Exchange	3.00
Heart of Gold, iced, A. H., High.	3.50
Honor Bright, iced, A. F., High.	3.05
Golden Cross, iced, O. K. Exchange	3.95
Red X, iced, O. K. Exchange	3.20
Paul Neyron, iced, S. A. Exchange	3.30
Puschia, iced, S. A. Exchange	2.60
Lotus, iced, O. K. Exchange	3.75
Monogram, iced, O. K. Exchange	3.10
Golden Cross, iced, O. K. Exchange	3.95
Red X, iced, O. K. Exchange	3.15
Blue Jay, iced, O. K. Exchange	2.50
Lincoln, imp, iced, A. H. Exchange	3.10
Navajo, imp, iced, A. H. Exchange	2.90
Pet, iced, S. A. Exchange	2.85
Rossmoyne, imp, iced, S. T. Exchange	3.55
Girl, imp, iced, S. T. Exchange	2.90
Linnet, iced, O. K. Exchange	2.90
Blue Globe, iced, Riv. Ex., Riv.	2.75
Red Globe, iced, Riv. Ex.	3.05
King, iced, S. A. Exchange	2.75
Red Shield, imp, iced, A. C. G. Exchange	2.90
Green Crown, imp, iced, A. C. G. Exchange	3.50
Butterfly, iced, Covina Exchange	2.55
Bagonia, iced	2.60
La Paloma, iced	2.20
Braeside, iced, Riverside	2.35
Better, iced	2.55
Morning Glory, iced	2.55
Grizzly Giant, iced, S. A. Exchange	3.30
Fiesta, iced, Riv. Exchange	0.90
Billiken, iced, Riverside Exchange	2.60
Pond Lily, iced, Riv. Exchange	2.90
Mahala, iced, L. V. W. Brown	2.45
Swastika, iced, L. V. W. Brown	2.50
Sunset, iced	2.45
Elephant, iced, or, Elep. Orch.	4.00
Elephant, 2nds, iced, Elep. Orch.	2.50
Highlander, iced, xf, High. F. G. A.	3.00
Grove, iced	2.70
Golden Sceptre, iced, or, Rialto	2.90
Green Banner, iced, Sutherland	2.95
Heart Heights, iced	2.45
Valle Vista, iced	2.90
Euclid, iced, or, Growers' F. Co.	4.00
Splander, iced, Growers' F. Co.	3.50
Regina, iced, Growers' F. Co.	3.20
Regent, iced	2.70
Orchard, or, National O. Co.	3.20
Standard, sd, National O. Co.	2.70
Cereal, National O. Co.	2.50
Corona, stds, National O. Co.	2.55
Orchard, or, National C. Co.	3.00
Standard sd, National O. Co.	2.70

BLOODS.

Rossmoyne, iced, S. T. Exchange	$3.00
Girl, iced, S. T. Exchange	2.60
Colonel, iced	2.80

SEEDLINGS.

Iris, iced, D. M. Exchange	$2.20
Violet, iced, D. M. Exchange	2.05
Violet, iced, D. M. Exchange	2.85
Red Globe, iced, Riv. Exchange	2.70
Outing, iced, Riv. Exchange	2.40
Fiesta, iced, Riv. Exchange	2.65
Billiken, Riv. Exchange	2.55
Titus Ranch, iced, San Marino	2.65
El Toreador, iced, sd, San Marino	2.40
Titus Ranch, iced, San Marino	2.75
El Toreador, iced, San Marino	2.45
Preferred Stock, iced	2.45
Grove, iced	2.70

SWEETS.

Caledonia, iced, xc, Placentia M. O.	$2.85
Albion, iced	2.70
Highlander, iced, xf, High. F. G. A.	3.05
Grove, iced	2.70
Golden Eagle, iced, sd, Chapman	2.60
Golden Eagle, iced, sd, Chapman	2.40

JAFFAS.

Niagara, iced, Steward F. Co.	$2.95

ST. MICHAELS.

Caledonia, iced, Placentia M. O. A.	$2.15
Albion, iced, Placentia M. O. A.	2.85
Regina, iced, Growers' F. Co.	3.10
Regent, iced, Growers' F. Co.	2.85
Old Mission, ch, iced, Chapman	3.35
Golden Eagle, iced, sd, Chapman	3.10
Lady Rowena, iced, Chapman	2.70

VALENCIAS.

Blue Banner, iced, Sutherland F. Co.	$3.25
Green Banner, iced, Sutherland F. Co.	3.20
Valle Vista, iced, Sutherland F. Co.	2.70

GRAPEFRUIT.

Pet, iced	$1.50

NAVELS—HALVES.

Heart of Gold, iced	$1.45
Paul Neyron, iced	1.60
Mahala, iced	1.50

BLOODS—HALVES.

Heart of Gold, iced	$1.70
Pet, iced	1.35
Blue Tag, iced	1.80
Golden Sceptre, iced	1.70

ST. MICHAELS—HALVES.

Iris, iced	$1.70
Violet, iced	1.65
Jasmine, iced	1.60

TANGERINES—HALVES.

Squirrel, iced	$1.50
Pet, iced	1.60

LEMONS.

Blue Flag	$2.85
Silence	2.85

Philadelphia Market.

PHILADELPHIA, May 10.—[Exclusive Dispatch.] Eleven cars navels, four sweets, three seedlings, three St. Michaels, six mixed, one bloods, 1 lemons sold. Also six Floridas; $1.76 to $4.30; average $2.35. Grapefruit, $1.55 to $4.01; average, $2.60. Market stronger on oranges; easier on grapefruit.

NAVELS.

	Avge.
Native Sons, King Ft. Co.	$2.30
Splander, Growers' Ft. Co.	2.80
Royal Pack, Randolph Ft. Co.	2.35
Cycle, st, Fillmore	2.15
Foothill, Riv. Ex., Sta.	2.70
Linnet, O.K. Ex.	2.70
King, S.A. Ex.	2.45
Newsboy, R. H., Redlands	2.60
Moose, O.K. Ex.	2.75
Blue Ensign, O.K. Ex.	2.30
Buck, O.K. Ex.	2.60
The Fates, King Ft. Co.	2.80
Salt Lake, sd., King Ft. Co.	2.80
River	2.95
Our Pride, A. F., High	2.75
Colombe, st., Fullerton	2.35
Stork, S.A. Ex.	2.95
Arab, S.A. Ex.	2.60
King, S.A. Ex.	2.45
Prong Horn, O.K. Ex.	2.35
Red Ensign, O.K. Ex.	2.80
White Ensign, O.K. Ex.	2.30

SEEDLINGS.

Don Quixote	$2.35
Ibex	2.35
Rancho	2.95
Cycle	2.20
Mission Bells	2.30
Memories	2.95
Marguerite	2.40
Sunrise	2.25

ST. MICHAELS.

Carmencita	$2.20
Colombo	2.50
Airship	2.35
Premium	2.50
Superior	2.10
Good	2.75

HALVES.

Rose	$1.80
Lone Palm	1.65

GRAPEFRUIT.

Carmencita	$1.75
Airship	1.65

BLOODS—HALVES.

Stork	$1.75
Quail	1.55

BLOODS—BOXES.

Owl	$2.75
Heap Good	2.65

SWEETS.

Ibex	$3.20
Rancho	2.75
S. S.	2.20
Premium	3.35
Superior	2.85
Mercury	2.80
Pansy	2.65
Tourist	2.50
Golden Strand	2.50
Beach	2.35

LEMONS.

Rialto Crest	$2.35
Girl	2.20

Boston Market.

BOSTON, May 10.—[Exclusive Dispatch.] Twenty-two cars sold. Clear and warm. Market is easy.

NAVELS.

	Avge.
Glendora Heights, xc., A.C.G. Co.	$3.40
Paul Neyron, S.A. Ex.	3.10
Yacht, S.B. Rialto	2.20
Sunset, Q.C. Corona	2.55
Robusta, A.H. Pach.	3.25
Hobo, A.H. Pach.	2.45
Monor Bright, A.F. High.	3.15
Princess, Q.C. Corona	2.95
Majesty, O.K. Ex.	2.90
Sunnel, st, Ferdando	2.85
Basketball, S.A. Ex.	2.90
Twin Peaks, Or. Growers Ft. Co.	3.60
Red Globe, Riv. Ex. Riv.	2.05
Standard, sd., National O. Co.	3.00
Redlands Pride, xc., Bryn Mawr F.G.A.	2.20
Circus, xc., Sparr Ft. Co.	2.15
King, S.A. Ex.	2.50
Big R, S.B. R.	2.45
Queen Bee, Q.C. Corona	2.95
Alta Cresta, A.H. Pach.	3.55
Segunda, A.H. Pach.	3.10
Heart of Gold, A.F. High.	3.35
Laurel, Q.C. Corona	3.40
Pinnacle, O.K. Ex.	3.50
Rey, st, Fernando	2.75
Urchin, st, Fernando	2.50
Touchdown, S.A. Ex.	2.80
Orchard, or, National O. Co.	2.30
White Cross, sd., Growers Ft. Co.	3.05
Lincoln	2.80
Del Oro ch., Sparr Ft. Co.	2.20

LEMONS.

Homer	$3.15
Camel	2.25
Rossmoyne	2.70
Big R	2.55

HOMOSASSAS.

Big R	$2.25

GRAPEFRUIT.

Tallyho	$2.40
Seedling Grapefruit	2.00

ST. MICHAELS.

Queen Bee	$2.40
Royal	2.75
I.X.L.	2.50
Premium	2.85
Superior	2.60

SWEETS.

Fiesta	$2.40
Billiken	2.30
Beach	2.00
Redlands Pride	2.40

SEEDLINGS.

Fiesta	$2.45
Billiken	2.25

TANGERINES—HALVES.

Quail	$1.35

CRAFTONS.

Beach	$2.85
Lone Star	2.80

Pittsburgh Market.

PITTSBURGH, May 10.—[Exclusive Dispatch.] Eighteen cars sold. Market firm on good stock oranges and lemons. Favorable.

NAVELS.

	Avge.
Naralime, or., Sparr Ft. Co.	$2.85
Parrot, S.A. Ex.	2.60
Parrot, S.A. Ex.	2.70
Lincoln, A.H. Casa B.	2.70
Parrot, S.A. Ex.	2.70
Red Globe, Riv. Ex. Riv.	2.60
Outing, Riv. Ex. Riv.	2.70
Foothill, Riv. Ex. Riv.	2.80
Owl, O.K. Ex.	2.20
Golden Rule, Riv. Ex. Riv.	2.75
Crystal River, Ex. Riv.	2.75
King, S.A. Ex.	2.65
Quail, O.K. Ex.	2.60
Del Oro, Sparr Ft. Co.	2.20
Hawk, S.A. Ex.	2.10
Hunter, A.C.G., L. Spur	2.65
Travel, Jo, A.H. Cast B.	2.55
Hawk, S.A. Ex.	2.55
Cal. Orange, Riv. Ex. Riv.	2.65
Plain Ends, A.C.G., Oak.	2.55
Cowboy, S.S. Tustin	1.95
Grizzly Giant, S.A. Ex. Riv.	2.90
Golden Rivs, Ex. Riv.	2.90
Carlo, S.A. Ex.	2.75
Linnet, O.K. Ex.	2.65
Owl, OK. Ex.	2.35

LEMONS.

Royal	$2.25
O.I.C.	1.95

NAVELS—HALVES.

Stag	$1.45

SWEETS.

Pointer	$2.90
Hunter	2.60
Orchard Run	2.45

RUBY—HALVES.

Stag	$1.50

JAFFAS.

Orchard Run	$2.50

HALVES.

Orchard Run	$1.20

SWEETS—HALVES.

Orchard Run	$1.00

ST. MICHAELS—HALVES.

Orchard Run	$1.45

BOXES.

Orchard Run	$1.10

HALVES.

Violet	$1.70
Jasmine	1.50

SEEDLINGS.

Jasmine	$2.85

Cleveland Market.

CLEVELAND, May 10.—[Exclusive Dispatch.] Four cars navels, one car lemons, five mixed cars sold. Market easier account heavier offering of oranges. Higher on lemons. Warm.

NAVELS.

	Avge.
Sunlight, R. H., Redlands	$2.60
Golden Rule, Riv. Ex., Riverside	2.85
Golden, Riv. Ex., Riverside	2.85
Blue Ensign, O. K. Ex.	2.75
Red Ensign, O. K. Ex.	2.55
Carlo, S. A. Ex.	2.60
Fruit and Flower, R. H., Redlands	2.60
Don Quixote, S. T., E. Alhambra	2.50
Prong Horn, O. K. Ex.	2.70
Red Ensign, O. K. Ex.	3.05
Golden Circle, R. H., Redlands	2.20
Crystal, Riv. Ex., Riverside	2.55
Pointer, A. C. G., Glendora	2.60
Prong Horn, O. K. Ex.	2.85
White Ensign, O. K. Ex.	2.35
Newsboy, R. H., Redlands	2.70
Alhambra, S. T., E. Alhambra	2.75
Moose, O. K. Ex.	3.55
Blue Ensign, O. K. Ex.	3.35
Jasmine, D. M., Monrovia	2.40

LEMONS.

Evergreen, S. S., Dustin	$2.80
Ben Hur, R. H., Redlands	3.05
Pet, S. A. Ex.	3.00
Arab	2.60
Pup	3.05

BUDDED SEEDLINGS.

Golden Circle	$1.90

TANGERINES—HALVES.

Stag	$1.00

SEEDLINGS.

Alhambra	$2.70
Don Quixote	2.40

St. Louis Market.

ST. LOUIS, May 10.—[Exclusive Dispatch.] Warm, clear. Market easy on oranges, higher on lemons. Eleven cars oranges, two cars lemons sold.

NAVELS.

	Avge.
Trail, A. C. G., Lamanda Park	$2.60
Linnet, O. K. Ex.	2.50
Golden, Riv. Ex., Riverside	2.85
King, S. A. Ex.	2.40
Chester, S. A. Ex.	2.45
Holly	2.25
Luna, sd, E. Feyeke Co.	2.55
Canon, A. C. G., Lamanda Park	2.60
Holly, Covina Ex.	2.40
Crystal, Riv. Ex., Riverside	2.55
Carlo, S. A. Ex.	2.45
Butterfly	2.55
Blossom, xc, Red. M. O. A.	2.60

LEMONS.

Bridal Veil	$2.70
White Cross	3.35
Limoneira, sd	3.15
Canon	3.45
Monte Vista	2.75

SEEDLINGS.

Canon	$2.55
Fiesta	2.55
Orchard Run	2.15
Billiken	2.35

BUDDED.

Blossom	$2.50

SWEETS.

Belt	$2.60
Venus	2.80
Jupiter	2.55

ST. MICHAELS.

Belt	$2.55

BUDDED.

Blossom	$2.50

VALENCIAS.

Aurora	$3.20
Mars	3.15

Cincinnati Market.

CINCINNATI, May 10.—[Exclusive Dispatch.] Warm. Market advancing. Two cars navels, one car seedlings, one mixed car, one car lemons sold.

NAVELS.

	Avge.
Newsboy, R. H., Redlands	$2.95
Parrot, S. A. Ex.	3.00
Fruit and Flower, R. H., Redlands	2.75
Colombo, S. T., Placentia	2.50

LEMONS.

Bridal Veil	$2.95
Whitecross	2.75
Limoneira, selected	2.55
Serenade	2.75

BLOODS—HALVES.

Parrot	$1.55

ST. MICHAELS.

Carmencita	$2.80
Colombo	2.75

GRAPEFRUIT.

Carmencita	$1.75

SEEDLINGS.

Serenade	$2.90
Pepitia	2.35

Los Angeles Market.

LOS ANGELES, May 10.—Six cars oranges sold here today.

NAVELS.

	Avge.
Heap Good, fy, or, Valencias, Riverside, not shipped	$2.15
Heap Good, fy, Valencias, Riverside, not shipped	1.90
Red Raven, fy, Bloods, Riverside, shipped May 6, precooled, iced	1.55
California, ch, Bloods, Riverside, shipped May 6, precooled, iced	1.20
Lone Palm, xc, Sweets, Santa Ana, shipped May 8, iced	1.45
Tourist, ch, Sweets, Santa Ana, shipped May 8, iced	1.35
Beach, sd, Sweets, Santa Ana, shipped May 8, iced	1.20
Independent, or, Sweets, Highlands, shipped May 8, iced	1.60
Beauties, sd, Sweets, Highlands, shipped May 8, iced	1.25
Triumph, or, seedlings, Riverside, not shipped	1.55
Hemet Heights, sd, seedlings, Riverside, not shipped	1.30
Red Raven, fy, Riverside, St. Michaels, not shipped	1.60
Heap Good, fy, or, Budded Seedlings, Riverside, not shipped	1.35

Citrus Fruit Shipments.

	Oranges.	Lemons.	Total.
Tuesday, May 9	207	29	236

CURED IN FIVE DAYS

Hernia, Piles, Fistula and Varicose Veins

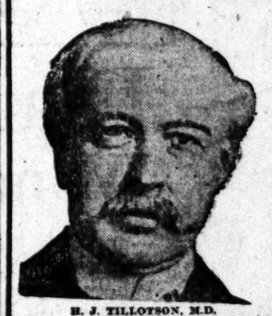

H. J. TILLOTSON, M.D.

Established 20 Years.

I am the only Specialist in Los Angeles who is sole owner of his office and equipment, who does not advertise a fictitious name and photograph. I publish my true photograph, correct name, personally conduct my office. I am the longest established, most successful and reliable, as medical credentials and press records prove. Imitation of my copyrighted announcement is an evidence that I am a bona fide Specialist. I make this statement that you will know you consult a Specialist, who sees and treats patients personally. I possess skill and experience acquired in such a way that no other can share, and should not be classed with medical companies. Experience is the safe standard by which judgment may be valued, and it is unwise and expensive to embrace the statements of medical companies. It is impossible for a medical company to attend colleges. Companies have no diploma or license to practice medicine in California or any other State. Medical companies usually are named after a doctor. A portion of the true personality and identity are indefinite, is selected and published as the legitimate specialist of the office. Hired substitutes, ordinary doctors with questionable ability give consultation, examination and treatment.

A thorough investigation should be made by every ailing person as to the specialist he consults. Duty and destiny to self and those who depend upon you demand the best medical attention. I have the ability and can give you this service. I have always charged a very reasonable fee, so that my services may be obtained by any man who sincerely desires to be cured. I make no misleading statements or unbusinesslike propositions; neither do I desire to be particularly independent, and I would like to have you for a patient, if you will come to me on a strictly professional basis, and the inducements that I offer, which are my ability and thirty years' successful experience. Time-saving treatment and guarantee of cure of certain diseases.

NO MONEY REQUIRED TO COMMENCE TREATMENT. Many patients have no confidence in their doctor, because he demands pay before a cure has been effected, and there are many who have been misinformed about their condition, or through unsuccessful treatment have become skeptical and think there is no cure for them. I want an opportunity to treat such cases. It makes no difference about the financial part, as I accept pay for my services as benefits are derived, when I am satisfied the patient is reliable. Health is capital at interest. I will prove my ability to cure you before asking pay for

Additional Markets.

NEW YORK STOCKS.

CLOSING PRICES—ACTUAL SALES.

[Furnished by Logan & Bryan, Members New York and Boston Stock Exchanges, Bradbury building.]

NEW YORK, May 10.—[Exclusive to The Times.] Following were the closing prices, sales and high and low quotations today:

Sales.		High.	Low.	Close Bid.	Close Ask.
.....	Atlantic C. L.	....	....	122½	124½
.....	Allis Chalmers	....	....	7	7½
200	Allis Chal. pfd.	28	28	27	29½
1,200	Amalg. Copper	63¾	62	62¾	63
400	Am. Agr. Chem.	56½	56¼	56	56¼
.....	Am. Agr. C. pfd.	....	....	101	103
100	Am. Car & Fdy.	52	52	52	53
100	Am. C. & F. pfd.	115	115	115½	116½
1,100	Am. Can Co.	12¼	11¾	11¾	12
7,100	Am. Can Co. pfd.	87	86½	86¾	86¾
1,100	Am. Beet Sugar	47¼	46¾	46¾	47
.....	Am. R. Sugar pfd.	....	....	95	97
600	Am. Cotton Oil	55¾	55½	55¾	55½
.....	Am. Cot. Oil pfd.	....	....	104	105
200	Am. Ice Securities	22	21¾	21¾	22
.....	Am. Express	....	....	236	240
.....	Am. Hide & L.	....	....	3½	4
.....	Am. H. & L. pfd.	....	....	22	25½
100	Am. Linseed	11	11	11	11½
.....	Am. Linseed pfd.	....	....	30½	32
.....	Am. Linseed pfd.	....	....	30½	32
.....	Am. Locomotive	....	....	36¾	37¼
.....	Am. Loco. pfd.	....	....	104½	105
.....	Am. Steel Fdy.	....	....	41	42
1,000	Am. S. & R. Co.	74¾	74	74	74¾
200	Am. S. & R. pfd.	105	105	104¾	105¾
.....	Am. Sugar	....	....	117¾	118
.....	Am. Sugar pfd.	....	....	118	118½
1,000	Am. Tel. & Tel.	148¾	148¾	148¾	149¼
.....	Am. Tob. pfd.	....	....	97½	98½
.....	Am. Woolen	....	....	27½	28
.....	Am. Woolen pfd.	....	....	91	91½
.....	Anaconda	....	....	37¼	37¾
2,200	A. T. & S. F.	110¾	110	110¾	110¾
100	A. T. & S. F. pfd.	103½	103½	103½	103¾
.....	Balt. & Ohio	....	....	104½	105
.....	B. & O. pfd.	....	....	88½	....
200	Bethlehem Steel	32¾	31½	31¾	32¼
200	Beth. Steel pfd.	61¾	60	61¼	62
1,100	Brooklyn R. T.	78¾	78¼	78¾	78¾
1,300	Canadian Pacific	233½	233	233¾	233¾
600	C. & O.	79¾	79¾	79¾	79¾
.....	Central Leather	....	....	27	27½
.....	Central L. pfd.	....	....	93	94
.....	Chicago & Alton	....	....	25	26
.....	C. & A. pfd.	....	....	....	....
.....	C. & G. W.	....	....	20½	21¼
.....	C. & G. W. pfd.	....	....	42¾	43¼
500	C. & N. W.	145	144½	144	144¾
.....	C. & N. W. pfd.	....	....	201	206
1,700	C. M. & St. P.	130	119¾	119¾	120
100	Do. pfd	149¾	149¾	145¾	146
.....	C. C. C. & St. L.	....	....	60	64
.....	Do. pfd	....	....	92½	96
.....	Colo. Fuel & Iron	....	....	29	29½
.....	C. F. & I. pfd.	....	....	106	107
.....	C. H. C. & T.	....	....	2	3
.....	Colo. Southern	....	....	52½	53
.....	Colo. So. 1st pfd.	....	....	76	78
.....	Colo. So. 2nd pfd.	....	....	72	73
.....	Consolidated Gas	....	....	145¾	146¼
1,900	Corn Products	15¼	14¾	14¾	14¾
400	Do. pfd.	31	30½	30½	31¼
200	Del. & Hudson	169¾	169¾	169½	170
.....	D. L. & W.	....	....	505	510
.....	D. & R. G.	....	....	28¾	29¾
.....	D. & R. G. pfd.	....	....	64	65
200	Distilling Sec.	35¾	34½	34½	35
.....	D. S. S. & A.	....	....	14¾	14½
.....	D. S. S. & A. pfd.	....	....	25	26
11,300	Erie	32	31½	31¾	32
2,300	Erie 1st pfd.	50	49	49¾	50
100	Erie 2nd pfd.	38¼	38½	38	38¾
400	General Electric	156¼	155½	155¾	156¾
800	Gt. Northern pfd.	136¾	136½	136½	136¾
.....	Gt. No. Ore Ctfs.	....	....	55½	56
.....	Illinois Central	....	....	136½	136¾
900	Int'l Harv. Co.	127¼	125¾	126¾	127
.....	Int'l Harv. pfd.	....	....	126¾	128
200	Int'l Paper	9¾	9½	9¾	9¾
.....	Int'l Paper pfd.	....	....	46	47
200	Int'l Pump	40	40	39½	40
100	Int'l Pump pfd.	88	88	87½	88
200	Iowa Central	16¾	16¾	16	16¾
.....	Iowa Central pfd.	....	....	29	30
.....	K. C. Southern	....	....	23½	24
.....	K. C. So. pfd.	....	....	66½	67¾
400	L. & N.	145¾	145¾	145¾	146¾
300	Laclede Gas com.	105¾	104¾	105	105¾
.....	Manhattan	....	....	136	137
900	Inter-Met.	19¾	19	19	19¾
1,100	Inter-Met. pfd.	54	52	52½	53
.....	Mex. Central Ctfs.	22¾	22½	22½	22¾
.....	Do. 1st pfd.	....	....	66	68
.....	Mackay	....	....	90	92
.....	Mackay pfd.	....	....	74	76
.....	Minn. & St. L.	....	....	21½	22
.....	Do. 1st pfd.	....	....	35	37
.....	M. St. P. & S.S.M.	....	....	132½	133
.....	Do. pfd.	....	....	147	150
.....	M., K. & Texas	....	....	32¾	33¼
.....	M., K. & T. pfd.	....	....	66	67
1,100	Missouri Pacific	49¾	49¾	49¾	49¾
.....	National Lead	....	....	57¾	58¼
.....	Nat'l Lead pfd.	....	....	107	108
.....	Nat'l Biscuit	....	....	125½	126
.....	Nat'l Biscuit pfd.	....	....	128½	129½
400	Nevada Con.	18¾	18¾	18¾	19
.....	N. Y. Air Brake	....	....	64	66
200	N. Y. Central	106½	106½	106½	106¾
.....	N. Y. C. & St. L.	....	....	58	60
.....	Do. 1st pfd.	....	....	101	102
.....	Do. 2nd pfd.	....	....	82	85
100	N. Y., Ont. & W.	43¼	43¼	42	42¾
600	Norfolk & W.	107	106¾	106	107
.....	N. & W. pfd.	....	....	78	80
100	North American	73	73	73	74
1,100	Northern Pacific	125¾	124¾	124¾	125¼
.....	Omaha	....	....	125	140
.....	Omaha pfd.	....	....	154	160
.....	Pacific Mail	....	....	24	25
.....	Pac. Tel. & Tel.	....	....	48	50
.....	Pac. T. & T. pfd.	....	....	92	95
5,600	Penn. R. R. Co.	122¾	121¾	121¾	122
100	People's Gas	104¼	104¼	104½	105
100	Pitts. Coal	19½	19½	19	20
.....	Pitts. Coal pfd.	....	....	77	80
100	Pressed Steel Car.	33¼	32½	32	33
.....	P. Steel Car pfd.	....	....	99	101
.....	Pacific Coast	....	....	94	104
.....	P. C. C. & St. L.	....	....	94	96
.....	Do. pfd	....	....	100	115
400	Pullman	160¾	160	158½	161
100	Ry. Steel Springs.	33	33	32	33
.....	Ry. Steel S. pfd.	....	....	100	107
29,800	Reading	155¾	154¾	154¾	154¾
.....	Reading 1st pfd.	....	....	89½	92
.....	Reading 2nd pfd.	....	....	90¾	93
2,000	Republic I. & S.	30¼	29¾	29¾	30
.....	R. I. & S. pfd.	93¾	93	93½	94
1,600	Rock Island	29¾	29¾	29¼	29¾
.....	Rock Island pfd.	....	....	57	61
.....	Sloss S. S. & I.	....	....	49¾	51
.....	S. S. S. & I. pfd.	....	....	....	110
.....	St.L. & S.F.1st pfd	....	....	63	64
100	Do. 2nd pfd.	40¼	40¼	40	40½
.....	St. L. & S. W.	....	....	30	31
.....	Do. pfd.	....	....	63½	65
1,300	Southern Pacific	114¾	114¼	114¼	114¾
2,100	Southern Railway	27¾	27¼	27¼	27½
3,200	Southern Ry. pfd.	65¾	65	65¾	66
.....	Third Ave. Ry.	....	....	113¾	115
.....	Tenn. Copper	....	....	36½	37
600	Texas Pacific	28¾	28¾	28¾	29
400	T., St. L. & W.	19¾	19½	19	20
.....	Do. pfd	....	....	48¾	49
100	Twin City R. T.	108½	108½	108½	109
.....	U. B. & P. Co.	....	....	7	7½
.....	U. B. & P. pfd.	....	....	57	59½
17,900	Union Pacific	177¾	176¾	176¾	176¾
200	U. P. pfd.	94½	93¾	94¼	94¾
300	Utah Copper	44¾	44½	44¼	44¾
100	U. R. R. of S. F.	41½	41½	41	41½
.....	Do. pfd	....	....	71	71½
.....	C. S. C. Iron Pipe	....	....	15½	17
.....	U. S. C. I. P. pfd	....	....	54¾	56½
.....	U. S. Express	....	....	95	102
.....	U. S. Marine Co.	....	....	4¼	5
900	U. S. Marine pfd.	18¾	18	16¾	17
.....	U. S. R. & Cons.	....	....	75	75¾
.....	U. S. R. & R. Co.	....	....	4	7
.....	U. S. R. & R. pfd.	....	....	11¾	18
300	U. S. Rubber	39¾	38½	39¼	39¾
.....	U. S. R. 1st pfd.	....	....	112¾	113½
.....	U. S. R. 2nd pfd.	....	....	75¾	77¾
29,300	U. S. Steel Cor.	74¾	74¾	74¾	74¾
900	U. S. Steel pfd.	119	118¾	118¾	119
1,600	Va. Car. Chem.	60¼	59½	59¾	60
.....	Va. Car. C. pfd.	....	....	122	128
.....	Va. Coal & Coke	....	....	58	60
100	Wabash	15½	15½	15¾	16¼
.....	Wabash pfd	....	....	32¾	36¾
.....	Wells-Fargo Ex.	....	....	164	165
600	Western Union	74¾	74½	74	74½
.....	Westinghouse	....	....	68	68½
.....	Do. 1st pfd.	....	....	117	120
2,300	Western Md. com.	58¾	58	58	58½
.....	Weston Md. pfd.	....	....	77	79½
.....	W. & L. E.	....	....	4¼	5
.....	Do. 1st pfd.	....	....	12¾	13½
.....	Do. 2nd pfd.	....	....	6¼	7
100	Wisconsin Central	70¾	70¾	68	70
4,000	Goldfield Cons.	6¼	5¾	5¾	6
9,500	Lehigh Valley	174¾	173¾	174	174¾
.....	Jersey Central	....	....	270	278
500	Chino	24¼	23½	23¾	24¼
.....	Ray Cons.	....	....	16¾	17
.....	Miami	....	....	20¾	20¾

Total sales—169,700 shares.

Money opened at 2¾ per cent.; highest, 2¾ per cent.; lowest, 2¾ per cent.; last loan, 2¾ per cent.; closed, 2¾@2½ per cent.; ruling rate, 2½ per cent.

New York Bond List.

[Furnished by Logan & Bryan, Members New York and Boston Stock Exchanges, Bradbury building.]

NEW YORK, May 10.—Following are closing quotations today:

	Bid.	Asked
Armour 4½s	93	93¼
Am. Tel. & Tel. Conv. 4s	110	110¼
American Tobacco 4s	83¼	83½
American Tobacco 6s	107¼	107½
Atchison Gen. 4s	96¼	96½
Atchison Conv. 4s	109¾	110
Atchison Adj. 4s, stamped	91¾	91¾
Atchison Conv., 5s	111	112
Atlantic Coast Line Cons. 4s	96	96
Atl. C. L. (L. & N. Coll.) 4s	84½	85
Balt. & Ohio 3½s	82¾	83
Balt. & Ohio 4s	86½	89
Brooklyn Rapid Transit 4s	84¾	85
Can. So. 1st 5s, Ext.	107¾	108
C. & O. 4½s	101	101¾
C. R. & Q. Gen. Mtg. 4s	97¼	97½
C. R. & Q. Joint 4s	96	97
C. R. & Q., Ill., 4s	99¾	100
Chicago & E. Ill. 4s	81	82
Central Pacific 1st 4s	97¾	97¾
C., R. I. & P. Ref. 4s	83½	87¾
C. R. I. & P. Col. Trust 4s	76¼	76½
Colo. & So. 1st 4s	85¾	91¾
Denver & Rio Grande 4s	92¾	93
Del. & Hudson Conv. 4s	99½	100
Erie 1st Con. P. L. 4s	86	86¼
Inter-Met. 4½s	79½	80
Japanese 4s	88¼	89
Japanese 1st 4½s	94	94½
Japanese 2nd 4½s	93¾	94
L. & N. Uni. 4s	98¼	99
M., K. & T. 4½s	87½	87½
Missouri Pacific 4s	77½	78
N. Y. Central 3½s	89	89¼
N. Y. Central L. S. 3½s	79½	79¾
N. Y. Central 4s	93¼	93⅝
N. Y. City 4½s of 1957	108¾	109
Norfolk & Western 4s	78¾	79
N. & W. Conv. 4s	106	107
N. Y., Ont. & W. 4s	96¾	97
Northern Pacific P. L. 4s	100¼	100½
Northern Pacific 3s	71	71½
Oregon Short Line 4s	94¾	95
Oregon Ry. & Nav. 4s	96¾	97¼
Pennsylvania Ry. 4s of 1948	103¼	104
Philippine Ry. 4s	86	87
Reading Gen. 4s	97¾	98
Republic of Cuba 5s		103½
Southern Pacific 1st Ref. 4s	95½	96
Southern Pacific Col. 4s	92¾	....
Southern Ry. 4s	79¾	80
St. L. & S. F. Ref. 4s	82¾	83¾
Union Pacific 1st 4s	102	102¾
Union Pacific Conv. 4s	105	105½
Union Pacific Ref. 4s	97½	98
U. S. Steel S. F. 5s	106	106¼
United States 2s reg.	101	101½
United States 2s coup.	101	....
United States 3s reg.	101½	102¾
United States 3s coup.	101¾	....
United States 4s reg.	114¾	115½
United States 4s coup.	115	115¾
U. R. R. of S. F. 4s	62½	63
U. R. R. of St. L. 4s	....	81½
Wabash 1st 4s	69½	69¾
Western Union 4½s	96	96¼
Westinghouse Conv. 5s	92¾	93
Wisconsin Central 4s	93¾	93¾
West Shore 4s	101	102

SALT LAKE MINES.

CLOSING QUOTATIONS.

[BY DIRECT WIRE TO THE TIMES.]

SALT LAKE, May 10.—(Exclusive to The Times.) Following were the closing prices on the leading mining stocks listed here:

	Close Bid.	Close Ask.		Close Bid.	Close Ask.
Bull. Beck	.25	.28	Min. Lake	....	6½
Beck Tun.	.14½	.17	Ohio Cop.	.160	162½
Cedar Tal.	.5½	.7	Nev. Hills	.200	205
Colorado	.32	.54	Sac'to	½	1
Carisa	.18	.19	7 Troughs	.5	6
Col. Cons.	.41½	.43	Silver King	.—	100
Crown Pt.	.68	.74	Sioux Cons.	.36	37
Daly Judge	.425	.490	Sil. Shield	.2¼	—
Grand Cent.	.79	.85	Swansea	.6¾	7
Iron Blos.	.120	.122½	So. C. Cons	1	1¼
Little Bell	.40	.48	Uncle Sam	.71	72
Mammoth	.11	.15	Victoria	.98	99
May Day	.15	.17	Victor	.5	5¼
Mason Val.	.800	.825	Yankee	.19½	22½
New York	.10	.10¼			

Boston Copper Market.

[Furnished by Logan & Bryan, Members New York and Boston Stock Exchanges, Bradbury building.]

BOSTON (Mass.) May 10.—Coppers were as quiet as ever, with a few small recessions. Lake sold down to 3½. North Butte 37½, and East Butte to 11¼. The balance of list was unchanged, with only odd lot transactions.

Following were closing quotations on the Boston Stock Exchange today:

	Close Bid.	Close Ask.		Close Bid.	Close Ask.
Ariz. & M.	.10	....	Franklin	.9¾	9¾
Begole	.1¼	.2	Granby	.33	33½
Bos. Ely.	1 3-16	1 5-16	Giroux	.5⅞	6 1-16
Keating	.3¼	.3¾	Green Can.	.6	6¼
Ely Cons.	.48	.50	Helvetia	.1¼	1¼
Live Oak	.17½	.18	Hancock	.22¾	23½
McK. D.	1 11-16	1¾	Isle Royale	.—	13
Nat. Ex.	.1	.2	Kew. Cop.	.1⅞	—
Nev. D.	.2	.2¼	Lake Cop.	.31	31½
Rawhide C.	.4½	.6	La Salle	.3½	4
Sup. & G.	.5	.10	Majestic	.40	42
Am. T. & T.	.148	148¾	Miami	.19¾	20¼
Am. Pneumatic	.5	.5½	Mohawk	.38	—
Do. pfd.	.16½	.17	Michigan	.2¾	2½
Mass. Gas.	.91	.91½	Mass. Cop.	.5⅜	6¼
Do. pfd.	.96	.97	Mayflower	.1½	1⅝
Shoe Mach.	.53	.53½	Nor. Butte	.27½	28
Do. pfd.	.28	.28½	Nev. Cons.	.18⅝	18⅞
Wyandotte	.1¼	.1⅝	Nev. Utah	.75	78
Amal.	.62½	.62⅝	Osceola	.96	100
Kerr L.	.6⅛	6 9-16	Old Dom.	.39½	40
Ollbway	.6	.6¼	Chino	.23⅜	24½
Ely Cent.	.1	.3	Indiana	.11¼	12
Keystone	.2	.3	Algomah	.7¼	7¾
Mings of America	.5¼	.5⅝	Inspiration	7 5-16	7½
Stewart	.1	.1¼	Old Colony	.—	1¾
Ahmeek	.160	.170	Parrott	.11½	12
Adventure	.5½	.6	Quincy	.68	68½
Ariz. Com.	.15⅜	.15⅝	Santa Fe	.75	100
Arcadian	.2½	.3½	Shannon	.10	10½
Arnold	.50	.75	Sup. & Bos.	.3⅜	4¼
Allouez	.31	.33	Sup. & Pgh.	.14	14⅜
Atlantic	.5½	.6	Sup. Cop.	.31½	32½
Bay S. G.	.23	.24	Tamarack	.34	.36
Butte &L.	.5	.10	Trinity	.3⅜	4¼
Butte Coal.	.17	.17½	Utah Cop.	.44½	.45
Black Mtn.	.5	.8	Utah Cons.	.14¼	14⅜
Centennial	.12	.13	U. S. M. & S. com.	.34	34½
C. & A.	.49½	.50	Do. pfd.	.45½	45¾
C. & H.	.465	.467	Victoria	.1⅝	1⅞
Cons. M.	.5	.9	Winona	.6	7
Cop. R.	.60	.61	Wolverine	.108½	110
Davis D.	1 5-16	1⅜	No. Lake	.6	7
Daly West	.4⅝	.5	Chino	.1⅜	1 11-16
East Butte	.11	.11¼	So. Lake	.2½	3⅜
Elm River	.19	.29	Ray Cent.	1 9-16	1 11-16
Bohemia	.2½	.2⅝	Swift	.101⅜	102
Butte & B.	.5¼	.5¾	Shattuck	.16	18
Cactus	.12	.14	Yukon	.3 13-16	3 15-16
Chief Cons.	.1¾	1 5-16	Baltic	.5½	6½
Con. Ariz.	.1⅛	.1¼	Yuma	.2	3
Ray Cons.	.16⅜	.17	Ills. Creek	.30	30½
First Nat.	1 9-16	1 11-16	Do. pfd.	.83¼	83½

Portland Wheat Market.

PORTLAND (Or.) May 10.—Wheat—Track: Club, 86@87; blue stem, 92@93; red Russian, 85; valley, 87; forty-fold, 86@87.

OIL STOCK QUOTATIONS.

SAN FRANCISCO CLOSING PRICES.

[BY DIRECT WIRE TO THE TIMES.]

SAN FRANCISCO, May 10.—Closing bid and asked prices:

	Close Bid.	Close Ask.		Close Bid.	Close Ask.
Ass'd. Oil	.53½	.54	Monte C.	.205	225
Brookshire	.125	.130	New Penn.	.50	70
Caribou	.122½	.125	Pac. States	.26	—
Claremt	.122¾	.125	Palmer	.137½	.140
Coal Cen.	.20	.21	P. Union	.52	.54
Con. Mid.	.17	—	Premier	.63	.64
Deluxe	.—	.115	Republic	.50	.52
Empire	.160	—	Silver Tip	.110	—
Mar. Natl.	.26	.27	S. W. & B.	.20	—
Mar. "36"	.—	.200	Turner	.110	.125
Mascot	.—	.2	United Oil	.160	162½
Mecca	.—	.600	Wolverine	.40	—
McKit.	.12	—	W. K. Oil	.245	.250

SALES—Morning session: 100 Palmer at 140; 1000 W. K. Oil at 250.

SALES—Afternoon session: 100 Monte Cristo at 220; 100 W. K. Oil at 235; 300 Claremont at 122½.

Comstock Quotations.

[Special Service to The Times by B. F. Taylor, 118 West Fourth street, Los Angeles.]

SAN FRANCISCO, May 10.—Following were quotations in the leading Comstock mining stocks today:

Stocks—	Open Bid.	Open Asked.	Close Bid.	Close Asked.
Ophir	2.12½	2.15	2.12½	2.15
Mexican	5.85	6.00	6.40	....
Gould & Curry	.37	.38	.39	.40
Con. Virginia	1.60	1.62½	1.55	1.57½
Savage	.44	.45	.41	.45
Hale & Norcross	.42	.43	.42	.43
Yellow Jacket	.75	....	.75	....
Belcher	....	.80	....	.90
Confidence	....	1.00	....	1.00
Sierra Nevada	.85	.84	.88	.89
Exchequer	.28	.30	....	.30
Union	2.10	2.12½	2.10	2.12½
Cholar	.25	.26	.29	.29
Potosi	.45	.46	.45	.46

COLORADO SPRINGS.

MINING QUOTATIONS.

[BY DIRECT WIRE TO THE TIMES.]

COLORADO SPRINGS, May 10.—(Exclusive to The Times.) Following were the closing quotations on the leading mining issues handled here:

	Close Bid.	Close Ask.		Close Bid.	Close Ask.
Acacia	.3	.3⅝	Gold. Sov.	.—	.2½
Mary McK.	.32½	.40	Isabella	.9¾	.11¼
C. C. C. Con	.—	.2¼	Dr. Jackpot	.—	—
C. K. & N.	.—	.2¼	Con.	.5	.5½
Dante	.—	.5	Moon Anch'r	.—	.26½
Elkton Con.	.55	.60	Old Gold	.2	.2¼
El Paso	.50¼	.51¾	Pharmac't	.—	.2
Findley	.3	.5	Portland	.94	.100
Gold Dollar	.9¾	.10¼	Vindicator	.—	—
			Con.	.75	.77
			York	.2	.2½

LARGEST DEPARTMENT STORE WEST OF CHICAGO

Hamburger's

BROADWAY, EIGHTH & HILL STREETS

BUYERS' SALE!

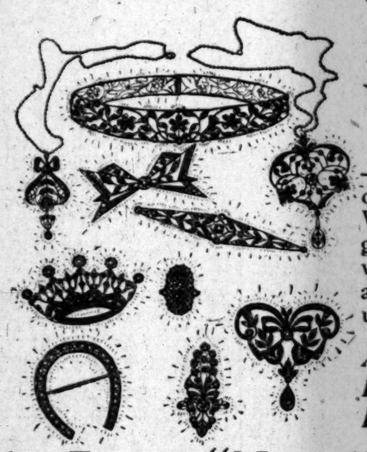

Diamond Selling Brisk! And No Wonder When Savings Are 40% to 60

---and only a short time left in which to take advantage! This sale is for the purpose of raising ready cash for one of the largest diamond cutters and importers in America. Whether you buy for gifts, personal use, or as an investment, it is an opportunity too good to pass by! Included are all size stones in settings of pure platinum and platinum with gold back. Some pieces are set with diamonds in combination with other stones, and there are loose diamonds ranging in size from one-fourth to five carats. Designs are unusual and artistic—jewelry of a quality not carried except by the best exclusive jewelers.

A partial list includes: Rings, Brooches, Bow Knot Pins, Scarf Pins, Bar Pins, Banquet Rings, Bracelets, Cuff Links, La Vallieres, Studs, Collars and other wanted Pieces.

Women's Bathing Suits at $1

—and just at the very ning of the season too! serviceable garments good materials in the style. It's so much factory to own your ing suit. See these realize that they are values.

An Expert "Nemo" Demonstrator

—who knows the designing, making and finish of corsets to perfection—who knows the model you should wear—who will tell you the advantage of every patented item in a Nemo Corset, if you will see her in our Corset Dept. on the 2nd Floor. Such instruction and information is worth everything to women. Corsets, $2 to $10.

An Especially Attractive Line of Royal Regents—Smart in every particular. Of coutile, finished with extra heavy supporters. Sells regularly at $3. A Buyers' Sale special at **$1.95**

Comforters, Blankets and Bedding at Buyers' Sale Prices

For the Buyers' Sale no department is showing stronger leaders than will be found here. Bedding for present use—read the low prices.

Cotton Blankets White, gray or tan. Large size; fine for summer use. **$1.25**

Bed Spreads Large size white fringed spreads in pretty patterns. Special. **$1.50**

Sateen Comforts Large size; fancy centers, plain borders. White cotton filled. **$2.45**

Wool Nap Blankets, ea. $2.45 12-4 size in white, gray or tan—a very large size—fleecy and warm. These are of the quality that will wear for years. Better see them.

Silkoline Comforts at $1.25 A pretty line of colors and patterns, white cotton filled and nicely tufted. Large size. A Buyers' Sale special of most excellent quality!

Linen Finish Sheets for 45c ¾ bed size—full bleached and free from dressing. Made with 2-in. hem; hand torn. **Double bed size, 50c.**

Reversible Comforters $1.50 Silkoline of good wearing grade. Large size, filled with medicated cotton and nicely tufted. Splendid for summer use. Low priced.

Sheets—Our Special Brand 75c Extra fine quality in double bed size—a noticeable bargain at 75c each. See them. **45x36 Pillow Cases, doz. $2.25.**

See These Men's Suits $15.00

An extraordinary offering for the Buyers' Sale! Don't judge by the price—see the suits. They are of high-grade all-wool materials, hand-tailored throughout to insure permanence of shape and style. Every detail of style, fit and workmanship is of strictly high quality!

Materials are blue serges—indigo dyed and fadeless, an extensive line of black thibets, fancy cheviots, tweeds, worsteds, etc. All the popular weaves and mixtures. Coats are the new two or three button effects; vests are authentic cut; trousers full or medium hip, with plain or cuff bottoms, belt loops, etc. Linings and trimmings are of excellent quality. Values are unsurpassed.

These suits come in sizes and proportions in styles suitable for youths and older men. We can please and fit you perfectly.

Corduroy Trousers at $1.95 Of good quality tan corduroy, substantially made and very durable. Medium full hip, adjustable waist, belt loops, plain or cuff bottoms. Exceptional values. (Main Floor)

Silk 4-In-Hands 25c Ties that would be considered excellent values at 50c. Of all-silk baratheas in all seasonable colorings. Get a supply Thursday at this Buyers' Sale price—you'll call them remarkable values.

Silk Sox, 3 Pairs $1.00 A well known brand. Pure thread of the best kinds sold regularly for Beautiful luster, reinforced heels and Solid colorings in the correct shades.

$2 to $3 Straw Hats $1.65 A new and most complete assortment that includes all the late and popular shapes in sennits, split braids, Milans, Porto Ricans, etc. The style you want is here.

$1.75 Shirts With 2 Pairs Patent Cuffs $1.25 We've told you about them before and many men investigated and approved their merits enough to buy largely. This special is to acquaint still other men with this novel idea that is both practical and economical. When cuffs become soiled, simply replace them with others which can be slipped on instantly and fastened securely without buttons or fasteners. Made of fine quality madras.

$35.00, $40.00 and $50.00 Suits Today $25

Man-tailored and fancy suits—an accumulation of the season's choicest styles—perfect in workmanship and material! Imported worsteds, serges, English tweeds, etc. (in the shades shown so much in imported weaves)—shades that are most becoming and smart! Such a sale is rare indeed—and only the determination to **give the best** for the Buyers' Sale induced our buyer to make this sacrifice price! It will draw the crowds—no wonder! Women who have delayed getting a suit—or those who want an "extra" will be here. To save $10, $15, and as much as $25 on one suit—up—and that will be the opportunity presented you Thursday. It's one way of proving to you that the Big White Store is the place to shop—the place to get most for least money!

(Second Floor)

Net Curtains, pr. $1.50

A Buyers' Sale item from the Third Floor that will cause a lively stir in our curtain department. Made of best Arabian net, 2½ yards long and finished with Renaissance braid in artistic scroll designs. $1.50 would not buy the net alone, if you were to make them yourself. See these and you'll decide that it's better to buy them ready to hang.

(Third Floor)

Reed Rockers at $2.75

A reed rocker of quality, too!—very similar to cut. Has roll seat and back; well braced, strongly constructed and very comfortable. Comes in natural shellac finish, forest green or fumed brown. Suitable for den, living-room, bedroom or porch use. A really artistic chair and an extraordinary value!

(Third Floor)

Schools and Colleges

Marlborough
Preparatory School
636 West Adams St.
Between Chester Place and Figueroa. Conveyance with teacher will be provided when necessary.
For girls under fourteen

MAY 11, 1911.—[PART
GEST DEPARTMENT STORE WEST OF CHICAGO
Hamburger's
BROADWAY, EIGHTH & HILL STREETS
And No
% to 60%
Women's Bathing Suits at . $1.95
—and just at the very beg
ning of the season too! Some
serviceable garments made
good materials in the
style. It's so much more sati
factory to own your own bat
ing suit. See these!—you
realize that they are spec
values.
ts $15.00
Don't
high-
o in-
il of
y!
exten-
, etc.
new two or three button sack
hip, with plain or cuff bottom
quality. Values are marvelo
Sox, 3 Pairs $1.00
vn brand. Pure thread silk,
kinds sold regularly for 50c pa
ter, reinforced heels and
gs in the
es.
5
he
ns,
5
sti-
ely.
vel
be-
be
ons
ay $25
steds,
ale is
w the
much as $25 on one suit co
shop—the place to get most
rs at $2.75
ry similar to cut.
ed, strongly con-
omes in natural
d brown. Suit-
or porch use. A
linary value!
Aim High
Location—5th
Hamburger
100 feet above street noise and dust.
cationally—high above the averag
Entire year—begin now.
Foremost Business
Isaac Woolley
F1850. LEADER SINCE 1884. MAIN
CALIFORNIA SCHOOL
Boarding and Day. For Boys.
all year. Military drill, athletic
etc. 1948-52 Lovelace Ave. K.
LIAM BRICK, M. A. Pris. Hous
Egan Dramatic Sch
The reason the Egan Dramatic
is the greatest dramatic school in
is because every feature is an attra
dents may enter at any time. Ty
Majestic Theater Building. Bdwy
F3656.
Vollmer-Jantzen Co
THE REAL CHINA STORE
GLASS, ETC.
N. E. Cor. Seventh and
Generous Credit on
One-Third Off
On All Millinery Goods.
Closing Out This Department.
Obrikat Fur Co
COR. THIRD & HILL STS.
The Iran Company
Importers Oriental Rugs
Under the management of its
Founder, H. H. Khazoyan,
717 SOUTH BROADWAY.

Flying: Racing: Shooting: Fishing: Ball. Part III—In the Field of Outdoor Sports.

The Los Angeles Times

The Pink Sheet—4 Pages—Illustrated.

LXXTH YEAR. THURSDAY MORNING, MAY 11, 1911. On All News Stands. | 5 CENTS.

ALCO
Motor Trucks and Pleasure Cars
A Lasting Luxury
Built and Guaranteed by a $50,000,000.00 Company
RAND & CHANDLER, Sou. Cal. Agents
Home F2637 1246-48 S. FLOWER ST. Bdw. 3283

"Ask the Man Who Owns One"
It is not an advertising pleasantry, but the most serious reference we are able to make concerning the excellence of Packard Cars and the degree of satisfaction in Packard service.
CALIFORNIA MOTOR COMPANY
Earle C. Anthony, Manager

"Watch the Fords Go By"
FORD TORPEDO
$820 F. O. B. Los Angeles
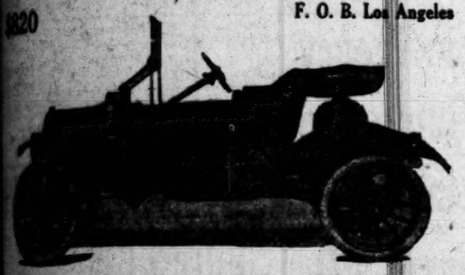
The Ford Car built today, ahead of most and abreast of all Cars costing three times as much, and at the same time the expense of operation is so low as to be not worth mentioning.
STANDARD MOTOR CAR CO.
Olive, Los Angeles. Van Ness & Golden Gate, San Francisco
Phone F4826 Bdway 3706

CADILLAC AGENCY
1218 S. MAIN STREET
Main 8440 F8110
Home 10457—Bdwy. 2963
Tenth and Olive Sts.

40 H.P. Fore Door 4 and 5-Passenger Touring Cars & Roadsters, $1900. 50 H.P. 7-Pas. $2850.
MORROW, LOOMIS & CO.,
952-4 and 6 S. Grand Ave., Los Angeles.

"EVERY INCH A CAR"
KISSEL AUTOMOBILE CO.
118 WEST PICO STREET.
Broadway 2186; 22836.

Gasoline and Electric.
For luxury of comfort, appointment and style they excel.
1242-1244 SO. FLOWER ST.
F4819 Bdwy. 2978

Those Who Are Motor Wise Prefer the HUDSON "33"
EXPERIENCED automobilists appreciate the simplicity of the HUDSON "33." All who have driven automobiles know the troubles that come from exposed wiring, the valve mechanism, intricacies and other mechanical bric-a-brac found on the average car.
THE HUDSON "33" is so simple and free from these things that that is why those who know prefer it. The fewer parts, the cleanness of the chassis and the extra strength in every detail, together with the fine finish and care in workmanship and thoughtfulness in planning, have given to this car a quality impossible to have obtained in any car for $3,500 three years ago.
THAT is why the HUDSON "33" is two years in advance of others and why it has set a new pace in designing that other makers will follow two years hence. The number is limited. We have only a few cars in this territory. When they are gone, those who have not ordered will be disappointed. See the car now. Then choose.

$1655 With Top and Magneto
WESTERN MOTOR CAR COMPANY
"You get something more than a good Motor Car—You get Service"

Mat Game Flourishing.

RECORD PRICE PAID TO GOTCH.

Empire Athletic Club Stages World's Title Bout.

Fortune Waiting for Champion in Hack Contest.

Purses of Few Years Ago Small in Comparson.

BY J. ALEX SLOAN.

The long-looked-for and much-talked-about return match between Frank A. Gotch, world's wrestling champion, and George Hackenschmidt, the Russian Lion, will take place in Chicago on Labor Day.

Yesterday Gotch met with the Empire Athletic Club of Chicago and made known his wishes, and while there was a strenuous kick on the part of the Windy City promoters at the demand the champion made, he was given his price, and the details of the match were decided upon.

Gotch is to receive $20,000 as his end of the purse, and is to have $1000 training expenses. This makes a purse of $21,000, which is just $10,000 more than ever was paid a wrestler before, and then the moving pictures are to be split 50 and 50, the champion getting a half interest in them.

With very few exceptions Gotch receives more money than was ever paid a champion fighter, and if the moving pictures are a success his income from the match will reach $50,000.

A few years ago Tom Jenkins received $2000 guarantee for meeting Gotch at Bellingham, Wash., in a world's championship bout. At that time that was a record purse. The mat game was not in the good standing it is today, and few bouts attracted more than $1000 at the gate. Today any old contest where two good men are engaged in the struggle will draw as much as Jenkins was paid when he lost the title.

The greatest uplifting influence the game has known is Gotch, himself. He has never been beaten since he acquired the title, and every country in the world where the mat game flourishes has sent a candidate to our shores to endeavor to lift the honor.

Hackenschmidt is the only grappler that ever gave Gotch a run for the title, and he is also the only wrestler that ever huled a favorite in the betting over the Humboldt giant before a bout took place. The first match between these two men ended unsatisfactorily, however, as Hackenschmidt quit after almost two hours of wrestling. This much can be said in favor of the Russian lion at that time; he was green at the catch-as-catch-can style of wrestling, and especially in offensive work.

Since then the Russian has been busy in both Europe and America, meeting all comers in all sores of bouts, and consequently he has acquired a world of experience, and will probably give Gotch a much harder fight than when they met before.

The match will take place in the open air at Comiskey's American League ball park, and there will be room to accommodate a crowd of 30,000. It is believed all attendance records will be broken for both wrestling and boxing when these two giants come together.

Hackenschmidt is in Europe at the present time, but he will return to America late in the spring and will do his training in Chicago.

Did you see that little four-year-old gathering confetti in his bucket at San Diego, near the Old Mission. Yes, he was there the minute after the Cadillac went through, and he gathered up the paper with his dusty little fingers.

Don Jose Hashimura.

JAPANESE BASEBALL STAR PROVES TO BE AN INDIAN.

TWO YOUNG buck Indians and almost another one dashed off the local reservation yesterday and, making themselves believe they are Japs, boarded the train last night for a tour of the Middle West as members of the Japanese Baseball Association.

One of these Japs is Louis Lockhart, the young Indian heafer tried out by the Los Angeles team, and the other is A. S. Padilla, who played on the Pasadena and other amateur teams the past winter. He says he is a Mexican. The other almost Indian is said to be a Mexican.

Padilla is now Yama; Lockhart is Fushama, and the almost is known as Naza. Not one of the three is a Jap, but all look the part and they will probably make a lot of the white trash stand for it, too.

The Japanese team started on a barnstorming trip east last night by the way of the Santa Fe. The game yesterday was its last appearance on a local diamond. Lockhart, the Sherman Indian boy who tried out for the Angels team this year, is to pitch for them. Two other members of the team looked suspiciously unlike Japanese.

Padilla played second base and answered to the name of Yama. The other played third and was registered in the score book as Naza. These names have a Nipponese accent, but their owners appeared strangely bewildered when the manager forgot and gave them some instructions in the Japanese language.

In order to quiet the suspicions of the onlookers one of these players addressed the umpire with a string of gibberish that had a strong Spanish accent.

The U.S.C. players had no trouble in defeating their opponents, the score being 5 to 1. Haskell, who occupied the box for the 'varsity during the first part of the game, fanned them almost at will. He said they were easy to fool with a slow ball. In fact the only thing they were able to hit was a shoulder high ball that did not have too much "English."

Ad Wolgast's Million-Dollar Fists.

Ad's right hand knows what his left hand has been doing—at least for the last three months; it has been earning $30,000 and in the next year will earn $100,000. The businesslike looking mit on our left as we gaze fondly into Ad's countenance, earned in six minutes in the last fight in New York, the money to buy the young diamond mine that sparkles on the bare fist at our right.

On the Links.

WOMAN GOLF CHAMPION HAS A NARROW ESCAPE.

BY WILLIAM FREDERICKSON.

MISS KATHERINE MELLUS, champion of the Los Angeles Country Club, had a close call in the California Women's Golf Association tournament, now in progress an the local links, when she played Mrs. Herbert Munn yesterday.

In one of the closest and most interesting matches of the tournament, Miss Mellus defeated Mrs. Munn after being 2 down at the fifteenth hole by 2 up, by winning all of the last four holes. Miss Mellus drove beautifully as is her wont, but her approaching and putting were faulty and time and again she would lose holes by the superior play of her opponent at the putting greens.

Mrs. Munn played a strong and heady game when near the greens and repeatedly holed out from the edge of the putting circle, thus making up for the advantage gained by Miss Mellus in the long game. As Mrs. Munn herself said if Miss Mellus could have approached and putted as she, Mrs. Munn did, or if Mrs. Munn could have played the long game as her opponent did, an exceedingly fine score would have resulted.

It was only last year that Mrs. Munn defeated Miss Mellus at Del Monte, and the latter was somewhat impressed, evidently, with the possible recurrence of the past performance.

In the other matches played, probably the best golf was shown by Mrs. Frank Griffith, who defeated Mrs. Fred T. Griffith, by playing a game close to bogey figures.

Mrs. J. V. Eliot of Annandale, won from Miss Marion Clark at the fifteenth hole, and Miss Margaret James of Los Angeles, defeated Miss Tomlinson of San Diego, at the sixteenth hole.

This morning, two interesting matches are assured. Miss Mellus will play Miss James, and Mrs. Frank Griffith will be pitted against Mrs. J. V. Eliot.

Yesterday afternoon, the men who scored for the ladies in the qualifying round played for a handsome trophy given by the Ladies' Association, as a reward for their gallantry and kindness in the premises. They played 18 holes, match play against bogey and judging from their scores, each endeavored to play so that the other might win.

Those who competed in this event were E. B. Tufts, L. T. Bradford, Henry Newton, M. L. Graff, Frank Griffith, and William Bayley.

The trophy was won by Mr. Bradford, who turned in a very creditable net score of 84. No one knows just how the others came out, but they conceded the victory of Bradford without murmur.

More Needed.

BUSH PLAYER SAVES ANGELS.

Long Drive and Daring Steal Prevents Whitewash.

Oakland Wins Through Poor Support for Criger.

Knight Gets Bloody Nose As Daily Accident.

BY GREY OLIVER.

Oakland, 4; Los Angeles, 3.

If Cap Dillon can see any more "bushers" hanging around this neck of the woods he should grab a few of them on suspicion and stick them in the game any place there is a hole. He tried it yesterday and thereby saved his team a shut-out, for the one he put in, was the feature of what might be called a dumb game.

This boy's name is Davis and he will be remembered as having been used by Hap Hogan earlier in the season. Hap found that he had no particular use for him on the Vernon team, and Dave has been sticking around ever since.

With the Angels shot to pieces on account of Bernard, Daley and Akin being out of the game, Dillon added Martinke in right field and Davis on third base yesterday, and little Davis proved to be the only man on the team who could throw a scare into the Oaks, and he certainly had them guessing in the seventh inning.

The Indian Pernoll heaved for the Oaks three innings and quit on account of not feeling well. Christian took his place and pitched steady, consistent ball for three innings, including the sixth. Three scattered singles were made off him.

Criger surprised himself and the fans in the seventh by leading off with a corking swat to right center and another surprise came when he stole second. Then Davis appeared at bat and with a mighty swat at the ball hit to left for a triple that easily scored Criger, to the music of loud and tumultuous cheers. While Christian was calmly standing in the box with the ball in his hand and groggy from thinking how a little fat bushel could make a three-bagger off him, a white light flashed from third base to the plate.

This was nothing more nor less than Davis, who, taking a desperate chance, had stolen to the plate and the glad applause he got for his impudent work was certainly enough to make him think that baseball is a fine thing when everything is going right. Davis had his nerve for nothing, for a minute later Delmas cracked a double to left that would have scored him if he had not stolen to the plate.

USUAL ACCIDENT.

Of course the game would have been no contest if there had not been the usual accident, and yesterday Pitcher Knight of the Oakland team was the victim. In the eighth inning he was out on the side lines with a catcher's mitt, warming up Wiggs, who was being figured on to relieve Christian if that one yelled for help. Metzger opened the eighth for the locals with a double to left and Dillon popped up a fly to Cutshaw.

Without thinking what he was doing, Knight turned his head and looked momentarily at the game. As he did so Wiggs lobbed an easy ball at him and the first thing that Knight knew, the pill had bounced off his nose. He rushed to the Oakland bench holding his hand to his face and the blood flowed so freely that Wolverton called for a doctor, and the game was stopped several minutes, while Umpire McGreevy asked for one to come out of the stand and treat the bloody nose. No bones were broken and while the injury was

(Continued from Second Page.)

AD WOLGAST BUYS BEACH REAL ESTATE.

Ad Wolgast has decided to make California his home after his ring days are over. He is going to invest most of his money in Los Angeles beach real estate.

Yesterday he journeyed down to Venice with his manager and bought a gob of real estate at 46 Wave Crest avenue for $7500. Ad and his manager have their eyes on three other places that will cost $15,000. The only thing that will keep them from buying will be the refusal of the man who owns them to sell at the price he quoted.

In three months Wolgast's two fists have earned him $30,000 and in three months more this sum is likely to be doubled. He appropriated a good-sized sum of this for a prosperous-looking diamond since beating "One-Round" Hogan.

Huntsmen.

PROMINENT MEN IN DUCK CLUB.

"JUEGO" WAS TOO SPANISH FOR THE HUNTERS.

Deer Are Reported As Being As Thick As Blackbirds in the Mountains—The Wild Creatures Are As Tame As Kittens—Monster Tuna Caught Off San Clemente.

Realizing the impossibility of shooting ducks in Spanish or even of swearing with sufficient fervor in case of missing fire, the members of the Juego Gun Club, founded by Byron Oliver and numbering among its members some o fthe most enthusiastic duck hunters in Los Angeles, is undergoing reorganization and will, within a few days, apply for a new charter in which it will discard its proud Castilian nomenclature and will announce to the world that henceforth and forever it is not Juego, but plain McAleer.

Former Mayor McAleer was one of the founders of the club and this new name is being adopted in his honor.

The membership has been largely changed under the reorganization. The club will become in fact a sort of hunt club adjunct of the Sierra Madre Club. Nearly all of the members belong to the latter organization. At a dinner given recently at the clubhouse, situated on the border of the Anaheim road marshes a little north of the Bolsa Chica grounds, president E. A. Montgomery of the Sierra Madre Club, was elected president. Owen McAleer was made vice-president and T. A. Johnson, secretary and treasurer.

The present membership of the club consists of E. A. Montgomery, Col. Tim Spellacy, C. J. Berry, E. R. Hum, Lloyd C. Haynes, T. A. Johnson, Walter G. McCarty, Owen McAleer, Albert Doerr, T. A. O'Donnell, Bernard Potter, A. R. Hueth and Lester L. Robinson.

The club has a comfortable clubhouse and eighty acres of good shooting ground with a large supply of water from artesian wells. Its plan is to acquire more ground and enlarge its membership from among the Sierra Club members.

MARJORIE TUFTS WINS.

Daughter of Local Golf Expert Carries Off Three Prizes in Del Monte Tennis Tourney.

Marjorie Tufts, daughter of Edward Tufts of Los Angeles has achieved remarkable success in the inter-scholastic tennis tournament at Del Monte. She has carried off three prizes altogether. The Florence Barnes cup for the singles is a particularly desirable trophy and was keenly contested for.

Miss Tufts played in the doubles with Miss Katherine Torrance, the prize being a handsome pearl pin.

The third prize was accorded Miss Marjorie for having won the two events, and this took the form of a cup presented by her own college.

Congratulations fell thick and fast upon Edward Tufts at the Los Angeles Country Club yesterday afternoon, for not only was he the proud father of a celebrity, but had himself been voted the handsomest of the men, who had scored for the ladies in their Golf Qualifying Round on Monday.

Oh, you Fritzie! Did you see that soldier boy with his eye on you while you waltzed over the ballroom floor of the Lakeside Inn the night of the military ball. Yes, he was in love with the pretty girls on the tour. That is those of them who were not already spoken for.

SIMPLEX
Made in New York City
DID YOU EVER TRY TO Pass a SIMPLEX on the road?
O. WERNER,
Golden State Garage. Direct and Sole Agent for S. California
2120-22 W. Pico.
Phones: 10557 West 962.

Tip From Pat.

GONE CRAZY OVER BASEBALL.

Australians Heave the Bug in Violent Form.

Higgins Says They Like It Better'n Cricket.

Make Fine Fielders; Batters Are Stars.

Pat Higgins says that Australia is going baseball mad.

"All my friends write me from Sydney," he said yesterday, "that they have it bad. They were going for the game pretty strong when I was last over there; but now it has carried the city by storm.

"They have divided the city into some thirty districts, each of which has a team. If you live in a certain district, you must play in that team for that district.

"As yet, they are all amateurs. The craze hasn't been going long enough to have professional leagues, but I think it will soon come to that.

"Baseball appeals to the Australians more than cricket. It is more suited to the Australian temperment.

"Australians are very much like Americans. They are full of life and love of excitement. They like fast, quick games. Baseball just exactly suits them.

"They play very well considering their inexperience.

"The first thing an American notices is their batting. The way they can wallop the ball is a caution. This is because they have all been cricketers. The cricket batsman has to have more versatility than the baseball batsman. The baseball sticker has practically but one swing. He hits from the shoulder straight out. But the cricketer takes them in any position—especially the low ones. What those Australian ball players do to a low ball that comes skimming along below their knees is strange and wonderful.

"They are also fine fielders. They have been accustomed to fielding as in cricket, with bare hands. With the additional help of the baseball mit, they do crackerjack work.

"The pitchers are pretty good; but they never think up the new Americans do. Instead, they sort of work their arms in and out from the shoulders and snap the ball over.

"Last season two of the best pitchers came to America on purpose to see the finish of the big leagues series. After they got home—to the wonderment and awe of all the fans—they began winding up before they pitched the ball.

"Baseball will never get much of a foothold in England, in my opinion, but it will be the great game in Australia. It's all a matter of temperament."

'VARSITY BEATS ALUMNI.

Occidental Has Beens Fail to Come Back and Tiger Team Snows Them Under.

The Occidental alumni gave the 'varsity a hard fight yesterday afternoon on Baer field, being nosed out in the slugfest by a score of 12 to 7. As the end of the game approached the old-timers began to land on the ball and succeeded in gathering a quintette of tallies in the seventh. Thacker and Ross, who tossed them over for the alumni were members of the Occidental championship team of 1907 and 1908 which vanquished the St. Vincent's nine in the finals of the conference schedule in a great contest on the old Chutes Park diamond. Thacker worked well as he succeeded in getting his arm into trim while Ross shutout the 'varsity in several sessions.

The alumni squad was handicapped by the loss of one member, and Ed Merrill, the Oxy coach, was put into the breach. The former Beloit athlete did not seem able to connect with the sphere for anything of note and fielded his position in poor style. "Dutch" Roth and Ownie Bird showed up well on the field and with the willow and turned some nice plays for the applause of the well filled bleachers. The game will be made an nnual affair in the Oxy schedule. The tabulated story of the contest follows:

ALUMNI.

	A.B.	R.	B.H.	S.B.	P.O.	A.	E.
Roth, ss	4	2	1	0	1	4	2
Johnson, c	4	0	2	0	10	1	1
Ross, 3b and p	4	0	1	1	1	2	0
Bird, 2b	4	0	1	0	3	2	1
Thacker, p and 3b	3	0	1	0	0	3	2
Ed Merrill, cf	2	1	0	0	0	1	2
Solomon, lf	4	0	0	0	0	0	0
O. Merrill, 1b	2	1	1	0	1	1	0
Weller, rf	2	1	0	0	2	0	0
Blount, lf	2	1	1	0	0	0	0
McDonald, lf	1	0	1	0	0	0	0
Totals	33	7	10	1	24	14	11

VARSITY.

	A.B.	R.	B.H.	S.B.	P.O.	A.	E.
Seay, 2b	5	0	1	1	2	0	0
F. Baer, cf	4	1	0	0	0	0	0
Kirkpatrick, rf	4	1	1	0	0	0	0
J. Baer, lf and 1b	3	2	1	2	0	1	0
Wieman, c	4	2	2	1	6	2	0
McKenney, ss	5	2	2	0	1	3	0
Bishop, 3b	5	2	3	0	0	4	2
McPeak, 1b and p	5	2	2	1	12	0	0
Patterson, p and lf	5	1	0	0	0	1	0
Totals	41	13	11	4	24	11	2

SCORE BY INNINGS.

	1	2	3	4	5	6	7	8	
Alumni	0	0	0	0	0	2	5	0	—7
Base hits	2	1	1	0	1	1	4	0	—10
Varsity	2	2	2	0	4	0	2	—	13
Base hits	1	2	1	2	1	0	3	—	11

SUMMARY.

Three base-hit—Bishop.
Two-base hit—Bishop.
Sacrifice hit—Ross.
Double play—Bird to Roth to Ross.
Hit by pitched ball—Ed Merrill, McPeak.
Time of game—1h. 40m.
Umpire—Chandler.

FRIENE PASSES OUT.

HEAVER DROPPED.

Pitcher Charles Friene of the Los Angeles team, who was secured from Santa Clara College by Manager Berry, was released yesterday. He did not seem to be able to get himself into shape. Friene was noted from the fact that he could throw equally well with either hand.

Berry still has nine heavers on his salary list and in all probability two or three more will be dropped this month. Tozer will be out of it for several weeks or longer on account of his broken arm. Hen declares that all of his pitchers are going so bad right now that he does not know which one to release. He's afraid that if he lets any one man go he would be sorry he did not permit some other fellow to slide.

JAPS BADLY BEATEN.

ERRORS HELP KNOX.

[ASSOCIATED PRESS NIGHT REPORT.]

GALESBURG (Ill.) May 10.—Waseda University of Japan was defeated at baseball by Knox College today, 8 to 4. Omura received poor support in the field, all of Knox's scores coming on misplays. The Japanese out-hit Knox. A spirited ninth inning rally when Prince weakened threatened to give Waseda an eleventh hour victory. Score:

Knox, 8; hits, 5; errors, 3.
Waseda, 4; hits, 8; errors, 4.
Batteries: Prince and Stephens; Omura and Yamaguchi.

Slim's Hard Luck.

Slim Nelson, who was released last Sunday by the Oakland management, has many friends in this city who are hoping that he will be able to catch on with some Coast League team. Slim is one of the most popular ball players ever seen here and if he is done for, it will cause a lot of regret here among his friends. Bowser was also canned.

RESULTS OF MAJOR LEAGUE GAMES

PHILLIES KNOCK NAGLE OUT IN FIRST INNING.

Two Singles and Two Home Runs Score Four Easy Runs—Giants Make Fearful Marks of Chicago Pitchers, Hofman's Homer Saving a Whitewash—Cincy Beats Boston in Fifteen-Inning Game.

NATIONAL LEAGUE.

	Played.	Won.	Lost.	P.c.
Philadelphia	23	17	6	.739
Pittsburgh	21	14	7	.667
New York	21	14	7	.667
Cincinnati	17	9	8	.529
Chicago	22	11	11	.500
Boston	24	8	16	.333
St. Louis	18	5	13	.278
Brooklyn	22	6	16	.273

NAGLE TRIMMED.

FIRST ROUND FATAL.

[ASSOCIATED PRESS NIGHT REPORT.]

PHILADELPHIA, May 10. — The home team practically won in the first inning when it scored four runs on two singles, a sacrifice fly and home runs by Paskert and Lederus.

Pittsburgh, 2; hits, 5; errors, 1.
Philadelphia, 6; hits, 8; errors, 0.
Batteries—Nagel, Perry and Gibson; Moore and Dooin.
Umpires—Rigler and Finneran.

CUBS UNLUCKY.

PFEISTER IS HIT HARD.

[ASSOCIATED PRESS NIGHT REPORT.]

NEW YORK, May 10.—New York won with ease from Chicago today. Chicago was saved from a shut out by Hofman's lucky home run, the ball bounding into the center field bleachers. Score:

Chicago, 1; hits, 4; errors, 7.
New York, 11; hits, 11; errors, 1.
Batteries — Pfeister, Toney and Kling, Needham; Wiltse and Myers, Wilson.
Umpires—O'Day and Brennan.

FIFTEEN INNING GAME.

CURTISS BLOWS UP.

[ASSOCIATED PRESS NIGHT REPORT.]

BOSTON, May 10.— It took fifteen innings, in which home runs by the visitors were features, for Cincinnati to win from Boston today, 8 to 7. Curtis, who went into the box for Boston in the ninth, weakened in the fifteenth, allowing Hoblitzel to drive in the winning run. Score:

Boston, 7; hits, 14; errors, 0.
Cincinnati, 8; hits, 10; errors, 5.
Batteries—Nattern, Curtis and Rariden; Burns, Fromme, Gaspar and Clarke.
Umpires—Eason and Johnstone.

CLOSE FINISH.

DODGERS NOSED OUT.

[ASSOCIATED PRESS NIGHT REPORT.]

BROOKLYN, May 10.—St. Louis defeated Brooklyn today after a close battle. Score:

St. Louis, 4; hits, 9; errors, 2.
Brooklyn, 3; hits, 7; errors, 0.
Batteries—Sallee, Steele and Bresnahan; Ragon and Bergen.
Umpires—Klem and Doyle.

SCORES IN THE AMERICAN LEAGUE.

AMERICAN LEAGUE.

	Played.	Won.	Lost.	P.c.
Detroit	24	21	3	.875
Boston	22	12	10	.545
Philadelphia	19	10	9	.526
New York	20	10	10	.500
Chicago	20	10	10	.500
Washington	19	8	11	.421
Cleveland	24	9	15	.375
St. Louis	22	5	17	.227

MULLIN IN WRONG.

LOSES HIS FIRST GAME.

[ASSOCIATED PRESS NIGHT REPORT.]

DETROIT, May 10.—George Mullin lost his first game of the season, and Detroit the first game on the home grounds this year. Fisher pitched splendidly and received good support. Score:

New York, 6; hits, 12; errors, 3.
Detroit, 2; hits, 14; errors, 2.
Batteries—Fisher and Sweeney; Mullin and Stanage.

GREGG BLANKS BOSTON.

ALLOWS FIVE SWATS.

[ASSOCIATED PRESS NIGHT REPORT.]

CLEVELAND, May 10.—Cleveland easily defeated Boston today, hitting both Pape and Collins hard. Gregg puzzled Boston and was sensationally supported. Score:

Cleveland, 6; hits, 11; errors, 0.
Boston, 0; hits, 5; errors, 2.
Batteries—Gregg and Smith; Pape, Collins and Nunamaker, Carrigan.

NINTH INNING RALLY.

PHILLIES WAKE UP.

[ASSOCIATED PRESS NIGHT REPORT.]

ST. LOUIS, May 10.—In a sensation ninth inning rally, a base on balls, a single, an error, a triple and a double enabled Philadelphia to score four runs and win the first game of the series with the locals. Score:

Philadelphia, 8; hits, 13; errors, 2.
St. Louis, 6; hits, 11; errors, 6
Batteries — Bender, Plank and Thomas; Pelty, Bailey, Powell and Clarke, Stephens.

SLUGGING BATTLE.

JOHNSON CHASED OUT.

[ASSOCIATED PRESS NIGHT REPORT.]

CHICAGO, May 10.—In a slugging match in which Washington used four pitchers and Chicago two, the locals defeated the visitors. Score:

Chicago, 9; hits, 19; errors, 2.
Washington, 6; hits, 10; errors, 4.
Batteries—Walsh, Scott and Sullivan; Johnson, Otey, Sherry, Gray and Ainsmith.

RESULTS OF MINOR LEAGUE GAMES.

SOUTHERN LEAGUE.

	Played.	Won.	Lost.	P.c.
Memphis	19	12	7	.632
New Orleans	19	12	7	.632
Atlanta	19	10	9	.526
Mobile	22	11	11	.500
Montgomery	20	9	11	.450
Nashville	20	9	11	.450
Chattanooga	19	8	11	.421
Birmingham	22	9	14	.409

YESTERDAY'S RESULTS.

Mobile, 2; Chattanooga, 1. (Fourteen innings.)
Birmingham, 5; Nashville, 3.
Montgomery, 4; Atlanta, 5.

WESTERN LEAGUE.

	Played.	Won.	Lost.	P.c.
Sioux City	18	14	4	.778
Wichita	15	10	5	.667
Denver	16	10	6	.625
Lincoln	16	10	6	.625
St. Joseph	16	10	6	.625
Omaha	19	8	11	.421
Topeka	17	5	12	.294
Des Moines	19	2	17	.105

YESTERDAY'S RESULTS.

At Topeka—Topeka, 11; Sioux City, 7.
At Lincoln—Lincoln, 4; Omaha, 3.
At Wichita—Wichita, 3; St. Joseph, 4.
At Denver—Denver, 12; Des Moines, 7.
At Indianapolis—Columbus, 11; Indianapolis, 8.

AMERICAN ASSOCIATION.

	Played.	Won.	Lost.	P.c.
Minneapolis	28	18	10	.—
Columbus	21	12	9	.571
Kansas City	23	13	10	.565
Milwaukee	23	14	11	.560
St. Paul	23	12	11	.522
Louisville	24	12	12	.500
Toledo	25	9	16	.360
Indianapolis	25	7	18	.280

At Louisville—Toledo, 1; Louisville, 12.
At Minneapolis—Kansas City, 5; Minneapolis, 4.
At St. Paul—Milwaukee, 5; St. Paul, 10.

EASTERN LEAGUE.

	Played.	Won.	Lost.	P.c.
Rochester	17	14	3	.824
Baltimore	19	13	6	.684
Toronto	17	10	7	.588
Providence	17	8	9	.471
Newark	17	8	9	.471
Buffalo	15	7	8	.467
Montreal	18	4	14	.222
Jersey City	14	3	11	.214

YESTERDAY'S RESULTS.

Baltimore, 7; Montreal, 6.
Jersey City, 0; Buffalo, 4.
Newark, 7; Toronto, 1.
Providence, 3; Rochester, 15.

An Object Lesson.

MILES OF MOVING FILMS SHOW HOW FLANDERS CAR IS BUILT.

CARRYING with them the new model Flanders, which is, according to J. O. Hahn, to be the sensation of the coming season, the factory men from the Flanders Company are to show a complete set of moving pictures, which explain just how the nonstopper is built. This afternoon at the Gamut Club the films will be thrown on the canvas, and at 2 o'clock the entertainment will be begun.

F. H. Smith of the Flanders Company, supervisor of agents, is in charge of the big show, and before the fun begins in real earnest Joseph Ollier, the man in charge of the Studebaker Brothers Company branch house, will give a banquet to about two hundred and fifty of his friends.

This banquet will be unique. There is a Smith table, at which places for eight Smiths have been placed. Those who will take their places are: T. H. Smith, Clyde Smith, F. H. Smith, the man in charge of the moving pictures; A. O. Smith, R. Smith, Bert C. Smith and Harold Smith, with a vacant place for Paul Smith, who sends his regrets, saying he cannot attend.

Though they are used to breaking records, Smith and Hahn have pulled off another stunt. On the train coming from San Francisco yesterday they showed a long roll of the films in the diner, which was crowded with passengers, who wished to view the interesting picture display. This is the first time that moving pictures have been shown on a train.

W. J. Lane, special factory representative, the man who drove the "Under Three Flags" Flanders car, and who went all the way to Mexico City with his little midget, is with the films. William Soules, a brother of Charles Soules, also a famous driver, is another member of the Flanders crew. J. E. Nutter is the film operator and it will take two hours to roll off the pictures, which have cost $25,000.

BASEBALL VETERAN IN A STRANGE ACCIDENT.

[BY DIRECT WIRE TO THE TIMES.]

ST. LOUIS (Mo.) May 10.—[Exclusive Dispatch.] Joe Sellers, barehand catcher of the Old Four Times pennant-winning St. Louis Browns, was stricken by paralysis yesterday and moved to the City Hospital. Sellers played under the name of John Burns and kept his identity secret from his mother, who was opposed to his advent into the professional game. Sellers was employed in a St. Louis printing shop. He glanced from the window yesterday as a brightly painted delivery wagon passed. The reflection of the sun on the vehicle dimmed his vision and he fainted. It was found his left side is paralyzed. It is not believed he will survive.

Sellers was fifty years old, and played under the chieftaincy of Charles Comiskey.

Bloody Murder.

HOGANS BLOW UP IN THIRD.

Four Bungles Help Senators to Make Seven Runs.

Three Singles Help Along the Fearful Third.

Willetts Forced to Go to Aid of Heaver Castleton.

PACIFIC COAST LEAGUE.

	Played.	Won.	Lost.	P.c.
San Francisco	42	24	18	.570
Portland	39	23	17	.564
Oakland	42	21	21	.500
Sacramento	39	19	20	.487
Vernon	40	19	21	.475
Los Angeles	40	16	24	.400

[BY DIRECT WIRE TO THE TIMES.]

SACRAMENTO, May 10.—[Exclusive Dispatch.] After getting away with a four-run lead in the first three innings of today's game, Happy Hogan's bunch of Vernons gave one of the prettiest exhibitions of practical alvation which has been seen on the local diamond this season. Four errors, a passed ball, and a hit batter made up their contribution in the last half of the third—all of which netted the Senators seven runs, when aided by three bingles thrown in by Lerchen, Byram and Danzig.

The game was cinched at that point, but the O'Rourke camp was unwilling to pass up such easy money and added two more before the eighth, and when the curtain was finally rung down on the slaughter, the score stood 9 to 4 with the Hoganites on the short end.

SLAUGHTER BEGINS.

The fatal third did the trick. The Senators were not called upon to do much more than to run in that frame. Three hits was the extent of their stick work and even one of these was of the scratch variety, being an intended sacrifice by Danzig, but going for a hit when Castleton heaved it wild to first. Ten men went up to bat for Sacramento in that memorable frame, and only two of them earned their passage to the initial sack.

Errors by Castleton and McDonnell, a passed ball, and a hit batter sent three runs across before Willetts went to the mound to relieve the southpaw, who had headed the balloon ascension.

Willetts went in with the bases full and none out, and in his anxiety to retire Mahoney, the new twirler bootled his easy hit all over the lot and once again the balloon started up. McDonnell contributed his second boot of the inning when Heister drove one in his direction, and by the time the ninth man had come up to bat the bases had been cleared and seven runs scored. Lerchen, the tenth man up, took pity on the Hogan crew and popped one up to Burrell for the third out.

Hogan's smile had vanished. The slaughter had come like a thunderbolt out of a clear sky. In the first three frames, Vernon had tucked away what looked like a comfortable lead of four runs. Ross's double had opened the way in the first, and all further obstacles were removed when Thomas pegged wide to third to catch Ross stealing, and the Vernon left fielder trotted home.

MORE VERNON RUNS.

Again in the second the Hoganites came through with tallies, and the hopeful ones among the Sacramento fans began to look as though they had had enough. Stinson dropped one in front of the plate and beat out the throw to first. McDonnell also dropped one in front of the plate, Byram and Thomas standing and looking at each other and debating as to who would handle it. When Byram finally decided to do the honors he heaved the ball high above Danzig's head, Stinson going all the way from first round to home and McDonnell taking up his headquarters on third on the play. Burrell contributed a sacrifice fly, driving a long one to Van Buren which the deacon was slow in getting to the plate and McDonnell scored, the score standing 3 to 0 in favor of the Vernonites.

In the third with two men out Byram issued his only pass of the day to Kane, who went to third on Brashear's single to right. Brashear stole second and O'Rourke and Thomas tried the return throw to catch Kane en route for home, and the play failed, Kane sliding under O'Rourke's wide throw and swelling the Vernon's lead to four runs.

Then came the last half of the third with its varied examples of baseball as it is played sometimes when least expected, and the Senators were out in front with a safe lead. From that time on the Vernons never had a look in. Twice they sent men as far as third only to have them die there when fast fielding on the part of the locals cut off hits and runs.

While thus holding the visitors down, the Senators added two more tallies to their score. Danzig lifted one over the right field fence in the fifth, and in the sixth a base on balls, Lerchen's sacrifice and Herb Byram's second single of the day over second sent Van Buren across with the ninth run.

The score:

VERNON.

	A.B.	R.	B.H.	S.B.	P.O.	A.	E.
Carlisle, cf	5	0	1	1	2	0	0
Ross, lf	3	1	1	1	1	0	0
Kane, lf-rf	3	1	0	1	1	0	0
Brashear, 2b	4	0	1	1	3	4	0
Stinson, rf-1b	4	1	1	0	7	1	0
McDonald, ss	4	1	1	0	1	0	2
Burrell, 3b	3	0	1	0	1	4	0
Brown, c	4	0	1	0	5	2	0
Sheehan, 1b	1	0	0	0	2	0	1
Castleton, p	1	0	0	0	0	0	1
Willetts, p	3	0	1	0	1	4	1
Totals	35	4	8	4	24	15	6

SACRAMENTO.

	A.B.	R.	B.H.	S.B.	P.O.	A.	E.
Shinn, 3b	2	1	0	0	0	2	0
O'Rourke, 2b	5	1	0	0	2	2	0
Thomas, c	4	1	2	0	3	0	1
Danzig, 1b	4	2	2	0	12	2	0
Mahoney, rf	4	1	0	0	1	0	0
Heister, lf	4	0	0	1	1	0	0
Van Buren, cf	2	1	0	0	4	0	0
Lerchen, ss	3	1	1	0	3	5	0
Byram, p	4	1	2	0	1	0	1
Totals	32	9	7	1	27	11	2

SCORE BY INNINGS.

	1	2	3	4	5	6	7	8	9	
Vernon	1	2	1	0	0	0	0	0	0	—4
Base hits	1	1	1	0	1	0	2	1	1	—8
Sacramento	0	0	7	0	1	1	0	0	x	—9
Base hits	1	0	2	0	1	1	1	0	x	—7

SUMMARY.

Hits made—Off Castleton, 4; 2 runs; innings, 2.
Home run—Danzig.
Sacrifice hits—Lerchen.
First base on errors—Vernon, 1; Sacramento, 3.
Bases on balls—Off Byram, 1; off Willetts, 3.
Left on bases—Vernon, 7; Sacramento, 5.
Struck out—By Byram, 3; by Willetts, 3; Castleton, 1.
Hit by pitcher—Shinn by Castleton.
Sacrifice fly—Burrell. Van Buren.
Passed ball—Brown.
Charge defeat to Willetts.
Time of game—1h. 45m.
Umpire—Finney.

OAKLAND-LOS ANGELES

(Continued from First Page.)

a funny one, it was not a bad one in any way.

CRIGER IN BAD.

Criger heaved anything but a bad game for the Angels, and perfect support would probably have won it for him. With one out in the first inning, Coy rapped a hard double to right field, and scored on what looked like Maggert's double to the center fence. It would have been an easy two-bagger had Mag touched first base in running around. Moore threw the ball back to Delmas and he tossed it to Dillon, and Maggert was called out for not touching first base, so he knocked himself out of a hit.

Pernoll opened the third with a single to left and reached second when Davis made a bad heave of Pfyl's grounder to Metzger. Maggert singled toward first base, and Cutshaw flew to Moore, Pernoll scoring after the catch.

In the sixth after Metzger had bungled Maggert's grounder, Mag stole second and scored on Zacher's double to left. Cutshaw's infield single to Delmas, Del's overthrow to first, a fielder's choice, and Hetling's single to right, scored the final run in the eighth, for the Oaks.

The fielding features of the game were foul catches by Dillon, and the all around work of Moore. The Oaks played without an error, but their heavers were so good that the chances did not appear to go hard to them.

A fair-sized crowd of fans saw the show, but there was little enthusiasm until the locals made their two runs in the seventh, through the efforts of Bush Davis.

The score.

LOS ANGELES

	A.B.	R.	B.H.	S.B.	P.O.	A.	E.
Davis, 3b	5	1	2	1	0	1	1
Moore, cf	5	0	2	1	4	2	0
Marinke, rf	4	0	1	0	0	0	0
Delmas, 2b	4	0	2	1	1	1	1
Howard, lf	5	0	0	0	1	0	0
Metzger, ss	3	0	0	2	0	1	0
Dillon, 1b	3	0	1	0	14	0	0
Grindle, c	3	0	0	0	6	2	0
*Abbott, c	0	0	0	0	0	0	0
Criger, p	2	1	1	1	0	5	0
Totals	36	2	11	4	27	11	3

OAKLAND.

	A.B.	R.	B.H.	S.B.	P.O.	A.	E.
Pfyl, 1b	4	0	1	0	6	2	0
Coy, rf	4	0	1	0	4	2	0
Maggert, lf	5	1	1	2	1	0	0
Cutshaw, 2b	3	1	1	0	2	0	0
Zacher, c	4	0	1	0	5	0	0
Hetling, 3b	4	0	2	0	0	2	0
Wares, ss	2	0	0	0	2	2	0
Pearce, c	4	0	0	0	3	1	0
Pernoll, p	3	1	1	0	0	1	0
Christian, p	3	0	0	0	1	1	0
Totals	35	4	9	2	27	7	0

*Abbott batted for Grindle in eighth inning.

SCORE BY INNINGS.

	1	2	3	4	5	6	7	8	9	
Los Angeles	0	0	0	0	0	2	0	0	—	2
Base hits	1	0	1	1	1	3	1	2	—	11
Oakland	0	1	0	0	1	0	1	6	—	9
Base hits	1	1	2	0	0	1	2	2	—	9

SUMMARY.

Hits made—Off Pernoll, 2 in 3 innings.
Three-base hits—Davis.
Two-base hits—Coy, Hetling, Zacher, Delmas, Metzger.
Sacrifice hits—Dillon, Cutshaw, Wares, Abbott.
Bases on balls—Off Pernoll, 2; Christian, 1; Criger, 2.
Struck out—By Pernoll, 2; Criger, 6; Christian, 2.
Double play—Moore to Criger to Dillon.
Umpire—McGreevy.
Time of game—1h. 55m.

Unusual.

TRIPLE PLAY STOPS SEALS.

BEAVERS SHOW SPEEDY ONE IN ELEVEN-INNING GAME.

Steen's Left-Handed Catch of High Liner Results in One of Rare Plays in Baseball—Mohler's Daring Slide to the Plate Gives Long's Men Hard-Earned Victory.

[BY DIRECT WIRE TO THE TIMES.]

SAN FRANCISCO, May 10.—[Exclusive Dispatch.] Put it in your hat that if you missed today's eleven-inning session between the Seals and the Beavers, a game that went far into the afternoon, before Claud Berry's single gave the locals, a 3 to 2 victory, that you missed not only the best contest of the season, but probably the most thrilling that ever took place at Recreation Park.

But if you can remember that it was errorless ball from start to finish, with the hits evenly divided; that the Portlanders pulled off a sensational triple play when the San Franciscans had the bases full with no outs; that there were three lightning fast double plays and sensational fielding on all hands; that Buddy Ryan's right field homer gave the Beavers a lead of two runs as early as the sixth, and that Danny Long's boys tied the score with a batting rally in the seventh and finally won over the fast weakening Big Six Steen in the eleventh, you have some microscopic idea of the things that occurred.

Its a pretty big mouthful to digest, and it does not begin to tell you everything that happened or the speed with which the game was played.

It was in the latter half of the fifth inning that the Portlanders pulled off their triple play. Tennant had smashed the leather into left, Melchoir crossed the Beaver infield, on the outlook for a sacrifice, by a single to left. Kid Mohler was hit and the bases were full, when Vitt came to bat.

FAST TRIPLE PLAY.

The excitement was tense. Then Vitt swung on the ball and it sailed straight for the pitcher. It looked to be a nasty drive. One foot higher and it would have gone sailing over Steen's head. As it was, he stuck out his glove and pulled in the ball.

Mohler, looking for a single was well on his way toward second. The ball whizzed to first and Mohler was the second out. Rappa hesitated a moment and then threw to Peckinpaugh, to snag Melchoir. He was just a moment too late, but Tennant, trying to take advantage of the situation, started for home and Peckinpaugh relayed the ball back to the plate for the third out.

The Beavers tallied twice in the sixth. Steen walked and Chadbourne was fanned. Ryan followed with his home run, and the two tallies looked as big as a house.

Steen allowed the Seals to tie up the score in the seventh. Tennant hit the pill into center and Melchoir drew a pass. Mohler sacrificed, Vitt singled into center, tallying both runners. That wound up the scoring until the grand finish.

Two bases on balls were prominent in the decisive run. With Melchoir out on a fly, Mohler and Vitt were walked. Berry hit to left and as Krueger was recovering the ball, Mohler dashed around third headed for home. The throw came toward the pitcher, but Steen let it roll toward Murray. The Kid just did slide around the catcher to touch the plate before the ball was put on him and the game was over.

The score:

PORTLAND.

	A.B.	R.	B.H.	S.B.	P.O.	A.	E.
Chadbourne, rf	4	0	0	0	1	0	0
Ryan, cf	5	1	2	0	1	0	0
Sheehan, 3b	5	0	1	0	4	1	0
Krueger, lf	4	0	1	0	1	0	0
Rappi, 1b	2	0	1	1	13	1	0
Peckinpaugh, ss	4	0	0	0	3	6	0
Rogers, 2b	4	0	2	0	1	4	0
Murray, c	4	0	1	0	4	0	0
Steen, p	3	1	0	0	2	4	0
Totals	36	2	9	1	*21	17	0

SAN FRANCISCO.

	A.B.	R.	B.H.	S.B.	P.O.	A.	E.
Powell, lf	5	0	1	1	0	1	0
McArdle, ss	4	0	0	0	6	10	0
Weaver, cf	5	0	1	1	2	0	0
Tennant, 1b	5	1	2	0	11	1	0
Meichoir, rf	4	1	1	0	0	0	0
Mohler, 2b	2	1	0	0	2	4	0
Vitt, 3b	4	0	2	1	0	2	0
Berry, c	4	0	2	0	7	3	0
Meikle, p	4	0	0	0	0	0	0
Totals	39	3	9	3	33	22	0

SCORE BY INNINGS.

	1	2	3	4	5	6	7	8	9	10	11	
Portland	0	0	0	0	0	2	0	0	0	0	0	—2
Base hits	1	1	1	0	0	2	1	1	1	0	0	—9
San Francisco	0	0	0	0	0	2	1	0	0	0	0	—3
Base hits	0	0	0	0	0	2	1	0	0	0	0	—3

*One out when winning run was scored.

SUMMARY.

Home run—Ryan.
Two-base hit—Ryan, Powell.
Sacrifice hit—Mohler.
Bases on balls—Off Steen, 1; Mohler, 1.
Struck out—By Steen, 1; by Mohler, 1.
Hit by pitcher—Mohler by Rogers.
Double plays—McArdle to Rogers to Tennant; Peckinpaugh to Rogers to Murray; McArdle to Tennant.
Triple play—Steen to Rappa to Peckinpaugh to Murray.
Time of game—2h.
Umpire—Hildebrand.

COLLEGE BASEBALL.

At New Haven—Williams 2, Yale 1.
At Cambridge—Harvard, 8; Dartmouth, 2.
At West Point—Georgetown, 3; Army, 8.

Times Directory of Automobiles and Accessories

Auburn — TOURIST PARTS. W. J. BURT MOTOR CAR CO. 10th and Main Sts.

Alco — Built and Guaranteed by AMERICAN LOCOMOTIVE CO., 1246-8 S. Hope St. Rand & Chandler, So. Cal. Agents. F2637.

Bergdoll — "Backed by Millions." Touring Car or Roadster. Fore-Door and Open Models. $1750—$1850 f.o.b. Los Angeles. FRED REYNOLDS, Agt., 816 S. Olive St.

Bargains — IN TIRES AUTO TIRE CO., 6TH & OLIVE ST.

Brush — $515. IMMEDIATE DELIVERY. The Only One Cent Per Mile Autom

We All Have Our Moments of Weakness---Mr. Wad Had His!

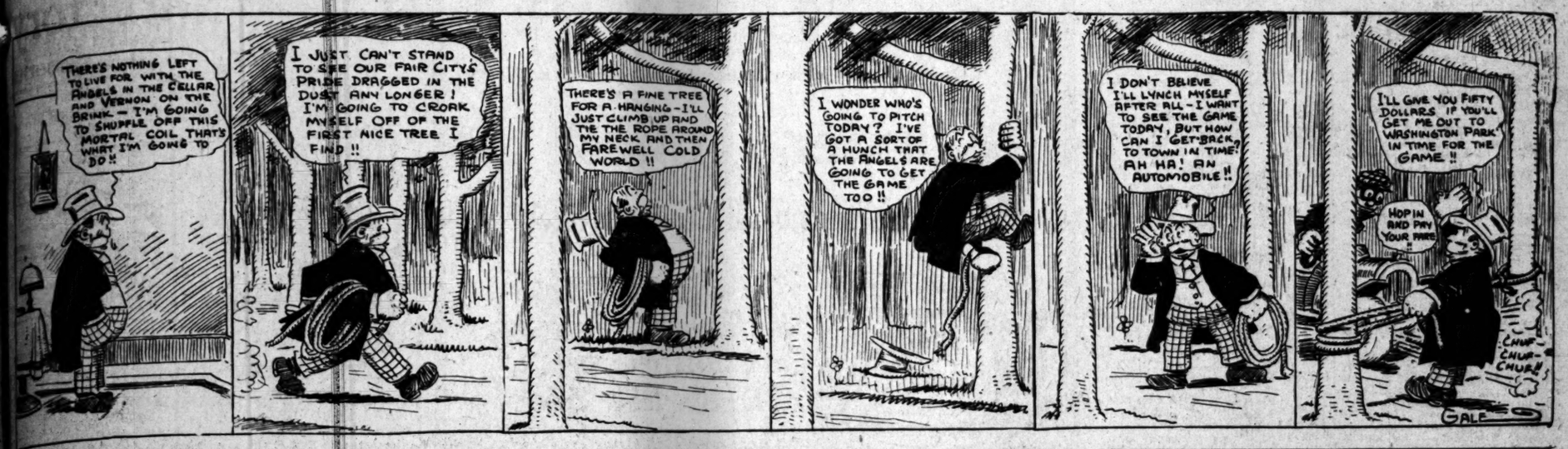

WHERE WE GET OFF.

BY J. ALEX. SLOAN.

Every fight fan who knows anything about, Jack Johnson will tell you that the heavyweight champion was used by a heavyweight fighter of the ring. In attack and footwork and his mes have had it on the big fellow, but when it comes down to the champion, not excepting the Tommy Ryan, Jim Corbett or the versatile Kid McCoy, compared to the present heavyweight champion Jack Johnson acquire his style of defense or who taught him how to cover up and protect himself.

This question has often been asked, and the answers have ever been given as near it not for the death of old Joe Gans, the other day at Ann Arbor, Mich., I probably would not have thought of it myself.

Gans was never regarded by the fans here very seriously, but both Johnson and James J. Jeffries were reflections of the big colored boy's ring ability that will remain vivid in the memory long after his ring efforts have passed into the discard.

Gans will best be known on the Pacific coast where he did most of his fighting. He had all the size, hitting power and defensive strength that a champion needs, but he was lacking in the cleverness qualities of champions. But what he was lacking and warding off attacks by Joe Gans outshone all the fighters of his time and barring Joe Walcott he had few equals in the history of the prize ring. He had a system of defense that being scientific and unbalanced the most hammer and slugger alike and that never fought him will tell you was lost in trying to solve the negro's perplexing style.

Johnson fought Griffin twice. The first battle went twenty rounds and the second encounter ten rounds and also ended in a draw. Griffin was 32 years old and Johnson was in his prime as a young-looking twenty-four summers of many winters.

Now Johnson fought those two times Griffin he might never have been champion of the world, for in this grace of contests that the present day champion acquired a mastery of defensive fighting tactics has made him the fighting marvel of all the great heavyweights who occupied the position of champion.

Griffin was the master of Griffin in every way but on the defense, and he almost lost his head trying to find out how to batter down the defensive guard which protected Johnson from every angle of attack.

Griffin realized its value and before meeting the use of Griffin's style and today he has not only improved, but improved on it in many ways.

Tommy Ryan was also a master of defensive style of fighting and to the fighting brain was due the fact that made Jim Jeffries' jaw sore. When Tommy was engaged to train Jeffries for the battle with Fitzsimmons, he saw at once that a method of defense would be invented or the Mighty Corbett would put an end to the game before it had gone very far. Ryan's many experience with the big fellow Ryan hit upon the crouch to protect the massive head and shoulders from every angle of attack, at that time to the Australian marvel. It won Jeffries the championship, a walk and made him the undisputed heavyweight division.

Ryan had studied out the style of fighting and to the fighting brain was due the fact that made Jim Jeffries' jaw sore. When Tommy was engaged to train Jeffries for the battle with Fitzsimmons, he saw at once that a method of defense would be invented or the Mighty Corbett would put an end to the game before it had gone very far. Ryan's many experience with the big fellow Ryan hit upon the crouch to protect the massive head and shoulders from every angle of attack, at that time to the Australian marvel. It won Jeffries the championship, a walk and made him the undisputed heavyweight division.

Jeffries crouch long before he signed articles to meet the boilermaker. Shortly after the big smoke returned from Australia he told me while filling a burlesque theatrical engagement at Minneapolis, Minn., that he knew he could whip Jim because the Tommy Ryan crouch used by him would not protect him from a certain style of attack at which he (Johnson) had always been a master.

On the other hand Johnson had figured out that Jeffries could not get at him with his heavy wallops and that the longer the fight would go the better chance he would have of winning the title.

Had Tommy Ryan been engaged to train Jeffries for the Johnson fight the affair would never have gone along as it did for Tommy Ryan was one learned boxer who knew well the style of both the men and that Jeffries would lose unless he developed a new style of defense, and this same Tommy Ryan told me this when I met him on the train going from Syracuse to Detroit.

And coming back to Griffin the last act he ever did which was taken up by the newspapers of the country was the call-down he issued from Ann Arbor to Tommy Ryan at Syracuse, N. Y. Ryan was advertising that Con O'Kelley, one of the many "white hopes," who have been unearthed and the one particular white hope that Tommy Ryan was personally interested in, was matched to fight Hank Griffin, the famous coast heavyweight, who had fought draws with Jack Johnson and met James J. Jeffries in his prime. But Griffin appealed to the sporting editors to refute this claim and wrote Ryan a sassy letter. The wise old owl Ryan came back with the reply that he was deceived and that he really thought the Griffin, who was matched to fight Kelley, was the same Hank Griffin that had fought J. Arthur Johnson a couple of draws. Tommy got away with the excuse and was forgiven, but those who knew Tommy laughed up their sleeves. He knew all the time that the Hank Griffin he was advertising was not the same Hank Griffin who hailed from the Coast, but a big, black negro, inexperienced in the ring who would make a good trial horse, but not a dangerous foe for his inexperienced and green ring candidate.

Incidentally I might remark that Tommy Ryan was deceived less times during his ring career than any fighter that ever reached the top of a championship ladder. Ryan probably was the brainest and shrewdest pugilist that the game has ever known, not excepting any of the larger or smaller men.

So far as I know, there never was but once that Ryan got it handed to him and that time he was not entirely to blame. He entered into a contract to fight Kid McCoy down in one of the southern villages, where fighting was flourishing at the time and it was agreed between the two that the match was to be a friendly affair, in which slugging or a knock-out was to be conspicuous for its absence. Well, Ryan took his training easy and entered the ring in anything but good condition. McCoy, on the other hand, trained like a demon and the night of the battle he was in the best condition of his fighting career. He went at Tommy as hard as he could and tried to double-cross him, which he did to the extent of winning although Ryan put up a great battle in face of the handicap he was under.

But that was the only time anyone ever slipped the citron to the wise and shrewd Thomas.

Sporting Comment

BY THE MELANCHOLY DANE.

Necessary.

Chief Morris, the big Oklahoma, refuses or neglects to arrest Flynn. It shows that he needs a lot more than he does some fighter who has a good thing something that is worth more than all kinds of ability. Flynn has a chance to take either Bill Lang or Jeffries, I'd take Bill without the money, for I know he can fight.

Jack O'Brien doesn't give a chance to box in his pictures. I can't understand. Perhaps a manager and such a thing would be a grand chance to do anything. They could refuse to win, lose, draw, have Flynn stop the fight, or instruct him to fall in.

Knock.

Boxing interests of the country received another terrific blow that will certainly ruin the country. Knockouts down in Juarez have been the big bull ring and as for the race track. Still, I guess the Mexicans would just as soon shoot as to engage in the business of having the people shot their pockets every Sunday.

Flynn has also a clothing store proprietor, in Seattle is a lot more impressive than Tommy Burns as the heavyweight champion.

Cruel Law.

The action of the local courts on the question of prize fighting in this community proves that hereafter we will have nothing but sparring exhibitions in this section. It is too bad that the law prohibits prize fights.

Needs the Money.

Two umpires for one ball game are better than one for the reason that two "bucks" are better than one. As the Coast League directors are after the latter it is hardly likely that they will try very hard to get the former.

More Guesses Needed.

The wise guys, who picked the Philadelphia team to win the American League pennant, should, in the circumstances, be allowed two more guesses. Bone-heads should always be treated with leniency. The same might be said of those who bet on Kilbane to beat Rivers here last week.

JAP PLAYERS DEFEATED.

ST. MARY'S (Kan.) May 10.—The St. Mary's College baseball team defeated the Keio University players of Tokio, Japan, today, 3 to 1. The Orientals had no trouble getting men on bases, but they could not get them home.

TEAM LOSES BUT CHANCE GETS RICH.

[BY DIRECT WIRE TO THE TIMES.]

NEW YORK, May 10.—[Exclusive Dispatch.] Chance is smiling even in defeat. While his down-trodden athletes were feebly fighting against the irresistible rush of the Giants this afternoon, the peerless leader received a message from the West telling him of a rich strike in oil.

Some time ago, Frank and his wife, who is making the eastern trip, invested a neat chunk of money in oil stocks. The well in which Frank's company placed reliance is located near Bakersfield, Cal. All told the Chance investment amounts to about $13,500 face value.

The stock has gone soaring with tremendous strides, according to a message received by Chance, which says that a rich oil stream has been found, from which the promoters expect to reap a golden harvest. Tonight the discouraged baseball wonder is painting pictures of great affluence for the message tell him, "It's worth several millions."

CREIGHTON WINS.

Establishes His Title as All-Around Champion of the Polytechnic High School—Pau lPhillips Next.

In the all-around athletic meet which Polytechnic High School has been holding, William Creighton has overwhelmed all rivals and has finally established his right to the title of the champion athlete of the school. He won with more than 200 points to the good, having 976.3 points to his credit; his nearest competitor was Paul Phillips, who landed 770.9 points; Lester Ross captured the third berth with 716.1 points.

Results:

The 220-yard dash: Lester Ross, first; William Creighton second, Vance Rivers third; time 24 3-5s.

The 220-yard low hurdles: Edward Wright first, William Creighton and Paul Phillips tying for second; time 0:30 1-5s.

The 880-yard run: Lester Ross first, William Creighton second, Vance Rivers third; time 2m. 24 2-5s.

Pole vault: Edward Wright first, Paul Phillips second, William Creighton third; height, 9ft. 3in.

High jump: Edward Wright first, William Creighton second, Paul Phillips third; height 5ft. 1in.

Shot put: Wright first, Ray Shornick second, Lester Ross third; distance 32ft. 8in.

Hammer throw: Roy Shornick first, William Creighton second, Paul Phillips third; distance 112ft. 5in.

Broad jump: Paul Phillips first, Lester Ross second, William Creighton third; distance 18ft. 5in.

Football events:

Punting: Roy Shornick first, William Creighton second, Lester Ross third; distance 114ft. 1in.

Drop kick: William Creighton first, Paul Phillips second, Roy Shornick third; distance 99ft.

Baseball events:

Baseball throw: Roy Shornick first, Lester Ross second, Paul Phillips third; distance 259ft. 6in.

Gymnasium events:

Twenty-foot rope climb: William Creighton first, Paul Phillips second, Lester Ross third; time 7 2-5s.

Chinning: William Creighton and Paul Phillips tied for first, Lester Ross third; 12 times.

Dipping, on the parallel bars: Lester Ross first, Roy Shornick second, Paul Phillips third; 11 times.

YOUNG GRIFFO FIGHTS ANOTHER FOXY GRANDPA.

[BY DIRECT WIRE TO THE TIMES.]

NEW YORK, May 10.—[Exclusive Dispatch.] Young Griffo, tonight earned the honors over Mike Leonard, an old-time pugilist, in a six-round bout, at the Sharkey Athletic Club. From the first round until the end Griffo displayed his old-time cleverness and earned the honors in every round.

High School Picnic.

The seniors of the Polytechnic High School will picnic at Playa Del Rey, May 20. Special cars, the dance hall and the picnic pavilion have been rented for the entire day, and the boats on the lagoon will be free to everybody.

Dancing, games and races for both boys and girls have been arranged. The boys will compete in the 50, 100, 220 and the 440-yard dashes, three-legged and gunnysack races and the girls will have a chance to show their speed in shorter races.

Sixteen to one is a big score. The one, the Auto-car truck, also did remarkably well and was in at the finish with a world record.

That new life water was the talk of the tour. How about it Fritz? Did you say Nuvida was the real thing. Well we'll take your word for it.

Silver trophies for every car that finished. That is going some. Wish I had made a perfect score, but there are other tours to come later. We'll try again.

Fritzie was the life of the tour and already has fallen in love with sixteen. That is going some even for the start of the tour who has not ceased talking about the trip from the day it started up to the finish, Monday night, and then for every day since.

The Mosquito fleet, the Brush, the Hupmobile and the Flanders. This is the trio which went through with perfect scores. Great? Well I guess it was. Nothing like it ever before. That was the Flanders non-stopper. No wonder it did well.

The Cadillac pilot car was the real thing all the way. It made the trip easier for every machine and helped the cars to make perfect scores by marking the route from start to finish.

Oh, you arrow! That was the exclamation of E. G. Robbins who drove the Jackson into a perfect score with a complete load of passengers and with his observer riding on the front seat every foot of the way.

Bill Ruess makes an excellent starter. He kept the men jollied up and made things comfortable at the start and sent every car away exactly on time.

Charles F. Walsh, on the Autocar, making a one-day's truck run from Santa Ana to Los Angeles in two hours. Did he do it? Yes, though it seems marvelous, he was checked out of Santa Ana at 1:45 o'clock and reached Los Angeles at 3:54 o'clock p. m., the same afternoon. That is a run of 42 miles in 2rs. 9min.

We're on The Times endurance. Touring the whole day long. Yes, you know the rest and it's good. The melody is sweet and Mr. and Mrs. Gates and Mr. and Mrs. Beardsley are a real quartette. Don't forget Roger Miller and the cornet.

The drive from Lakeside into San Diego was great, but the treatment of F. B. Naylor at his garage was even greater. Frank is a real automobile man, and we are glad he is doing well. He made a hit with every autoist on The Times tour.

There is one girl in this town who is sorry she did not go. Well, it's all right. She missed a great trip, but she is still an admirer of the man who drove his car over the road in such great shape.

John Balch was certainly hitting the pins in the proper spot all during last week. With Meister as partner he won first money in the doubles tournament at the Grand alleys, the two of them knocking down 1304 pins during their three games. Balch also won second money with Tormat as partner and third money with Taylor as partner. It is a pretty good trick to even walk away with one prize, but when a man grabs a part of all three, he must be hitting 'em right.

The fast Woodill-Hulse team took the Grands into camp Tuesday night on the Cosmopolitan alleys by annexing two out of the three games. Only last week the Woodill-Hulse team lost two games to the Harding Colts, who are away down in the percentage column, and now they come back and get two games from the Grands, who are third from the top. Bowling is a hard game to dope.

What's the matter with some enterprising left-hand bowler organizing a "south paw" team? This kind of a bunch would make quite a hit, and there are lots of good "port-siders" in the city. Goyette of the Old Quakers, Smith of the Grands, Gillan of the Orpheums, are a fine three to begin with, as these three men can hold their own with any three bowlers in town, whether left or right handed.

"Ole" Ohlsen of the Woodill-Hulse team has struck his stride, and Tuesday evening at the Cosmopolitan in the match against Bob Reed's "Grandees" he smashed out an average of 197 and a fraction for the three games. "Ole" has cut out his hook ball and now rolls straight at 'em all the time. He figures to be near the top before the tournament ends.

Well, well, the members of the Grand Baseball Team seem to be much better bowlers than they are ball tossers. Yesterday the Spalding team beat Bob Reed's diamond aspirants by a score of 16 to 1. Now there is a squabble on at the Grand alleys, as several of the stars are claiming the responsibility for making the lone run. Bob says that was only a practice game and his boys will soon get to going right. There is one thing certain, however, this "16 to 1" score would have been extremely popular in the free silver campaign of 1896.

The matches this week in the Southern California Class "A" tournament fully demonstrate what a hard proposition it is to dope this bowling game. For instance, the Venice boys had no trouble in cleaning up the Los Angeles Limited and Brenwood quintettes on the latter teams' home alleys, yet when Venice rolled against the Cedar Brooks on the Venice drives they had to be content with one measly little game. According to the dope on form, the results of all of these matches should have been reversed.

Harry Sunderland is the latest Pasadena pin smasher to score a spare-strike game for an even 200 total. Harry is the third Pasadenan to accomplish this trick within the past three months.

A match that was not on the Southern California League schedule was played in Pasadena last Monday evening immediately after the finish of the Venice-Brenwood game. Meiers and Shay of the Brenwood five were a bit peeved over their team losing two games and challenged any two of the Venice boys to a three-game match for a certain consideration. Gilman and Lacey felt lucky and took them up. The match resulted in Meiers and Shay winning all three games by a total of 1103 to 1008. After the above match a game was arranged between Jenkins of Venice and Meiers of Pasadena, and once again the Crown City bowler walked off with the long end of the purse, as is shown by the following scores:

					Total.
Jenkins	166	210	160	171	707
Meiers	199	205	170	185	759

WHOPPING BIG TUNA CAUGHT IN NET.

AVALON, May 10.—Reports come from San Clemente Island that Capt. A. Shade while seining for bait near Mosquito Harbor fought several hours with a tuna in the net. Capt. Shade stated that the tuna was the largest he had ever seen on the Pacific Coast and owing to its great size and the fact that he was hauling the net alone, he was unable to drag the fish into final captivity. Close to the pocket of the net was a large hole where it was states that the tuna had escaped.

Yellowtail, barracuda and white sea bass anglers have had exceptionally good luck today fishing off the south end of the island. The following were admitted into the light tackle class of the Tuna Club and received buttons, C. M. M. Creighton of Berlin, Germany; G. W. Biglow of San Francisco, Dr. Morris A. Smith of New York City, and B. M. Saversoolny of Seattle, Wash.

At a meeting of the directors of the California Cotton Mills of Oakland yesterday it was decided to close down the plant immediately, and a notice to that effect was posted at the gate.

LICENSED MOTOR CAR DEALERS ASSOCIATION

Autocar — M. S. BULKLEY & CO., N.E. Cor. Main and Washington. Sunset South 4946; Home 22927.

Apperson & Reo — LEON T. SHETTLER, 633 S. Grand Ave. Main 7034. Home 10187.

Buick and Oldsmobile — HOWARD AUTO CO. Tenth and Olive. F3620. Main 9040.

Chalmers — HUDSON WESTERN MOTOR CAR CO. Main 3196. 727 South Olive Street. Home 10739.

Corbin and Glide — CORBIN MOTOR CAR CO. Distributors. GOODE CHINN MOTOR CO. Home A1007. Corbin Bldg., 1017 S. Olive St.

E-M-F- "30" — Flanders "20." Garford Trucks and Pleasure Cars. LORD MOTOR CAR CO. 1032 S. OLIVE STREET. Main 5470? Home 10345.

Elmore and Stearns — AND OHIO ELECTRIC. ELMORE MOTOR CAR COMPANY. 742 South Olive Street. Bdwy. 3834. Home 4208.

Franklin — R. C. HAMLIN, Twelfth and Olive Sts. Main 404. Home F1735.

Hupmobile — TRI-STATE AUTO CO., 1140 So. Olive St. M. C. Nason, General Manager. Phones Broadway 2907, F2942. Agents Wanted Pasadena, also Santa Barbara and Arizona.

Jackson and Fuller — CHARLES H. THOMPSON 1012-14 S. Main St. Broadway 1947. Home F6390.

Knox — DOERR-BROWN CO., 1205 South Olive St. Main 7853. Home F5847.

Locomobile — LOS ANGELES MOTOR CAR CO. Pico and Hill Sts. Main 2514. Home 24884.

Matheson-Overland — RENTON MOTOR CAR CO. 1230 S. Main St. Main 1068. Home 10799.

Mitchell — GREER-ROBBINS COMPANY, 1501 South Main St. Broadway 5410. Home 22913.

Mercer — THOMAS-MERCER MOTOR CAR CO. 842 South Olive Street. Main 2191. Home 10927.

Pierce-Arrow — W. E. BUSH, 1227-9 South Main St. Broadway 2951. Home 21183.

Pope-Hartford — Wm. R. Ruess Automobile Co. Cor. 10th and Olive. Main 7278. Home F5839.

Premier — PREMIER MOTOR CAR CO., L. H. Schwaebe, Pres. and Gen. Mgr. Main 679. 1127 SOUTH OLIVE STREET. F2864.

Pullman — MILLER & WILLIAMS, 1140 South Olive St. Broadway 2907. Home F4942.

R & L Electrics — R. & L. Electric Auto Co. 2114 W. 7th St., Opp. Westlake Park. Phones—53026; Wilshire 154.

Regal — BIG 4 AUTOMOBILE CO., C. S. Anthony, Prop. 1047-49 SOUTH OLIVE. Home F2533.

Simplex & Palmer-Singer — Golden State Garage 2122 W. Pico St. Phones, 2350. West 482.

Stevens Duryea — EASTERN MOTOR CAR CO., 825-827 South Olive St. Main 2965. Home F2985.

WAVERLEY ELECTRIC — Highest efficiency shaft driven electric. Salesroom, Garage and Charging Station, 1878 West Washington St. Phone 72350. West 4317. W. A. EVANS, Agt.

Winton — W. D. HOWARD MOTOR CAR CO. 1238 S. Flower St. Broadway 4180. Home F5803.

AWNINGS AND TENTS. Window Awnings A Specialty. WISE & DOWNIE. Home F8306 506 E. 7th St. Bdy. 2169

Resource.

MR. DARLING SURE IS ONE.

Complex Job of Music Master of "The Follies."

More Than One Hundred and Fifty Songs.

Versatility, Command and Magnetism Exemplified.

BY JULIAN JOHNSON.

In his value to the organization with which he travels, he certainly lives up to his name.

His name is Darling—Frank Darling.

Musical director of "The Follies of 1910."

Really, he is the star of the show—with apologies to that subtlest of comedians, Bert Williams.

He is the one man who is absolutely indispensable.

Why? Because he is the musical motor of the whole entertainment; the entertainment depends upon speed, and the speed can be no greater than the facility of the musical director will allow.

From cover to cover, the score of this bizarre hodge-podge contains, either whole or in the most microscopic fragments, more than 150 songs.

The sixteen scenes of the piece are of such aggregate length that encores are barred, and the least delay in the rendition of the melodies would drag them out interminably.

Darling cannot even be confined to the score. The whole of the wild conglomeration he carries—in perfect assortment—in his head.

And it is one thing to direct an opera without book; another to direct a musical show made up of a mad mass of meanlingless and irrelated "popular" songs.

None of the pieces wound swiftly out beneath Darling's baton is of much artistic value in itself. But to many of them he has woven so adroit a setting, such a filigree embroidery of harmonic accompaniment that they seem much more splendid than they really are—rhinestones in magnificent settings.

Bobby North's popular melange in the first act alone contains the most bewildering mixture of topical tunes, scarcely more than one line of each, and the whole song endures for six minutes.

Bert Williams's "talk" songs, as maybe you've noticed, are delivered over an undercurrent of soft, beautiful orchestration, quite appropriate, unobstrusive, but supporting. This is all of Mr. Darling's design.

Any band of musicians, however, competent as individuals, is hopelessly at sea in such a maze of tune unless directed by a resourceful, magnetic and absolutely authoritative leader.

Darling has all three characteristics.

He can talk to the brasses, beat time for the whole orchestra with his right hand and turn the first violin's sheets of music with his left. That's resource.

He is a big man of striking appearance—looks like Wilton Lackaye, as true as you live—and his musical knowledge is demonstrated in a score of ways. That's authority.

His handling of his baton compels attention. In his hand it is no mere stick to ply industriously and mechanically up and down, up and down. Darling's baton is a slender thread of willow, flashing swiftly over heads now right, now left; beating in ever-widening arc a brilliant crescendo; pulsing monotonously and in a very little space through the body of a song—instantly flying far and graphically to gather in some luckless stray or whizzing upright to command a lagging chorus—never twice alike in gesture and irresistibly stealing your eyes from stage—that's magnetism.

Darling was one of Henry W. Savage's directors until recently. He was the first man to peruse "King Dodo," and avers that within a year from the time of its mounting Savage had fourteen prosperous musical companies in motion.

Darling has no understudy. If anything happened to him, some second conductor would have to be found who would laboriously drive—not lead—the struggling players through a mass of unfamiliar and constantly changing melody.

BOWLING NOTES.

At the end of the fourth week play in the Electric Bowling League now going on at the Cosmopolitan alleys, the Westinghouse and Woodill-Hulse teams are still tied for first place, with the Electric Corporation trio just one-half a game behind. Roop of the Woodill-Hulse team leads the individuals with an average of 178 for the twenty games played. Pierce, Corwin and Moran are showing the best form they have yet displayed, all three being in the 170 column at the heals of Roop and will make him shoot his best to retain his present position. Following are the team and individual standings to date:

TEAM STANDINGS.

Team—	Played.	Won.	Lost.	P.c.
Westinghouse	20	17	3	.850
Woodill-Hulse	20	17	3	.850
Electric Corporation	20	16	4	.800
Western Electrics	15	11	4	.733
Pacific States	20	14	6	.700
So. Cal. Electrics	20	10	10	.500
Gans Bros.	20	9	11	.450
Newberry-Bendheim	20	9	11	.450
L. A. Duncans	20	7	13	.350
L. A. City Dept. Elec.	20	3	17	.150
Holabird-Reynolds	15	1	14	.066
B. F. Kierulff, Jr.	20	1	19	.050

INDIVIDUAL STANDINGS.

Bowler—	Played.	Av.
Roop	20	178
Pierce	20	174
Corwin	20	173
Moran	20	171
Meyers	15	169
Fanning	5	166
Runyan	10	165
Thomas	20	164
George	15	163
Grass	10	163
T. Beadle	15	162
Chowlier	15	162
Spring	15	161
Noble	5	159
Listenwater	5	159

BRADEN GOES EAST.

Occidental's Coach Will Take Charge of the Physical Department Philadelphia Y.M.C.A.

George W. Braden, for the past three years physical director of Occidental College, will leave at the close of the school year for Philadelphia, Pa., where he has been engaged by the Central Y.M.C.A. of the Quaker City, to have charge of their physical work.

The Central Y.M.C.A. is one of the largest institutions of its kind in the United States. It has over 2500 men enrolled in its physical culture and athletic classes. Mr. Braden will have entire charge of all the athletics for this large number of men and it means that he will be kept busy with a vengeance.

He will have six assistants under him to do the actual work in the classes. His work will consist of mapping out courses, planning the different departments of work and overseeing, generally, the work of the physical department.

Mr. Braden has been with Occidental College for the past three years and he has greatly increased the efficiency of the physical department at the Highland Park institution. When he came the work was in a very chaotic and disorganized condition. He went to work at once, and during his stay has put the work on its proper footing. He leaves the physical department thoroughly organized and doing the most effective work in its history.

Coach Pipal, who is to succeed Braden as physical instructor, will have charge of the coaching of athletic teams as well. It will be necessary for him to have assistants and the college is planning to employ some of the students in that capacity.

LITTLE NEMO.

Comes to Life with the Beautiful Princess and the Imp in the Moving Pictures at Pantages.

Children, who have played with Little Nemo and his friends in The Sunday Times and grown-ups who have grown up while Nemo, the Jungle Imp and the Princess still retain their youth, have an opportunfty to see these interesting characters manipulated by their creator, Winsor MacCay, at Pantages Theater this week.

MacCay is not there, but the Vitagraph Company has provided the next best thing. This concern had the cartoonist draw a series of 4000 pictures of Little Nemo and the rest of the Slumberland coterie, and made these cartoons into a moving picture. The antics of the quaint little people are wonderfully lifelike, except when they become grotesque. As a culmination of the series, Nemo draws a picture of the Princess, she comes to life, and together they ride away in the jaws of a dragon, who comes up at an opportune moment.

In order to make this film, MacCay drew the 4000 separate pictures, varying each one from its predecessor so slightly that there is no break in the action, and the Nemo tribe is just as real as it is every Sunday in The Times.

CHESS NOTES.

The chess championship tournament of the Cabrillo Club of San Diego was won by Rev. E. B. Adams, with a score of 27 games won out of 32 played, his percentage being .84. A. G. Pearsall followed with two games less, and Dr. H. Stephen Smith was third with a slightly less percentage.

The Tournament Committee eliminated scores of players who had failed to complete their schedules, and rated the remaining players on their percentages, the results being as follows:

1.—Adams	32	27	84
2.—Pearsall	30	25	83
3.—Smith	31	25½	82
4.—Geldert	32	22½	70
5.—Thomas	19	13	68
6.—Rohde	28	17	61
7.—Hazen	28	15½	55
8.—Clark	33	1	48
9.—Siegel	28	11	48
10.—Gordon	25	11½	46
11.—Barthelmess	27	10½	39
12.—Karl	28	10½	38
13.—Gray	20	6	33.3
14.—Perrigo	28	8½	32.7
15.—Steele	32	7½	23
16.—Corson	24	4	17
17.—Jennings	30	3	10

The Tournament Committee has adopted the plan of continuous challenge on the rating thus established, each player having the right to challenge the one above him. If the challenger wins three games up he takes the numerical position of the loser.

This method of competition was employed by Mr. Adams when captain of the Yale chess team, and induced more earnest competition than any other method tried. If established more generally in club practice it would result in frequent matches of considerable interest among middle-class players, and would tend generally to strengthen the play of all members.

CHESS BY MAIL.

The San Diego team is credited with another game in the inter-club correspondence match with Los Angeles, N. F. McMurray, at board 12, having had a losing position in Game B against P. H. Hall at the time his games were handed over to Prof. G. H. Grinnell as substitute. Prof. Grinnell sent his resignation in that game at the time of making his first move in Game A, which he will continue to play against Mr. Hall, though a pawn minus.

The team scores now stand at 6 for San Diego and 5 for Los Angeles, with 21 to finish.

CALIFORNIA'S CUTTER WINS BIG NAVY RACE.

[ASSOCIATED PRESS NIGHT REPORT.]

SAN DIEGO, May 10.—Over a three-mile course on the bay this morning the California cutter crew of seven oars easily defeated the six-oared gig of the gunboat Princeton, finishing with a lead of 300 yards.

Not since the race between the cutter crews of the California and the Maryland had there been such enthusiasm among the sailors of the fleet over a boat race. The sailors had $7000 up on the race. Credited with being the richest crew of any boats of the navy now here the sailors and officers of the Princeton were confident their men could down the Californians, who since coming to San Diego have cleaned up all the race contests started.

The Princeton crew while in South American and Central American waters won every race they could dig up. With their small gig, classed as mush faster tha nthe big cutter of the California, the Princetonians, anticipated an easy victory. However the seven stalwart rowers of the California, were too strong with the oars. Taking the lead from the start they gradually increased it until they were a quarter of a mile ahead. Toward the finish they eased up, lessening the lead to 300 yards as the line was crossed. Both crews have been in training the last two weeks. The Californians are now ready to go against the South Dakota cutter crew for the fleet championship.

Cleon Fillmore, one year and ten days old, the youngest plaintiff in the history of the courts of Colorado, through his parents, has brought suit for $25,000 against the physician who brought him into the world, alleging that through the doctor's carelessness he will be a cripple all through the life which he has just begun.

Aileen Flaven,

Soubrette of the Idora Comic Opera Company, which is to be the purveyor of summer entertainment at the Hamburger Majestic.

MICHELIN

Inner Tubes

For Michelin and all other Envelopes

The majority of motorists throughout the world are satisfied users of Michelin Inner Tubes.

They are the best judges. Ask them.

Look for this sign STOCK MICHELIN TIRES *on leading garages*

Coleman & Bentel Company

1200 South Main Street Phones Home F1561, Sunset Bdwy 2725 Los Angeles

Eastward through the Storied Northwest--

NORTHERN PACIFIC YELLOWSTONE PARK LINE

Four through electric-lighted transcontinental trains providing daily service from Portland, Tacoma, Seattle and Spokane to Butte, Helena, Billings, Minneapolis, St. Paul, Duluth, Superior, Chicago, Kansas City and St. Louis.
Only line to Gardiner Gateway, official Yellowstone Park entrance.

NORTH COAST LIMITED

TICKETS: 331 So. Spring Street, Los Angeles
C. W. McCARTY, General Agent
645 Market Street, San Francisco
T. K. STATELER, Gen'l Agent, Passenger Dept.

Annual Rose Festival, Portland: June 8-10, 1911
Yellowstone Park Season 1911: June 15-September 15

Northern Pacific Railway

No. 2
The Tourist Flyer—A new fast train—Leave 9:05 a.m.

No. 4
The California Limited exclusively first class Leave 10 a.m.

No. 10
The Overland Express The Old standby for so many years. Leave 8 p.m.

To Chicago

Via Kansas City

Santa Fe All The Way

Our road bed admits of fast time.
Our equipment is built by Pullman.
Our meal service is managed by Fred Harvey.
Our employes are courteous.
Earth scenic wonder, the Grand Canyon, is on your way and you have the privilege of stopping over.
Scenes of Ancient Indian Pueblos, enroute.
Our booklets tell what you want to know. We are always
Tickled to Talk Tickets
Ask about our Back East Excursions.
E. W. McGee, Gen. Agt., 334 So. Spring St.
Phones: Home, A5224; Sunset, Main 738.
115 West Ocean Ave., Long Beach
140 Pier Avenue, Ocean Park.

Santa Fe

go Santa Fe

DEAR STANDING ON THE TROLLEY TRACKS.

Ralph E. Follows, of Follows Camp says that deer are going to be as plentiful as blackbirds this season.

He sees from one to three almost every time he goes up to the canyon. Nor do these so-called timid creatures confine themselves to the mountain fastnesses.

Joe Dalton, who lives just at the edge of town on the north, saw a deer among his nursery stock one day recently. People on the trolley car a few mornings ago saw one on the track near the stone-crusher just at the west limits of town, but the most daring invader of all was seen near the Pacific Electric substation, only two blocks from the heart of the business section.

The report that 6000 or 9000 people are starving along the coast of Labrador is declared to be a gross exaggeration by Atty.-Gen. Morrison of New Foundland, acting Premier during the absence of Prime Minister Morris.

POSLAM WORKS WONDERS ON ANY AFFECTED SKIN

ECZEMA is Quickly Overcome, COMPLEXIONS Are Cleared Over Night, PIMPLES and Blemishes Disappear.

By taking a small dose of POSLAM when affected with PIMPLES, BLOTCHES, Etc., or when UNDULY INFLAMED or CHAFING, and applying to only a small quantity of POSLAM, an immediate action may be had of the soothing properties of this wonderful agent, and enough POSLAM for all purpose may be obtained for the use of the ointment.

POSLAM puts a stop to the itching at once, and its wonderful healing small surfaces is evidence of its rapid action in the cure of ALL ECZEMAS, ACNE, TETTER, SALT RHEUM, PILES, BARBERS' ITCH, FISH SCALES; in short, every surface skin affection. So exhaustive is the merit of POSLAM been proven and so uniform is its wonderful healing under all conditions, that no one suffering from any Skin Trouble can afford to ignore its benefits. POSLAM is the most important and dependable skin remedy ever devised.

Two Sizes, 50 Cents and $2.00
SOLD BY OWL DRUG CO. AND ALL DRUGGISTS.

POSLAM SOAP
Medicated with POSLAM. Beneficial to the Skin. Antiseptic — Prevents Disease. Luxurious for Face, Bath or Shampooing. Cake, 25 Cents.
SOLD BY ALL DRUGGISTS.

TRY POSLAM FREE (Coupon 3633)

For FREE SAMPLE OF POSLAM cut this coupon and send it to the EMERGENCY LABORATORIES, 32 East 23d St., New York City.

NAME .....
ADDRESS .....

The Doctor's Answers On Health and Beauty Questions

BY DR. LEWIS BAKER

The questions answered below are general in character, symptoms or diseases are given and the answers are applicable to any case of similar nature.

Those wishing further advice free, may address Dr. Lewis Baker, College Bldg., College-Elwood Sts., Indianapolis, Ind., inclosing self-addressed stamped envelope for reply. Communications will be answered unless full name and address are given. Initials or nom de plume will be used in answers. Prescriptions can be filled at any well stocked drug store from druggist can order of wholesaler.

"Janet S.:—The symptoms indicate a chronic state of indigestion and constipation, which has filled the system with uric acid and rheumatism. Fullness after eating, belching, pain under the shoulders, sour stomach, headache, dizzy attacks, drowsiness, nervousness, restlessness indicate that your liver and stomach are not properly regulated, and you cannot expect to cure rheumatism until such conditions are corrected. First, regulate diet: discontinue coffee and tea; omit all meat, also starches, such as fresh bread, pastry and potatoes, except baked. Always eat less than appetite craves; chew all food thoroughly.

For indigestion and dyspepsia, take tablets triopepsine, pink after breakfast, white after dinner, blue after supper. Have this filled: Fluid extract mandrake 2 drams, aromatic fluid cascara 1 oz., compound essence cardiol 1 oz., and aromatic syrup rhubarb 4 ozs. Mix and take ½ to 1 teaspoonful after each meal. Continue four weeks and then alternate the following as a powerful tonic: Tincture cadomene comp. 1 oz. (not cardamom) comp. syrup of hypophosphites 5 ozs. Mix and take a teaspoonful after each meal.

I have known the foregoing treatment to cure many rheumatic patients, but it must be taken regularly, as indeed, should any medicine.

Adam & Eve:—The treatment for hair and scalp troubles you refer to as having so beneficial results for your friend is called plain yellow minyol. It is packed in 4 oz. jars with complete information as to its usage. It is a really marvelous treatment for hair and scalp troubles, and is different in action to anything I know of. It cures the worst cases of dandruff and checks the loss of hair with two or three applications. It removes the greasy, oily appearance, and makes any head of hair bright, fluffy and lustrous, while itt is a splendid scalp and hair tonic, promoting a new growth and preserving the old.

A. B. D.:—If you desire a complete diagnosis and prescriptions send for my free examination chart. I can only treat the diseases you mention by private letter. It would be offensive to print same in these columns.

Aged Couple:—Naturally it seems, old people become victims of indigestion, constipation, chronic dyspepsia and ailments; careful diet and the use of a digestive aid, such as time, will relieve and cure. To stipation tendency, take one sulphers (not ordinary sulphur). These tablets will regulate the bowels, improve the blood and the vigor of old age.

Mrs. X. X.:—The delicate organs of your sex are affected by a poor quality of blood to those parts and by application of ills, aches and pains against unendurable, accompanying ular periods, headaches, nervousness, etc. Your blood is impoverished, digestion perhaps poor. Use this treatment several months daily and then taking several days unless the following: Viburnum prunifolium 1 dr., cadomene comp. 1 oz. (not cardamom) comp. syrup of hypophosphites 5 ozs. and take a teaspoonful every hour followed by a glass of water. Your weight is below normal 10 lbs. To increase, take 1-grain tablets triopepsine as per directions accompanying packet, obtainable at any druggist or druggists.

Footsore:—The foot trouble you describe is just like thousands of tired, aching, sweaty, odorous, itching and burning feet are due to tight shoes or poor circulation, the blood causing the tissues to waste matter, congestion, etc. To overcome the conditions it is necessary to throw out the poisons, improve the circulation, tone up the flesh, ligaments and nerves of the feet. I have never found anything to equal the following: To a pint of hot water add a teaspoonful of permanganate of potash or chloride of zinc. Immerse the feet (it is best to do this at night; then rinse with cold water if desired) and dry thoroughly.

Maida L.:—You are certainly underweight for your height, but why you should be afraid of ever adding weight, I cannot see. I am trying is queer to say the least. Many patients who state that they have gained from one to five pounds a week after taking the 5-grain hypophosphite tablets which I have prescribed so often in answers. I would advise you to take them several weeks, and then report the results. A superb figure is admired by most men and envied by women.

Pass Along The Good Word

That Dr. Pierce's Golden Medical Discovery is to-day and has, for over 40 years, been the standard Blood-purifyer, Stomach Strengthener and Liver Invigorator sold by druggists. It's not a secret nostrum but a medicine of known composition — a medicine so good that the best physicans prescribe it knowing that its ingredients, which are printed on its outside wrappers and attested under oath, are the best known to medical science for the diseases for which it is advised.

The great success of Dr. Pierce's Golden Medical Discovery in curing weak stomachs, wasted bodies, weak lungs, and obstinate and lingering coughs, is based on the recognition of the fundamental truth that "Golden Medical Discovery" supplies Nature with body-building, tissue-repairing, muscle-making materials, in condensed and concentrated form. What it does is help Nature supplies the necessary strength to the stomach to digest food, build up the body and thereby throw off lingering and obstinate coughs. The "Discovery" re-establishes the digestive and nutritive organs in sound health, purifies and enriches the blood, and nourishes the nerves—in short establishes sound vigorous health.

If your dealer offers something "just as good," it is probably better FOR HIM—it pays better. But you are thinking of the cure not his greater profit, so there's nothing "just as good" for you. Say so.

Dr. Pierce's Common Sense Medical Adviser, In Plain English; or, Medicine Simplified, 1008 pages, over 700 illustrations, newly revised up-to-date Edition, cloth-bound, sent for 31 one-cent stamps, to cover cost of wrapping and mailing *only*. Address: Dr. R. V. Pierce, 663 Main Street, Buffalo, N. Y.

FISK Quality TIRES

Los Angeles Branch
722 South Olive St.
VULCANIZING

In Three Parts Co

T

PER ANNUM. $9.00. [

REYES

Silver

NEW PEACE NEGO COMMENCE T

Madero Shows W Though Demand

Instant Resignation of P
Hope for Cessation of Ho
surrectos Frightens Sightse
Wife of Consul Edwards P

BY EARL

(Copyrighted, 1911, by the Los Angel

[BY DIRECT WIRE

EL PASO, May 11.—[Exclusive Dispatch.] Peace negotiations will be resumed extra-officially tomorrow in the provisional capital of Mexico. After several unofficial conferences, the delegates agreed late this afternoon to meet tomorrow and undertake to reach a basis for the formal reopening of the pour parleurs.

While it is unofficially known that the provisional government considers itself now the dictator of terms and that Diaz, not Madero, must sue for peace, there has been no statement from either side. Friends of peace on each side are proceeding cautiously, hoping to avoid complicating a situation which intermediaries and principals recognize as being more delicate than before the rebel victory at Juarez.

Madero and his advisors favor peace at the earliest possible moment that it can be secured with terms satisfactory to their followers, but they have given up all idea of accepting any proposal short of President Diaz's unqualified resignation, effective virtually at once.

REBELS WILL PAY DAMAGES.

Gen. Madero named a complete Cabinet this afternoon. The local government was organized and this even-

Flashes on

The News in The

CONDENSED A

INDEX: TITLES, PAGES, PARTS.

PART I.
1. Madero Peace Negotiations Resumed.
2. Hopeful Signs Along the Pacific Coast.
3. Pick of News from the Middle West.
4. Battle Stories of the Civil War.
5. The Times Scholarship Contest.
6. Los Angeles County Correspondence.
7. South of Tehachepi Correspondence.
8. City News in Brief: Vital Record.

PART II.
1. Metzengal Paid in San Francisco.
2. Anglesea in Peril in Mexico.
3. Public Service: City Hall and Courts.
4. The Oil Industry: News and Notes.
5. The Editorial Page: Pen Points.
6. The Drama: Tones of the Stage: Verse.
7. Events in Los Angeles Society.
8. Facts, Features, Fancies for Women.
9. Market Reports: Financial: Shipping.

PART III.
1. Cracksman Holds Oaks to One Run.
2. Hank Wright to Try Again.
3. The Fish: Sheet Editorial Page.
4. Gossip of the Theatrical Folks.

SUMMARY.

THE SKY. Clear. Wind at 5 p.m., northwest; velocity 12 miles. Thermometer, highest, 76 deg.; lowest, 56 deg. Forecast: For Friday: light east wind, changing to southwest. For complete Weather Report, see page 9, Part II.

THE CITY. The names of certain San Francisco labor leaders are conspicuously in the confession of McManigal, one of the three autmites charged with the Times Building dynamiting. Evidence bearing yesterday which is said to connect them intimately with the destruction of life and property in this city.

A nine-year-old boy gave a realistic representation of the Mexican insurrection by shooting his girl playmate yesterday. Armed with an air gun, he represented an insurrecto and Isolina no fun shooting at a house, but when he turned the gun on the girl, the shot struck her in the head.

Lucy Nicolai surprised her friends, Monday, when she was going to marry a bookkeeper by quietly wedding a broker. Then when the romance was exposed, Wednesday, the couple were reunited.

There is an increase in receipts at the local postoffice over the previous year, according to figures given out by Postmaster Stanley yesterday. Improvements in the department will be made in the near future.

Many social and professional friends of Walter Frank attended his funeral services yesterday. The floral tributes filled an entire car and were conveyed to the grave.

Members of the Board of Education may be in the court the liability of the city for attending sessions. An opinion to the nominal sum they are receiving for attending sessions. An opinion from the District Attorney's office states that no compensation is allowed, it must come from the city treasury.

Justice Forbes was told by counsel that church members, as such, must be in a fight over a real estate commission, as testimony showed the church was to receive a part of the commission if it was to be spent in gathering on the decision.

Suffragists plan to invade and capture the council next Thursday night, when they will be served in a printing form and a miniature suffrage newspaper will be issued.

Yesterday, to court in a suit for divorce, declared her husband is utterly devoid of love, sentiment or pity, and a heartless man who disturbed the peace of Fellow Lodge Chambers yesterday.

Los Angeles business men, who went to the slowness of a trolley to the East Side jail for $50 fine for speeding, relate a harrowing story of the delays they got into when bridges were opened by the insurrectos and trolley watchmen are weary of blowing whistles to direct traffic, and the City Council is asked to provide automatic signals to relieve them of the strain.

Los Angeles capitalists yesterday entered into a deal which practically insures the control over the holdings of the Pacific Water and Power Company, the stock being in outright purchases aggregating $500,000.

SOUTHERN CALIFORNIA. Fred Fork, an Alhambra boy, secreted himself in a refrigerator car filled with oranges and ice, and was not discovered until he reached a point in Texas. His feet were frozen and he was otherwise seriously injured.

A Los Angeles concern which has been organized to convert alfalfa into meal, the first of its kind in the country, has filed articles of incorporation for a plant at Corcoran. The plant will cost $25,000.

Citizens of Sequoia Park have awakened